AN AMERICAN PAPER FOR AMERICANS

Chicago Daily Tribune

THE WORLD'S GREATEST NEWSPAPER

★★ FINAL

VOLUME CIV.—NO. 50 C [REG. U. S. PAT. OFFICE. COPYRIGHT 1945 BY THE CHICAGO TRIBUNE.] TUESDAY, FEBRUARY 27, 1945. —26 PAGES THIS PAPER CONSISTS OF TWO SECTIONS—SECTION ONE THREE CENTS PAY NO MORE

COLOGNE UNDER FIRE!

U. S. Army 10½ Miles from Great Rhine City

ARNOLD TELLS HOW U. S. WON AIR SUPREMACY

Puts Axis Losses at 50,658 Planes.

HEAVIEST FOR BERLIN.
United States bombers subject Berlin to heaviest daylight air attack in history. Story on page 2.

(Chart on page 4.)

[Chicago Tribune Press Service.]

Washington, D. C., Feb. 26.—The accomplishments of the army air forces in the war against Germany and Japan in 1944 will stand for generations as a warning to dictators to "beware the fury of a patient man," Gen. Arnold, commanding general of the army air forces, declared today in his second war report to Secretary of War Stimson.

The 96 page report, illustrated with photographs and maps, gave an account of global air operations as dramatic and thrilling as any personal experience story of the war. It also gave a summary of research and new developments, a summary which offered a glimpse into the air war of the future.

Gen. Arnold said the army air forces could not have achieved the great accomplishments listed without the coöperation of the army ground forces, the army service forces, the navy, the marines, the royal air force, and other allied air forces, and emphasized that he was qualified only to speak of the work of the A. A. F.

Lists Axis Air Losses.

In unfolding the story, Gen. Arnold gave for the first time a box score of American and axis air losses from Pearl Harbor. It showed that American flyers have downed or damaged three enemy airplanes to every A. A. F. plane lost. In crossing enemy lines to carry the fight to the axis 6½ million times, the general's box score follows:

AAF AIRPLANE LOSSES.
[Dec. 7, 1941 thru Dec. 31, 1944.]

Lost in aerial combat vs. Germany	6,989
Lost in aerial combat vs. Japan	1,296
Lost by anti-aircraft vs. Germany	5,002
Lost by anti-aircraft vs. Japan	440
Destroyed on ground vs. Germany	92
Destroyed on ground vs. Japan	354
*Lost by other causes vs. Germany	2,663
*Lost by other causes vs. Japan	994
Total	17,830

*Due to weather hazards, accidents, mechanical malfunctions, and other operational causes.

ENEMY AIRPLANE LOSSES.
[Dec. 7, 1941 thru Dec. 31, 1944.]

Destroyed in aerial combat	24,393
Probably destroyed in aerial combat	6,294
Damaged in aerial combat	8,569
Destroyed on the ground	7,153
Probably destroyed on the ground	730
Damaged or destroyed	3,519
Total	50,658

Four Sections in Report.

The report is divided into four sections—the first on the war against Germany, with subdivisions on air operations before and after D-day and in the Mediterranean the-

[Continued on page 4, column 1.]

Curfew Locks Up Bars at 12; Rules Puzzling

Uncle Sam's war curfew on taverns and places of entertainment took effect in Chicago at midnight when bartenders, for the first time in history, gave all their customers a polite, but none the less effective, "bum's rush."

All places were reported to have closed promptly. In no section was there any disorder. The traditionally light Monday trade was heavier in some quarters, but not especially so outside the loop.

The curfew scene at the Capital Bar, 167 N. State st., was typical. James Petitone, the owner, gave his customers warning at 11:55, and good humoredly drove them out at midnight.

"No, nothing doing, Petitone informed a sailor and his girl who came knocking at the closed door a few minutes later. He did not reopen.

Speakeasies Reported Open.

From Randolph st., center of loop night life, the curfew rolled thru the night clubs, honky tonks, and neighborhood taverns, north, south, and west. All Calumet City's 135 resorts obeyed the government request and their patrons jammed streets in a rush to go elsewhere.

At midnight, Jerome Jacobs, a sailor, telephoned from a 63d st. tavern that he had 14 invitations to visit second floor speakeasies which he said were opening immediately for seamen only.

The Chez Paree and other big night clubs closed with a last drink edict at 11:55 p. m. Several other clubs on the near north side, which regularly serve food, closed their bars, but remained open to accommodate diners.

Earlier yesterday considerable confusion had been caused by new interpretations of the coal saving curfew ordered by War Mobilization Director Byrnes and the total absence of arrangements for its enforcement. The new interpretations were given by David Cohen, regional attorney for the war man power commission, at an afternoon meeting of cafe owners.

Police Commissioner Allman last night said the police department had received no orders to report places violating the order and that police participation in its enforcement probably will await a conference between Mayor Kelly and the area WMC director within the next day or two.

WMC Opposes Loopholes.

William H. Spencer, regional WMC director, who was in Washington, D. C., over the week-end, said he expects full compliance with the spirit of the order and will consider any attempt to find a loophole a willful violation.

At a meeting of the Cafe Owners' association in Hotel Sherman yesterday afternoon, however, its members, including virtually all major night club owners in town, were told by Cohen that night clubs which have been in the practice of serving complete meals may continue to serve them after midnight, but must close their bars, stop the drinking of liquor, and halt entertainment.

Cohen defined a bona fide res-

[Continued on page 12, column 1.]

THEY THINK THEY KNOW A QUICKER WAY TO GET THE SAP

SURVIVOR TELLS HOW 800 MEN, INCLUDING FIVE SULLIVANS, DIED

Boston, Mass., Feb. 26 (AP).—One of the 10 survivors of the sinking of the cruiser Juneau off Guadalcanal in 1942 disclosed today for the first time that approximately 800 men, including the five Sullivan brothers of Waterloo, Ia., were lost when the craft went down.

Gunner's Mate Allen Heyn, a native of Washington, D. C., told a press conference that George Sullivan, eldest of the brothers, clung wounded to a life raft for five days before he disappeared one night.

As each of the men reached the raft in a rough sea, Heyn said, the eldest Sullivan would ask if they had seen any of his brothers. None had.

"I think they must have died in the explosion," Heyn said.

THE WEATHER

TUESDAY, FEBRUARY 27, 1945.

Sunrise, 7:30 a. m. Sunset, 6:38. Moonrise, 7:24 p. m. Morning stars, Mars and Mercury; evening star, Venus; night luminaries, Saturn and Jupiter.

CHICAGO AND VICINITY: Fair with rising temperature today; tomorrow cloudy and warmer with rain likely by evening; moderate winds; high today, 38; low tonight, 23; high tomorrow, 37.

ILLINOIS: Fair with rising temperature in north and central and cloudy in extreme south today; tomorrow cloudy and warmer with light rain likely by evening.

TEMPERATURE IN CHICAGO.
For 24 hours ended 3 a. m., Feb. 27:

3 a. m.	*32	11 a. m.	30
4 a. m.	29	Noon	30
5 a. m.	26	1 p. m.	†29
6 a. m.	25	2 p. m.	30
7 a. m.	23	3 p. m.	32
8 a. m.	23	4 p. m.	34
9 a. m.	26	5 p. m.	35
10 a. m.	21	6 p. m.	34
7 p. m.	33		
8 p. m.	32		
9 p. m.	32		
10 p. m.	32		
11 p. m.	32		
Midn't	31		
1 a. m.	32		
2 a. m.	32		

*High. †Low.

For 24 hours ended 7:30 p. m., Feb. 26: Mean temperature, 34; normal, 28; excess since Jan. 1, 19 degrees.
Precipitation, .08; deficiency since Jan. 1, 1.92 inches.
Highest wind velocity, 26 miles an hour.
Relative humidity, 7:30 a. m., 86 per cent; 1:30 p. m., 55; 7:30 p. m., 62.

[Official weather report on page 16.]

"This time I was really caught"...

That's what a Chicago airman thought when he fell into the hands of a German officer and sergeant guarding a road in Nazi France. The exciting chain of events that followed makes up only one incredible chapter of the first full story of the French underground—a story until now held as one of the war's most closely guarded secrets. On page 13 today, read—

"Journey Underground"

By Flight Officer David Prosser

Plan Family Food Subsidy Thru Stamps

[Chicago Tribune Press Service.]

Washington, D. C., Feb. 26.—The administration is planning a post-war program whereby all the nation's low income families would buy their food with government stamps, it was disclosed today.

The estimated cost of the program would be more than a billion dollars a year, according to plans drawn up by agriculture department economists for the approval of New Deal leaders.

The economists tentatively set $170 as the cost of the minimum yearly food requirements of each citizen, based upon 1942 prices. If 40 per cent of a family's income was insufficient to provide this amount for each member, the government would make up the difference.

Figure on Prosperity.

A family of five, for example, would require the expenditure of $850 a year for what the government regards as an adequate diet. If such a family had an income of only $1,500, it would contribute $600 toward its food allotment and the government would issue it stamps worth $850 at any grocery store.

The government would then pay the stores the face value of the coupons.

The billion dollar cost estimate was based upon fairly prosperous conditions in the post-war period, it was noted. In a period of depression, with a large army of unemployed, millions of families would receive the benefits of the stamp program with a probable cost of several billions of dollars a year. Families of five with no income would be getting $850 in food stamps without contributing a penny.

Two Basic Purposes.

The suggested program is far broader than the food stamp plan in effect between 1939 and 1943. That program was employed as an emergency for helping persons on relief and for disposing of farm surpluses.

Proponents of the plan say it has two basic purposes:

1. To raise the nutritional level of the national diet, the need for which has been displayed by the fact that about 45 per cent of all draft rejections are traceable to malnutrition; and

2. To provide a stable and expanding market for food products.

Only one restriction was proposed on the use of the food stamps. A family could buy whatever food it chose with two-thirds of the stamps. The remaining one-third could be used only for foods designated by the government as necessary to round out nutritional requirements.

REVEAL BRIDGES GOT BID TO INAUGURAL AS AN 'HONORED GUEST'

(Picture on page 7.)

San Francisco, Cal., Feb. 26 [Special].—A secretary to Harry Bridges, CIO longshoreman leader under order for deportation as a Communist, today confirmed that Bridges had received an invitation to be an "honored guest" at the 4th term inaugural ceremonies in Washington, D. C., but that he was too busy to accept.

A facsimile of the invitation appeared in the current issue of The Dispatcher, official publication of Bridges' longshoremen's union, along with a picture of a ticket to the inauguration. The ticket was signed by Sen. Byrd [D., Va.]

Bridges is contesting the deportation order in the courts and his appeal will be argued soon in the United States Supreme court. The order, signed by Atty. Gen. Biddle, holds that Bridges has been a member of the Communist party, which has expressed itself in favor of the overthrow of the United States government by force.

KEEP U. S. FLAG OVER IWO, URGES INVASION CHIEF

San Francisco, Feb. 26 (AP).—Vice Adm. Richmond K. Turner, amphibious commander of the Iwo invasion, said today he hoped the United States flag would always fly over the tiny island "in permanent memory to the 28th marines," who raised the stars and stripes on Mt. Suribachi last Friday.

He and Lt. Gen. Holland Smith, commander of the marine expeditionary forces on Iwo, spoke on a combined network radio show from a warship off the island.

Gen. Smith, praising the 5th amphibious corps as "one of the greatest fighting teams in the world," said the invasion was "difficult in every way—as we knew it would be," but "we expect to take this island, and all the men are imbued with that spirit."

Tribune Features

Crossword puzzle	Page 8
Dick Tracy	Page 8
Editorials	Page 10
Friend of the Yanks	Page 10
Gasoline Alley	Page 16
Gladys Huntington Bevans	Page 13
Gumps	Page 6
Harold Teen	Page 6
Inquiring Camera Girl	Page 11
Moon Mullins	Page 17
Neighbors	Page 9
Obituaries	Page 12
Orphan Annie	Page 15
Radio programs	Page 15
Smilin' Jack	Page 8
Smitty	Page 6
Terry	Page 16
Winnie Winkle	Page 12

PHILIPPINE RULE GIVEN OSMENA BY MacARTHUR

Transfers Reins in Formal Ceremony.

(Map on page 5.)

MANILA, Feb. 27 [Tuesday]—(AP).—Gen. MacArthur, standing in battered Malacanan palace, today turned the civil government for liberated areas of the Philippines over to their president, Sergio Osmena, in a ceremony before wildly cheering Filipinos.

MacArthur, after bitterly denouncing the Japanese for wrecking Manila's churches, monuments, and cultural centers, lifted military rule from the freed sectors and said the commonwealth is "at liberty to pursue its destiny in the family of free nations."

Men who fought with him at Corregidor and Bataan clustered around him and Filipino soldiers formed a guard of honor.

"Pattern of Jap Doom."

Gen. MacArthur said more than three years had elapsed since he left Manila an open city before the invading Japanese.

"Much that I sought to preserve has been unnecessarily destroyed by his [the enemy's] desperate action at bay," he added. "The enemy's destruction of the great Philippine capital means that by these actions he wantonly fixed the future pattern of his own doom.

"Kept the Faith."

"My country has kept the faith. "American soldiers came here as an army of free men dedicated with your people to the cause of human liberty. They came to suppress forces bent on brutality.

"They came to reëstablish the sanctity and happiness of your homes without fear of intrusion.

"You are now a liberated people. "On behalf of my government, I now solemnly declare, Mr. President [Osmena], the full powers under the constitution are restored to the commonwealth."

Osmena in replying spoke of MacArthur's military operations as a "crusade," urged all Filipinos to submerge political differences in quickly reviving their commonwealth, and expressed the hope that the United States can accord full freedom to the archipelago this year. The ceremony, broadcast to the United States, concluded by the playing of "The Star Spangled Banner."

Take Another Island.

In his regular bulletin Gen. MacArthur announced that 24th division troops, taking the Japanese completely by surprise, invaded small Verde Island between Luzon and Mindoro Sunday to secure the western end of the vital shipping route thru the Philippines from the United States to Manila.

The 8th army Yanks "went ashore with practically no loss," Gen. MacArthur said.

He termed Verde, which lies midway in the narrow Verde Island passage, "the key to the control of the main navigational route thru the central Philippines."

Jap Garrison Cornered.

The Japanese garrison was cornered in San Agapito on the east coast of the island.

Verde is the 15th Philippine island MacArthur has invaded.

MacArthur's bulletin today said mopping up is in progress on the east side of Corregidor, rocky fortress at the entrance of the bay. It added that countless Japanese "have been killed inside the tunnels or while attempting to escape by swimming."

Resistance Increases.

In the Marakina watershed area, 1st cavalry and 6th division troops driving southeast of Manila easily repulsed three Japanese counter-attacks as they encountered "increasing enemy resistance."

Northeast of Manila, Yanks of the 25th division, moving toward the Cagayan valley, captured Lumboy on the Balete pass road and Luna, within three miles of Carranglan.

Yank Planes Land on No. 1 Iwo Air Field

(Map on page 5.)

PACIFIC FLEET HDQ., Guam, Feb. 27 [Tuesday]—(AP).—Iwo Island's captured southern air field was put to American use for the first time Monday while United States marines advancing up to 400 yards captured an important hill overlooking the remaining Japanese positions.

Adm. Nimitz reported today that marine observation planes were using Motoyama No. 1 while 3d marine division elements won most of the second air field, Motoyama No. 2, in the center of the bitterly contested island.

Use of Motoyama air field No. 1 indicated that fighters soon may be flying off that major airdrome, 750 miles from Tokyo.

Capture Vital Hill.

Third division marines captured Hill 382, east of the central air field, as great a prize as captured Mount Suribachi.

Opposition to the American push increased thruout the day. The enemy threw a heavy rain of artillery shells and rockets at the advancing Yanks. Artillery fire and blasts of the huge enemy rockets were heavy, but the high ground of the central plateau finally was won and held.

Count 5,668 Japs Dead.

Mopping up continued south of captured Mount Suribachi on the southern end of Iwo.

By 6 p. m. yesterday 3,568 Japanese dead had been counted. Nine enemy prisoners were taken. This was the first mention of prisoners.

Supplies and equipment continued to pour ashore on Iwo's littered beaches. Road conditions were improved.

Liberators bombed Chichi in the Bonin Islands, immediately to the north, hitting oil storage areas and shipping. The Palaus, Yap, and Pagan were other targets.

Expect Iwo's Fall Soon.

ABOARD ADM. TURNER'S FLAGSHIP OFF IWO, Feb. 27 [Tuesday]—(AP).—"We expect to take this island in a few more days," Lt. Gen. Holland M. Smith, commander of the marines on Iwo, said today.

He told correspondents very heavy fighting lies ahead of his leathernecks, but that already the Japanese are becoming jittery. He said the Japanese are suffering from a water shortage and are having difficulty caring for their wounded.

Iwo has no known natural water supply. The Japanese use tanks and cisterns to catch rainwater, but the supply undoubtedly is insufficient for thousands of troops.

Gen. Smith said the going would become tougher as the Yanks move to the north end of Iwo, but nonetheless "high echelon commanders inform me that the men are becoming more battle-wise and casualties are relatively smaller each day."

Hold Half of Island.

The general said the three marine divisions now hold about half of the island. He said he was "particularly impressed by the morale of the officers and men and their desire to get the capture of this island over with quickly."

Smith added it will be difficult to run down guerrillas, pointing out that the Americans are still finding Japanese on Peleliu, which was invaded last September.

Smith, who directed the conquest of Tarawa, the Marshalls and the Marianas, went ashore yesterday to visit Maj. Gen. Clifton B. Cates' 4th marine division headquarters and the captured southern air field.

War Summaries

WESTERN FRONT—Big U. S. guns shell Cologne.	Page 1.
GUAM—Marines win most of Iwo air field.	Page 1.
LONDON — Record daylight air smash at Berlin.	Page 2.
LONDON—Berlin front ablaze, Germans report.	Page 4.

Total average net paid circulation
JANUARY, 1945
DAILY 935,000
in excess of
THE CHICAGO TRIBUNE

NAZI DEFENSES COLLAPSING IN FACE OF SMASH

Patton Tanks Near Break-Thru.

BY JOHN THOMPSON.

(Pictures on page 2 and back page; map on page 2.)

[Chicago Tribune Press Service.]

WITH U. S. 1ST ARMY ON THE COLOGNE PLAIN, Feb. 26.—Field Marshal von Rundstedt's Roer river line is completely shattered. Tonight the armored columns of Lt. Gen. Hodges' 1st army are within two and a half miles of the next defense line, along the Erft rievr, and 10½ miles from the rich prize of Cologne.

Cologne was placed under artillery fire for the first time this afternoon. Self-propelled Long Toms of one 1st army field artillery battalion sent salvos of 95 pound shells into the murky sky, which obscured Cologne's towers.

4 Armies in Smash.

With the United States 9th and Canadian 1st armies to the north also smashing toward the Rhine, and Lt. Gen. Patton's 3d army to the south scoring a near break-thru, four armies were advancing on a 200 mile front.

In the greatest advance since the Roer was crossed Feb. 23, the 1st army's armor and infantry, backed up by the usual well coördinated artillery battalions, captured 10 towns for a total of more than 26 since the Roer D-day.

The drive across soggy fields of rye stubble was made possible by the 104th division's fourth consecutive night attack, which shook large armored formations loose at 6 a. m., and by nightfall they had poured masses of tanks and tank destroyers six and a half miles from the jump-off line.

Capture Blatzheim.

The farthest advance toward Cologne carried infantry and armor thru Blatzheim, on the main road from Dueren, and one and a half miles beyond. Meanwhile, other American troops, clearing all but one section of the Hambach forest on the north side of the autobahn (superhighway), were fighting late today in the outskirts of Olsdorf.

In addition to Blatzheim, towns captured include Golzheim, Marschenich, Etzweiler, Eschweiler-over-Field, Buir, Soller, Boich, Rath, and Frauwullesheim.

The surprise attack on Golzheim was so rapid that Maj. Gen. Terry Allen's Timberwolves division bagged an entire panzer grenadier battalion, with its commanding major and staff, a total of 289 Germans.

Near Marschenich the Yanks captured two panzer grenadier regimental commanders, both lieutenant colonels. The bag for the 104th division and its armored spearhead alone was estimated unofficially at more than 4,000.

The collapse of German de-

20 Pct. Levy on French Expected

BY ROBERT SAGE.
[Chicago Tribune Press Service.]

PARIS, Feb. 26.—The imposition of a 20 per cent levy on French capital is expected by financial circles in Paris to be announced by Gen. de Gaulle when he makes his long awaited speech on domestic policy Thursday before the consultative assembly.

Complete Check on Capital.

The government's levy would apply to all real estate, art collections, and other property, as well as to investments and liquid capital held at home and abroad. It is not believed that holdings of Americans and other foreigners living in France will be subjected to the assessment.

De Gaulle has timed his speech to fall on March 1, just a few hours after the time limit expires for citizens and residents of France to declare their holdings abroad. Inasmuch as all foreign currency and other assets held inside France were ordered declared by Feb. 15, the government theoretically will have a complete check on French capital by the time De Gaulle rises to speak.

Liberation Loan Hinted.

It is reported in some circles that the method by which the capital levy will be carried out will be a new liberation loan, to which subscriptions equaling 20 per cent of individual capital will be compulsory. The loan certificates would be negotiable after an unspecified time, but those who held onto them would obtain a higher rate of interest for each succeeding year. There seems no question of devaluating the franc at this time.

The British chancellor of the exchequer has promised to supply the names of all Frenchmen having assets in England and the total amount of these assets, and Washington, D. C., is pledged to report on yearly revenues paid to French investors in America. Fiscal accords have been concluded with Monaco and Belgium, and France hopes eventually to sign others with Switzerland and Spain.

fenses, built around town and village strong points which were by-passed, was evident in many ways. Except for a few direct firing 88s, the German infantry was almost completely devoid of artillery support.

With his forces in front of the twin Erft rivers and their central canal routed by the 1st army's minor break-thru, Field Marshal Walther Model, commanding army group B, has only his defenses along the Erft waterways to hold the tanks from their attack on Cologne and the Rhine.

Armor in Open Country.

For the first time in many months, American armor now has broken out into open country, the Kansas-flat Cologne plain, which affords the chances of maneuver, wide flanking movements, and cross-country fighting which had been prevented previously by severely canalized roads and soft ground. Mushy farm lands today were still the biggest obstacle, but tanks were negotiating them on their approach to the Erft.

The Erft waterways consist of a canal paralleled by two small streams, ranging from 20 to 60 feet in width. Rising back of their eastern shore for 20 miles between Bergheim and Badorf is a line of hills pitted with great holes, left by strip mining.

The Germans have tall mine tipples to give them observation. They can use mine pits as strong points, and they have constructed several trench systems.

However, the main question is whether they have troops of good quality to man these defenses. At present, said one staff officer tonight, Model and Von Rundstedt appear to be using the old "wet hen" tactics of yanking divisions from other sectors of the western front to halt the 1st and 9th army drive for the Rhine.

Iowa Colonel Takes 88s.

Lt. Col. Matthew W. Kane of Des Moines, Ia., who jumped off with an armored column at 6 a. m., didn't run into opposition until 9 o'clock. Around the hamlet of Wolfskaulerhof, two 88s, well dug in, with brick gun pits surrounded by camouflaged trenches, opened up across a wide field of fire. But Kane got both guns and captured 4 panzer grenadiers without loss.

The entire man power economy of today's fighting was extraordinary. In taking Marschenich, as another example, Yanks enveloped the town and had it intact by 9 o'clock last night, including two German regimental commanders and more than 150 soldiers. Losses were seven wounded. Not one Yank was killed.

Know They're Beaten.

Officers taken today, including the son of a retired Austrian general, one American staff officer said, expressed the view that Germany was beaten and they could see no reason for the useless sacrifice of more men.

"The German military mind says the show is gone, kaput," explained an American colonel, "but the Nazi party mind says Germany must go on. The party says they must stay and die, but the German military mind knows otherwise. That's why I look for the Germans to begin giving up in even larger numbers soon. Their situation on our front is rapidly deteriorating."

9TH ARMY SWEEPS ON

BY HENRY WALES.

[Chicago Tribune Press Service.]

WITH THE U. S. 9TH ARMY IN GERMANY, Feb. 26.—Lt. Gen. Simpson flung his 9th army forces forward today, building up gigantic and massive fire power to sustain the advance and despite drizzly and chilly weather the G. Is looked happy and enthusiastic as they commented: "It's another three miles nearer to the end of the war." The enemy was putting up a "disorganized defense."

Field Marshal von Rundstedt issued an order of the day that the "battle of the Cologne plain is a big allied push" and every inch of terrain must be defended otherwise all was lost.

As progress continues there is less mud and destruction and doughboys are finding better billets, many completely furnished, and the roads less chewed up, permitting faster circulation and less need of bulldozers and road making squads.

Capture Road Center.

The 84th and 102d divisions stabbed forward to capture the important and strategic road center of Erkelenz and American troops have practically cleared up the Hambach forest.

As the penetration deepens we are finding evidence of the enemy's hurried and unexpected retreat in the form of many old men, women, children, horses, cows, pigs, and chickens.

"We had to hold our fire when a bunch of women and kids ran across a field," said Lt. Col. Charles Hoy, son of Thomas Hoy, 4152 Washington blvd., Chicago, who is chief of staff of one unit.

Along the roads one encounters Yanks leading horses by halters to keep for utility work and another outfit hoisted two cows into their motor truck to have fresh milk, while a litter bearer crew grabbed a pig "to fatten for Easter dinner after Lent is over," as Pvt. Ora Ingram, 2695 Fayette st., Gary, Ind., explained.

3D ARMY 'BREAK-THRU'

BY ROBERT CROMIE.

[Chicago Tribune Press Service.]

WITH THE 4TH ARMORED DIVISION IN RITTERSDORF, Germany, Feb. 26.—Armored vehicles and infantry of the famed 4th armored division of Lt. Gen. Patton's 3d army are within easy gunshot of the important town of Bitburg tonight after a dashing attack reminiscent of the "break-thru" days in Brittany. They have advanced more than nine miles since yesterday morning and taken over 2,500 prisoners since Thursday midnight.

German prisoners said they had been told to make a stand along the Pruem river but the combination of the 4th armored thrust with other crossings of the Pruem by the 5th, 80th, and 76th infantry divisions yesterday disrupted that plan. German resistance was feeble and confused with an extremely noticeable lack of artillery in the Bitburg area. The 4th armored overran and captured a number of German guns in Rittersdorf, where more than 700 prisoners were taken by units whose total casualties for the day were seven killed or wounded.

En route to Rittersdorf five German self propelled guns and two tanks were knocked out. The total prisoners taken by the 4th armored yesterday alone was 1,005.

Artillery pieces captured at Rittersdorf included seven 88s, eight 75s, and five 50s. Bitburg was not expected to be too bitterly defended. It not only was threatened by the 4th armored but also by elements of the 5th infantry division approaching from the southwest.

80th "Blocks Out."

Some of the credit for the success of the 4th armored push should be given to the 80th division, whose smashing of the Siegfried line defense enabled the 4th to "shake loose" like a fleet half back after fine blocking by his linesmen.

A drive thru the countryside leading to Bitburg, except for the stolid faces of the civilians, was much like Normandy or Brittany. Roads were jammed with armor on the move after weeks of being hampered by bad weather and deep mud. Everywhere there were signs of the speed with which the Nazis had fled—abandoned field coats, gas masks, knapsacks, other equipment, everywhere wreckage of Nazi vehicles and tanks knocked out by artillery, the air force, and American armor.

From some houses pitiful white flags wave and civilians peer from windows as the victors pass. In one town a G. I. was experimenting with a German motorcycle, while an American sergeant and a German civilian were having an earnest conversation as our jeep passed a group of German men beginning the back breaking task of cleaning up the wreckage.

Morale of the 4th armored men is something to see. As one of their officers put it: "They're happy as little kids. They're finally rolling again and they love it."

CANADIANS OPEN DRIVE

PARIS, Feb. 26 (AP).—Gen. H. D. G. Crerar's Canadian 1st army kicked off early today in a renewed offensive behind a 45 minute artillery barrage, hurling masses of tanks into a three and one-half mile push that isolated the bitterly defended road center of Calcar.

Infantry seized an escarpment overlooking the Hochwald, the last natural barrier standing between them and the Ruhr, now about 12 miles ahead.

At the south end of the front, the United States 7th army beat off counter-attacks in the French city of Forbach, two miles from Saarguemines.

Truck Reported Stolen from in Front of Home

Walter Drust, 3114 Aberdeen st., told police yesterday that a 1½ ton Chevrolet truck was stolen from in front of his home.

Allies Advance on 200 Mile Front

(Story starts on page 1.)

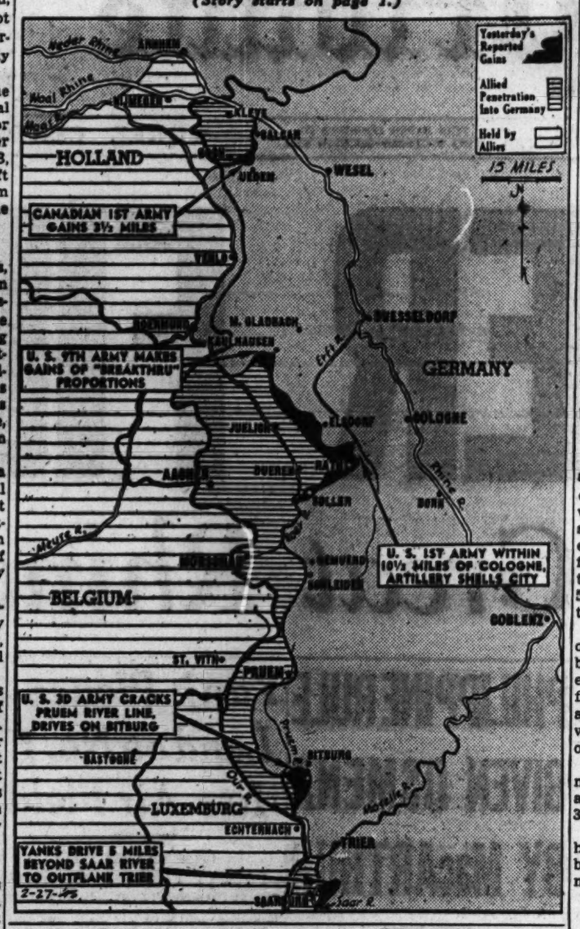

YANKEES BATTER BERLIN IN RECORD DAYTIME ATTACK

LONDON, Feb. 27 [Tuesday] (AP).—Refugee choked Berlin was the target yesterday for the greatest daylight raid ever made on any city, with nearly 2,000 American heavy bombers and fighters dropping 3,000 tons of explosives, and last night British mosquito bombers followed up with two ton block busters.

Three of Berlin's railway stations were the primary objectives in the great American raid, in which 16 bombers and seven fighters were lost.

Mosquitos also bombed Nuernberg during the night.

150 Mile Procession.

More than 1,250 Flying Fortresses and Liberators, escorted by 700 fighters, streamed in a straight line, which German air raid warnings said stretched for 150 miles, across northern Germany and made a bee-line for the reich capital, whose population is believed to have swollen to 5,000,000 by refugees from the battle fronts.

The great mass of planes arrived over the city in three waves just before noon and dropped 5,000 high explosive bombs and 500,000 small fire bombs on the Schlesischer, Alexander Phatz, and Berlin north railway stations, all within two miles of the heart of the capital.

The huge armada exceeded by more than 200 planes the size of the assault on the German capital Feb. 3 by American bombers and fighters.

Preceding today's raid, the city had been hammered with two ton block busters for six successive nights by R. A. F. Mosquitos.

Rail Stations Vital Targets.

The three railway stations were not hit in the Feb. 3 raid by 1,000 Flying Fortresses, an 8th air force officer said, and are located within two miles of the German air ministry building, which received eight direct hits in the raid earlier this month.

Bad weather hampered aerial operations from bases in Italy, but medium bombers attacked bridges in northern Italy and hammered enemy communications in Italy and Yugoslavia. Thunderbolts strafed rolling stock in Yugoslavia.

Before the American planes returned to their British bases an R. A. F. Lancaster fleet guarded by Mustangs crashed into the Ruhr and bombed a synthetic oil refinery at Dortmund.

A steady drizzle along the western front restricted tactical air force support of allied armies for the first time in five days.

SYRIA DECLARES WAR ON JAPAN AND GERMANY

LONDON, Feb. 26 (AP).—Syria today became the third middle east nation within four days to declare war on the axis.

The Beyrouth radio announced the Syrian president in a 20 minute speech to the chamber of deputies had asserted that since the beginning of hostilities Syria had placed all resources at allied disposal and now wished to take an active part in the struggle. The broadcast said the war declaration was in effect now and would be ratified tomorrow by the chamber.

[Egypt's declaration of war against Germany and Japan was approved today by parliament, which also gave the government a vote of confidence. Turkey declared war on the axis Feb. 23.]

Nazis Claim Midget Subs Send 4 Ships to Bottom

LONDON, Feb. 26 [Reuters].—The German Transocean news agency today claimed that German midget submarines working off the English coast had sunk a transport of 5,000 tons, a large destroyer and two escort vessels. "The ships were sailing in convoy from the Thames to the Scheldt estuary" the agency said.

Allied Leaders Map Strategy

(Story starts on page 1.)

[Associated Press Wirephoto of British Official Photo: By Radio from London.]

Field Marshal Montgomery (center), 21st army group commander, mapping strategy of allied advance with his commanders on the western front. Left to right: Gen. Henry D. G. Crerar, Canadian 1st army; Lt. Gen. Miles C. Dempsey, British 2d army; Montgomery; Lt. Gen. William H. Simpson, American 9th army, and Air Marshal Arthur Coningham, R. A. F. 2d tactical air force.

CHICAGO FATHER AND SON FIGHT NAZIS TOGETHER

BY HENRY WALES.

[Chicago Tribune Press Service.]

WITH U. S. 79TH DIVISION IN GERMANY, Feb. 26.—Because of a war department order forbidding their separation, a Chicago father and son are members of a cannon company of the 313th regiment. The son sacrificed a private first class stripe acquired in a tank destroyer outfit to remain with his father in the infantry.

Pvt. Raymond Stotts, 39, of 6581 Lakewood av. worked for the Carborundum company until he entered the army in August, 1943. His son, Pvt. Gene Stotts, 20, was employed by the Western Surgical Instrument company until drafted in May, 1943. The Stotts trained at Camp Hood, Tex.

Pvt. Raymond Stotts [top], and Pvt. Gene Stotts.

"Tell ma, who works with Montgomery Ward, we're doing fine," said the elder Stotts when I saw father and son today.

CHURCHILL O.K.'S FUND TO FIGHT LEFT WING DRIVE

[Chicago Tribune Press Service.]

LONDON, Feb. 26.—Prime Minister Churchill, leader of the Conservative party, has approved creation of a big fund to finance a counter-blast to left wing propaganda preparations for the next general election, it was said here tonight.

The Conservative party special finance committee in a report to be submitted to the executive committee at a party conference next month said "every Conservative should regard it as an obligation of honor to contribute according to his means," pointing out many Conservatives now pay nothing and others a fraction of what they can afford. The report asserts the Conservatives' resources are restricted compared to the Labor party, which regularly collects large sums from trade unions and coöperative movements.

A bid to strengthen the Conservative youth organization by giving junior associations a bigger part in party politics also will be made at the meeting.

Relief Ship to Make 3d Trip to Channel Isles

LISBON, Portugal, Feb. 26 [Reuters].—The Red Cross ship Vega is expected to leave on Wednesday on its third relief trip to the Channel Islands, it was announced today.

33D DIVISION, ONCE THE I. N. G., FIGHTING IN NORTHERN LUZON

MANILA, Feb. 26 (AP).—The 33d division, formerly the Illinois national guard, is fighting along the northern end of the Luzon battle-front, pressing the enemy in the Rosario sector.

The 33d has three infantry regiments, the 129th, 130th and 136th, and four artillery battalions. The newest regiment is the 136th, composed mostly of Illinois, Michigan and Texas men. It substituted for the 131st [Chicago unit] in 1942 when the latter was assigned to guard duties at Saut Ste. Marie, Mich.

The division was in Hawaii until May, 1944, when it was moved to New Guinea. Maj. Gen. Percy W. Clarkson, San Antonio, Tex., is commander. Assistant is Brig. Gen. Donald V. Myers, Boulder, Colo. Artillery commander is Brig. Gen. Alexander Gallatin Paxton, Greenville, Miss.

LIBERATORS SINK TWO JAP SHIPS IN CHINA WATERS

CHUNGKING, China, Feb. 26 (AP).—Liberators of the United States 14th air force sank two Japanese vessels yesterday in the South China sea, east of the Liuchow peninsula, while other bombers and fighters hammered enemy air fields and supply lines from Tungting lake southward to the Lung valley.

Chinese troops pushed the Japanese back to positions seven miles west of Paoching but lost some of the ground gained to an enemy counter-attack, the Chinese high command announced. Ground fighting continued seven miles southwest of Paoching, an enemy stronghold west of the Hunan province rail city of Hengyang.

On the Kiangsi province front Japanese attacks southwest of Suichwan were thrown back, the high command said. Enemy forces in that area are trying to disperse Chinese concentrations.

CHURCHILL GIVES ENGLAND REPORT ON YALTA TODAY

LONDON, Feb. 26 (AP).—Prime Minister Churchill will open in commons tomorrow Britain's most important foreign policy debate of the war with the first public account by one of the Big Three on the Crimea conference.

He may incorporate a progress report on the war, and may shed light on plans for establishing solid peace.

French Foreign Minister Georges Bidault was said to have assured Churchill that France would coöperate fully with the Big Three in promoting the allied policy blueprinted at Yalta.

ROB AVENUE BEAUTY SHOP OF $273.

Two young men about 25 years old robbed the cashier in Helena Rubinstein's beauty shop at 666 N. Michigan av. of $273, shortly after closing time yesterday.

QUAD SURVIVORS CELEBRATE FIRST TRIPLE BIRTHDAY

HEANOR, Derbyshire, Feb. 26 (AP).—Last February 27 this little mining town was watching the moment-by-moment progress of quadruplets born to a 23 year old British WAAF and a young American soldier. The "Heanor quads" were headline news over half the world.

Now, a year later, the three surviving babies will spend their first birthday visiting their aunt, Lillian Hardy, at nearby Breaston. This is their first visit since they returned to the little two story cottage after their first two months of special care in the hospital.

Cake with Three Candles.

Their mother and granny will be with them. But their father will not be there to help in the celebration. He is in France, while Mrs. Hardy's husband also is serving overseas.

There is a cake, with three candles and the names Madeleine, Maureen, and Michael.

Three babies are a handful for any mother, and with father "somewhere overseas" the day will pass very much as usual unless the parcels he has mailed arrive in time.

Hopes to Wed Her.

When Staff Sgt. William Thompson, Pittsburgh, Pa., announced at ETO headquarters in London that he was the father of Norah Carpenter's quadruplets he said he wished to support her and the babies from that day onward. He said they were not married but hoped to be if his wife would divorce him. Meantime, he said, they would "stick together and do all we can for the children."

ALLIED LEADERS AND TITO MAP CO-ORDINATION

ROME, Feb. 26 (AP).—Field Marshal Alexander, supreme allied commander in the Mediterranean, and Marshal Tito reached an agreement "on all points" for the future coördination of their forces, allied headquarters announced today. They conferred in Belgrade.

In addition to agreement on the use of allied troops and Marshal Tito's Yugoslav army of national liberation, the military leaders agreed on an administrative arrangement. The administrative agreement may mean Alexander and Tito settled the question of the occupation and administration of Trieste, Fiume, and the Istrian peninsula area.

The Yugoslavs have made no secret of their determination that the area should be taken from Italy after the war.

FALL ON WALK INJURES HEAD.

Geza Hirsch, 61, of 949 Madison st., was treated at County hospital Sunday for a head injury received when he fell on the sidewalk at Clark and Monroe sts.

PERON BELITTLES NEED FOR ARGENTINE WAR AGAINST NAZIS

BUENOS AIRES, Feb. 26 (AP).—Col. Juan Peron, vice president and minister of war of Argentina, said today he desired full restoration of cordial relations with the United States and Russia but the possibility was unlikely that his country would find tottering Germany's behavior sufficient cause to declare war against the Nazis.

Peron asserted that a sudden declaration of war against Germany on grounds palpably insufficient, tardily recognized, and opportunistic would "alienate our friends in this country and other American republics and give our foes an opportunity to heap scorn upon us."

"No Argentine would approve such a measure, even if I insisted. And, of course, Germany is not likely to invite it thru further provocation."

ANTI-TANK UNIT IN ITALY FIGHTS FOR 400TH DAY

ROME, Feb. 26 (AP).—The Italian front simmered down to endless patroling and grim discomfort today as the United States 10th mountain division finished mopping up German positions around Mount Belvedere, west of the Bologna-Pistoia highway. Artillery kept up a ceaseless pounding.

Presence of the United States 805th tank destroyer battalion in the Apennines was disclosed. It has experienced 400 days of combat. Most of the 805th is so isolated in the mountain country south of Bologna that its only communication with the outside world is by radio and pack mules.

RESTAURANT
For Late Diners
Large Variety of Dishes
OPEN ALL NIGHT
Bar Closes at 11:45 P. M.
RICKETTS
That POPULAR Restaurant
at the Watertower
103 East CHICAGO

WAREHOUSE PIANO SALE
Daily 'till 9 P.M.
Uprights, $35.00; Grands; Converted Spinets $119.00 and Player Pianos. Minimum Payment Terms from $1.50 wk. 30-day Trial on Pianos Priced Above
Trade In Your Old Piano
WAREHOUSE 39
S. Ashland & 39th St.

"Go Gay"
BY DOBBS

A triumphant tricorne with young ideas . . . with an air of custom elegance about the brim. Trimmed with a filmy, floating veil. Dobbs-sized to your head. Colors slightly higher. 12.95

CARSON PIRIE SCOTT & Co..
Dobbs Room, Fifth Floor.

BEST & CO.
STORE HOURS 9:30 A.M. TO 5:30 P.M. DAILY

separable pair

Sturdy checked wool for that versatile team that shuffles with so many other parts of your wardrobe. In brown-and-white or black-gray-and-white checks.

Classic Jacket with two flap pockets. Sizes 12 to 18 . . . . . 17.95

Skirt — box-pleated front and back. Sizes 12 to 18 . . . . . 12.95

Mail and phone orders filled
Postage prepaid everywhere in the U. S.

BEST & CO.
OF NEW YORK
Winnetka—700 East Oak Street. Winnetka 4360
Chicago 3—20 S. Michigan Avenue. State 2393
Evanston Calls—Davis 7900
Winnetka Best & Co., Inc.

SAKS FIFTH AVENUE
669 North Michigan Avenue, Chicago, Ill.

You can achieve that flawless look with

Model's Special Make-up

A cake make-up that hides tiny flaws, gives your complexion a smooth, glowing look. In five perfect skin tones: Creme, Natural, Natural Rose, Rose Tan, Tan. 1.50

A smooth, silken lipstick in a handsome, easy-to-use container. Six beautiful lip colors: With Orange, Definitely Red, Deep Rose, Ripe Red, Midnight Blue, Sable Dark. 1.00

Subject to 20% Federal Excise Tax

Street Floor

Don't C-O-U-G-H and C-O-U-G-H Because of a COLD
Get quick relief, as many others have, at less than 1c a dose. Follow label directions. Get a bottle today. All drug stores, 35c.
JUNIPER-TAR COMPOUND Over 70 years in use

WE BUY DIAMONDS
Get Our Prices Before You Sell
FIDELITY
5 South Clark St.

RELIEVE WATERY HEAD COLD
2 drops in each nostril check sneezes, sniffles. You feel better fast. Caution: Use only as directed.
PENETRO

Buy More War Bonds

EVEN A YANK'S BULLETS CAN'T KILL ILLINOISAN

Fired On by His Friends, Saved by Foes.

BY HENRY WALES.
[Chicago Tribune Press Service.]

WITH THE U. S. 9TH ARMY, Feb. 26.—Pvt. Frank Eichelberger of Sandwich, Ill., is known as the luckiest guy in the 308th engineers after escaping death twice in Friday morning's jump-off. While stringing telephone wire to battalion headquarters, Eichelberger explained what happened:

"At 4 o'clock Friday morning I was paddling a boatload of medics across the Roer when the craft capsized and threw us in the river. The current was so strong that I was carried downstream and I swallowed a lot of water. Then a couple of Kraut prisoners I had ferried to our side on a previous trip and left sitting on the bank saw me and jumped into a rubber boat and rowed out and hauled me from the river.

Attacked by Yanks.

"A couple of infantrymen saw the Krauts and thought they were trying to escape and opened fire on us. The bullets nearly sank the rubber boat until I yelled to them to lay off. The Krauts rowed me over and I turned them over to the infantry. I wore wet clothes for two days before I could change into dry duds, but I was so darn busy I didn't even catch a cold. My wife, Ina, reads THE TRIBUNE, so she'll see I'm all right."

Pvt. Tony Gentile, Iowa Falls, Ia., asked me to cable his grandmother, Mrs. Lena Serina, Oak Park, Ill., that he's "doing fine and expects to be home before long."

I found Maj. Cline Lampkin, Decatur, Ill., lunching with a general. He wants his folks at home informed that he finds time to think about them even during the offensive.

The general's aide, Capt. Joseph Walker, Peoria, Ill., superintended the construction of a portable coop for a dozen chickens a headquarters company rounded up for its mess.

German Easter Eggs.

"Tell the folks we'll have colored Easter eggs from German chickens this year," he said.

On the fourth day of operations, troops are beginning to clean up, shave, wash their socks, scrape the mud from their uniforms and shoes, and display a keen interest in mess menus. Ravenous appetites are returning following the long sweat awaiting the jump-off and lack of hunger during the excitement of the initial phase.

YANK RETURNS WITH JAP BUDDY WHO SAVED LIFE

Pvt. Charles Carroll, 2102 S. Central Park av., a 36th division veteran of bitter battles in France and Germany, yesterday was back home on a 30 day furlough from a Colorado Springs, Colo., army hospital. Welcomed as Carroll's guest was his American born Japanese buddy, Pvt. Danny Hokama, 22.

"Danny lives in Lanai City, Hawaii," said Carroll, "and I brought him home with me because he couldn't get there and back in a month." The two have been close friends since Hokama's outfit, the 442d combat team made up of Japanese born Yanks, stormed a Nazi stronghold in the Vosges mountains to rescue Carroll and other members of a lost battalion.

They fought in Italy and in the invasion of Normandy. Both contracted severe cases of trench feet. Hokama also was wounded in the hip.

One in 200 Londoners Treated for Mental Ills

[Chicago Tribune Press Service.]

LONDON, Feb. 26.—One in every 200 Londoners is a patient in a mental hospital, Prof. D. K. Henderson, physician and superintendent of the Edinburgh hospital for mental and nervous disorders, revealed in his annual report today. One Londoner in every 274 is actually mentally defective, he said. Henderson refuted the claims of other authorities that the war strain had not increased mental breakdowns.

Wounded Veterans Arrive for Holiday in Chicago

Wounded veterans from Galesburg General hospital who will have a holiday in Chicago today, as they arrived last night at Dearborn station. Left to right, front row: Pvt. Joseph Noble, Superior, Wis.; Pvt. Francis Albino, Sawyer, Minn.; Pvt. Martin Hatfield, Kansas City, Mo.; Sgt. Glen Vantrease, Gary; Pvt. Dale Curl, Bayard, Ia.; Lt. Russell C. Koepke, and Lt. Arthur Middleton, Chicago. Back row: Pvt. Gilbert Buchholz, Okoboji, Ia.; Pvt. Darwin Moore, St. Paul, Minn.; Corp. Joseph V. Okolowicz, Chicago; Pvt. Edward Grace, Memphis, Tenn., and Sgt. Allen Bangle, Owen, Wis.

HEROIC YANKS FROM HOSPITAL TO SEE CHICAGO

Tribune and Others to Fete Group Today.

BY PHILIP MAXWELL.

Decorated with Presidential citations, silver and bronze stars, and Purple Hearts, two officers and 10 enlisted men, 11 of whom are patients at Mayo general hospital, Galesburg, Ill., arrived last night on the Santa Fe railroad at Dearborn st. station for a 30 hour visit to Chicago to be conducted by THE CHICAGO TRIBUNE in coöperation with educational, service, and business groups.

For a few it was their first visit to Chicago. For all of them it was a trip of relaxation, excitement, and entertainment. On arrival they were guests of the Fred Harvey System at dinner. Manager Victor Juric led them to a table laden with a turkey dinner.

R. O. T. C. Medal Winner in Group.

In the party were representatives of seven states, one in Dixie. One soldier previously had been honored by THE TRIBUNE. He is Sgt. Glen W. Vantrease, Gary, a veteran of the European theater of war. Vantrease received two R. O. T. C. medals from this newspaper when he was a student of Emerson High school in Gary.

Another member of the dinner party last night was Mrs. Edmund Bock, 415 Fullerton pkwy., a volunteer driver for the Chicago chapter of the American Red Cross. In a comfortable bus she later took the men to Service Center No. 2 on S. Michigan av., where they were guests for the night.

Today the group will visit the Museum of Science and Industry as guests of Maj. Lenox R. Lohr, director; attend a matinee performance as guests of the Chicago Symphony orchestra, and inspect Tribune Tower, have dinner in Chinatown, and attend the Golden Gloves fights in the Chicago stadium as guests of THE TRIBUNE.

The party will leave the Dearborn st. station at 11:30 o'clock tonight for Galesburg.

Ex-Tribunite in Charge.

Besides Sgt. Vantrease the party includes Pvt. Joseph R. Noble, Superior, Wis.; Pvt. Francis Albino, Sawyer, Minn.; Pvt. Martin G. Hatfield, Kansas City, Mo.; Pvt. Dale Curl, Bayard, Ia.; Pvt. Gilbert Buckholz, Okoboji, Ia.; Pvt. Darwin Moore, St. Paul, Minn.; Corp. Joseph Okolowicz, 2077 N. Hoyne av.; Pvt. Edward Grace, Memphis, Tenn., and Staff Sgt. Allen Bangle, Owen, Wis.

Another dinner guest last night was Arthur J. Middleton Sr., 1400 E. 53d st., a member of Chippilly post, American Legion, whose son, 1st Lt. Arthur J. Middleton Jr., a reporter for THE TRIBUNE on military leave, is in charge of the party together with 1st Lt. Russell C. Koepke, educational reconditioning officer, whose home is at 7139 La Fayette av.

U. S. Turns Over Oran to Control of France

ROME, Italy, Feb. 26 (AP).—The Algerian port of Oran, thru which 7,700,000 tons of American war supplies moved in the first eight months of the North African campaign, has been officially turned over to the French, it was announced today. Lt. Gen. J. McNarney, commanding United States forces in the Mediterranean, said that surplus supplies not needed in any war theater have been sold to the French army.

15 PASSENGERS HURT IN CRASH OF TWO 'L' TRAINS ON SOUTH SIDE

Fifteen persons were injured, none seriously, last night when a two coach Wilson av. local train crashed into the rear of a four car Howard st. express on the south side elevated line near Michigan av. and 39th st.

Both cars were northbound. The express had stopped behind a local train at the 39th st. station. The Wilson av. train came around a curve from the Indiana av. station, and altho the motorman applied the brakes swiftly, it rammed the rear of the express. The Wilson av. cars were of wood, the Howard st. express coaches of steel.

The injured were given first aid at the Chicago, Woodlawn, and Provident hospitals. Most suffered cuts and bruises. Among those treated were Sterling Kaetzel, 35, of 3814 Ellis av., motorman of the express; Mrs. Lillian Kurtz, 24, of 2615 N. Hoyne av., and James Boyer, 23, Negro, of Deucreux, Ga., a sailor stationed at the Great Lakes Naval Training center.

NEW DEAL AIDS WHAT SOLDIERS FIGHT: SIMPSON

James Simpson Jr., Chicago millionaire recently discharged as a marine corps captain and expected to resume an active role in Republican politics after more than two years in the Pacific, was prevented by mumps from getting started last night.

Simpson, in a letter to Charles Fleck, 45th ward Republican committeeman, and to 125 friends who gathered in the Germania club to welcome him home, accused the New Deal of duplicity and asserted "Our government has gone a long way toward the very totalitarianism we are fighting."

"They have capitulated, not to the working man, but to a handful of trouble makers who purport to represent him," Simpson wrote. "Twice now in Presidential elections our leaders have refused to fight things they know to be wrong."

Lloyd George's Condition Unchanged; 'Very Weak'

LONDON, Feb. 26 (AP).—The condition of Earl Lloyd George was described by physicians tonight as unchanged. At his home in North Wales, doctors said the 82 year old elder statesman was very weak and sleeping a great deal.

FALL IN CEMETERY FATAL.

Alexander Lorisch, 63, of 308 S. 22d av., Bellwood, a gravedigger, died yesterday in the Oak Park hospital of a skull fracture suffered Feb. 20 when he fell on the ice in the Forest Home cemetery, Forest Park, where he was employed.

FIND DE GAULLE PUTS LEAGUE 2D TO RED TREATY

French Say He Hopes to Use Both Plans.

BY HAROLD CALLENDER.
[By Wireless to the New York Times and The Chicago Tribune.]

PARIS, Feb. 26.—The French are unwilling to act as sponsors for the forthcoming San Francisco, Cal., meeting of the allied nations until they are assured that the final form of the Dumbarton Oaks scheme will leave the French-Russian alliance intact and independent, it was said in official circles tonight.

Gen. De Gaulle believes that in the French foreign policy, alliances come first and a world security system later—after the war, he said in a speech Feb. 5—tho his interpreters argued today that he counted upon both methods of insuring peace.

Stand by Treaty.

Hence, Gen. De Gaulle is opposed to acceptance of the Dumbarton Oaks scheme until it is so amended as to be compatible with the French-Russian alliance whose distinctive character is its independence of the actions or the attitudes of other powers and its almost automatic functioning.

The proposal, understood to be supported by other powers—that each action under such regional agreements should require prior approval of a council of security—is one that the French will never accept, it is said here. They propose, instead, that the council give its blanket approval of the pact which then would operate automatically.

Fear Commitment.

The French draw a distinction between accepting an invitation to San Francisco and joining in inviting other nations, which they fear may imply a commitment on their part to the Dumbarton Oaks plan as it exists or as the Big Three intend to amend it.

Therefore, in accepting the invitation to San Francisco the French did so with these reservations regarding their joining as an inviting power: They want to know whether French amendments to the Dumbarton Oaks plan will be considered; they want a definition of "trusteeship" in connection, with the Big Three plan to apply it to mandated territories; they want to know the exact agenda of the conference of the Big Five prior to the San Francisco meeting, since that agenda apparently includes subjects of trusteeship on voting in the security council.

FUR COAT TAKEN FROM TRUCK.

Arthur Schultz, a driver for the Consolidated Deliveries, told the police yesterday that a Negro took a box containing a woman's fur coat, valued at $152, from his truck in an alley back of 3400 Wabash av.

HOW 1,400 DIED IN NAZI REPRISAL ON FRENCH TOWN

BY DAVID DARRAH.
[Chicago Tribune Press Service.]

LIMOGES, France, Feb. 26.—The resistance movement of the Maquis was strongly entrenched and organized in the region of Limoges during the German occupation. Today, the Maquis constitute a strong political element in this part of the country.

The Limousine district and Dordogne to the south are partly forested, and well adapted for hideouts of the underground soldiers. One of the most famous of these was Col. Rac, who for two years lived in the forest, constantly changing residence. He was head of a well disciplined regiment of 2,500 volunteers, who constantly harassed the German forces of occupation.

Rac took the field with 3,500 men at the time of the American landings in France last summer. Today his regiment of French Forces of the Interior has been officially converted into a regiment of infantry of the new French army. The change is typical of what is being done to convert the former underground irregulars into the new army of France.

Savage Reprisals.

The work of the underground forces contributed greatly to the liberation of France. It also precipitated ruthless reprisals against innocent persons by the Germans.

One of the worst cases occurred at the small town of Oradour-sur-Glane. Oradour lies about five miles off the main road, 20 miles from Limoges. By orders of the commander of the Fuehrer SS [elite guard] division in Limoges at that time, Oradour was burned to the ground by the Germans, and all its 1,400-odd inhabitants, including women and children, savagely massacred.

Apparently the mass murder was committed because there had been firing on German soldiers by the Maquis a few days before. The German commander chose Oradour after having first decided to burn down St. Junien and massacre its people. The mayor of St. Junien had talked him out of it.

An Incredible Sight.

I visited Oradour a few days ago. It is a ghastly, incredible sight. Here is what happened, as it was told me by men clearing the ruins:

On June 19, 1944, soldiers appeared in the town and ordered all the inhabitants to assemble in the public square. Among them were about 600 women and children. The Germans said they were checking on credentials. They separated the men, took them to the edge of town, and mowed them down with machine guns. Then they ordered the women and children into the church. When all were assembled inside the Germans turned machine guns on the victims and then set fire to the church.

The stones of the church are blackened by the flames. A sign says: "Here hundreds of women and children were massacred by the Germans." One of the workers picked up a handful of debris to show me it contained charred human bones. Practically every building in the town is a mass of blackened stones.

Monument to Fury.

The French government has decreed that Oradour shall be left just as it is as a national monument for future generations to witness the fury of the Germans. You can see nicks in the stone walls of the church, made by machine gun bullets.

Limoges is an important French manufacturing town, with large porcelain and shoe factories. They are at present idle, and the city has a large unemployment problem. There are no raw materials.

Commuting Cat

Switchman Harold Sproule of South Bend holds Breezy as he points to air hose on which the cat rode 90 miles. [TRIBUNE Photo.]

South Shore train No. 41, which arrived in South Bend at 1:25 a. m. yesterday, pulled out of the Randolph st. station with a gentle purr, which grew to a meow in Hammond, a wail in Gary, and a yowl in Michigan City.

On the 90 mile trip, the train traveled as fast as 90 miles an hour, screaming thru the dunes like a banshee. In the South Bend terminal, John Wysong, collector, and Harold Sproule, a switchman, examined the undercarriages for the cause of the noise. A pair of eyes gleamed out at them from atop the air hose, a rubber tube 1½ inches in diameter, slung between the first and second cars.

Wysong lifted an exhausted bluish-gray Maltese cat, about three months old, from the hose. One ear was frozen, and the cat was bleeding from cuts from cinders. Trainmen fed it hot milk, put it in a warm box under a radiator in the South Bend station, and gave it a name—Breezy.

A Senator Catches Up with Evils of Lipstick

Nashville, Tenn., Feb. 26 (AP).—Divorces are flourishing "because of the evils of the use of lipstick," Sen. Hubert Brooks told the Tennessee legislature today as he introduced a bill to make use of the cosmetic a felony. "The married men of Tennessee are being condemned by their wives whenever they come home with lipstick on their collars and shirts," explained Brooks, who proposed one to 10 years imprisonment and a fine of up to $10,000 for lipstick wearers. But he grinned.

22.50

A touch of white at your throat

Vivacious touch of eyelet embroidery on a very charming dress . . . Buttoned half way . . . Black or navy Master sheer rayon.

SIZES 38 TO 50

SECOND FLOOR

Lane Bryant

101 N. WABASH AVE.

30 Times to the Altar, and Gets Left Each Time!

Kansas City, Kas., Feb. 26 (AP).—Thomas H. Finigan today took the marriage vows for the 30th time before Judge Clark E. Tucker in the Wyandotte county Probate court. Finigan, under the Kansas proxy marriage law, takes the vows for overseas soldiers and sailors.

-LOANS-
on Diamonds, Jewelry
Immediate Cash at Low Interest Rates
Member Chicago Assn. of Commerce
AMERICAN STATE PAWNERS
37 S. Wabash Av., 3d Flr.

FINE CLOTHING for MEN and BOYS

"Go West, Young Man...Go West" said HORACE GREELEY

ALBERT STARR BEST
TOOK THIS ADVICE

1901...This son of the founder of BEST & Co., New York, came to Chicago, and purchased from Dora Schultz the Lilliputian Bazaar, at Washington and State Streets, adding Boys' and Students' Clothing.

1911...Moved to the corner of Madison Street and Wabash Avenue, adding Men's Clothing to his successful establishment.

1921...Moved to Randolph Street and Wabash Avenue. The years had changed the "character" of the store, and it was now known as an exclusive Men's and Boys' Store.

1932...Moved to present quarters, the atmosphere of quiet dignity has been maintained to the present day

For 43 years it has been A. STARR BEST for the FINEST in MEN'S and BOYS' CLOTHING

A STARR BEST
ESTABLISHED 1902
11 to 15 NORTH WABASH AVENUE
Just North of Madison Street

Portraits of Women
SINCE 1905
MOFFETT STUDIO
THE MOFFETT SIGNATURE SPELLS PERFECTION
NEW YORK • DETROIT • CLEVELAND
30 SO. MICHIGAN AVE.
STATE 8750

Reliance
NO-TARE SHORTS
of Relon rayon—with comfortable elastic waistband
$1
For these famous shorts to come along right now is one of the many sensational events that seem to have a habit of happening at Rothschilds. They're made just like boxers' trunks with shirred elastic waistband for extreme ease. There are no buttons . . no snaps . . in a variety of stripe and colors
SORRY—NO PHONE OR MAIL ORDERS

MAURICE L ROTHSCHILD
MINNEAPOLIS State at Jackson—Chicago ST. PAUL

FRENCH SHRINER & URNER

brown "CHUKKA" BOOT
ONE OF AMERICA'S FINE SHOES FOR MEN
Two eyelet officer's boot. Ankle height. Dustproof bellows tongue. Calf lined vamp.
Style 290 . . . $10.85
CHICAGO SHOPS
108 South Michigan Avenue, Monroe Building (Chicago 3)
16 South Dearborn Street, Hotel Hamilton Building (Chicago 3)
314 North Michigan Avenue, Just South of Bridge (Chicago 1)

Chicago Daily Tribune
THE WORLD'S GREATEST NEWSPAPER
Vol. CIV. Tuesday, Feb. 27. No. 50

Published daily except Sunday at Tribune Tower, 435 North Michigan avenue, Chicago 11, Illinois.
The Tribune Company, publishers.
MAIL SUBSCRIPTION PRICES.
Mail subscription prices in Illinois (outside Chicago), Indiana, Iowa, Michigan, and Wisconsin: Daily Tribune only, $5.00 per year; with Sunday Tribune, $12.50 per year.
Zones 3 and 4 in states other than Illinois, Indiana, Iowa, Michigan, and Wisconsin: Daily Tribune only, $7.50 per year; with Sunday Tribune only, $15.00 per year.
Zones 5, 6, 7, and 8 inclusive Canada and Mexico: Daily Tribune only, $12.00 per year; with Sunday Tribune, $25.00 per year.
Foreign: Daily Tribune only, $26.00 per year; with Sunday Tribune, $42.00 per year.
Entered as second class matter May 14, 1903, at postoffice at Chicago, under the act of March 3, 1879.

APPLICATION FOR $1,000-$7,500-$11,250 ACCIDENT INSURANCE POLICY

AND SUBSCRIPTION TO THE DAILY TRIBUNE

NOTE: For the sum of 25c preliminary term fee, plus 10c a month in advance thereafter, the Chicago Tribune makes available to its Home Delivery subscribers and members of their families who reside in the same household, a $1,000-$7,500 Travel Accident Insurance Policy. Insurance coverage eventually increases to $11,250 on continuous renewal. Issued by Federal Life Insurance Co., Chicago. NO MEDICAL EXAMINATION. One policy to a person. Issued only to applicants over 10 and under 70 years of age.

Mail this Coupon to the Chicago Tribune. SEND NO MONEY. Accredited representative will call and collect 25c. Official Carrier will collect monthly thereafter for Insurance and Subscription. Insurance will lapse if subscription is stopped.

☐ I hereby order the Daily Tribune delivered to my home by Carrier six days a week, starting immediately, for which I agree to pay the regular rate.

☐ I am a Home Delivery subscriber and agree to continue.

Do you apply for this Accident Insurance Policy?.....
(PLEASE PRINT)

Your Name?..... (First Name, Middle Name, Last Name)

Address?..... (Number, Street) Apt.?.....

..... (City, State) Phone?.....

Your Age?..... Date of Birth?..... (Month, Day, Year)

Are You Blind or Deaf?..... Are You Crippled?.....

Name of Person to Whom Insurance Is to Be Paid in Case of Your Death? (Beneficiary)

..... Relationship.....
First Name Middle Name Last Name

Applicant's Signature.....
Sign in Own Handwriting

NOTICE: Orders for Home Delivery of the Tribune are acceptable only from persons residing where such service is maintained and are subject to rejection by the Tribune. All applications for insurance are subject to rejection by the Federal Life Insurance Co. Insurance does not become effective until noon the date policy is issued.

Form A2735—8-44

ARNOLD TELLS HOW U. S. WON AIR SUPREMACY

Enemy Plane Losses Put at 50,658.

[Continued from first page.]

ater; the second on the war against Japan, with subdivisions on air operation in the central, north, south, and Southwest Pacific theaters, China, Burma-India, and the Super Fortresses; the third on research, development and welfare, and the final section on conclusions on lessons of the war and plans for the future.

In his summary of the air war against Germany Gen. Arnold for the first time listed the week of Feb. 20-26, 1944, as one which he said future historians will mark as probably the most decisive of the war, "one as decisive and of far greater world importance than Gettysburg."

Concentrate on Fighters.

He recalled that early in 1942 the Germans, recognizing the A. A. F. emphasis on heavy bomber and precision bomber production, concentrated on production of fighters for defensive purposes, planning to quadruple monthly production to keep their industry inviolate. Concentrations of fighter planes and anti-aircraft installations were placed about German war plants.

In the continued bad weather of late 1943, Arnold said, allied air forces were unable to operate effectively and the German air force grew alarmingly. Then came the decisive days in which the allies won air supremacy.

"On Sunday, Feb. 20, in the first good weather in weeks, we struck," the general said.

"Nearly a thousand A. A. F. bombers escorted by fighters attacked fighter plane factories in Brunswick, Oschersleben, Bernburg, and Leipzig in our heaviest assault of the war up to that time. A large part of the force was directed at the Messerschmitt 109 assembly factory at Leipzig. Defenses there had been alerted by an R. A. F. area attack the night before and the Nazis rose in force.

Under Attack 3 Hours.

"One gunner reported, 'The Luftwaffe had all their planes up but their trainers.' Another said, 'We caught flak, rockets, and trailing attacks. Twenty millimeter shells came zinging past with our names and rank on them, everything but serial numbers.' Enemy fighters attacked some bomber formations for three hours, making headon attacks in groups of ten or more.

"Bombing results were good.

"Production stopped at the Leipzig and Bernburg factories which together had been making 30 per cent of all single and twin engined fighters. Output at Brunswick fighter assembly plants had been interrupted by previous attacks, and Sunday's bombardment put them out of business four more months."

The R. A. F. bombed that night.

"On Monday, Lt. Gen. Doolittle's 8th air force heavies were over in force again. Tuesday they were joined by bombers of the 15th air force, based in Italy, in the first coördinated attack of the United States strategic air forces in Europe.

Another Coördinated Blow.

"On Thursday the 8th and 15th struck another coördinated blow at German aircraft production. On Friday, for the fifth time in a week, we struck at aircraft factories. More than 2,000 planes from the 8th and 15th air forces set out for Regensburg, Augsburg, Furth, and Stuttgart. The operation set a new record for size: It climaxed five days of assault against one of Germany's most vital and well protected industries; significantly, official reports said, 'Enemy fighter resistance was on a reduced scale.'

"Those five days changed the history of the air war."

In the five days the A. A. F. lost 244 heavy bombers and 33 fighters. The German losses were 692 aircraft in the air and many more on the ground. German aircraft production, instead of being quadrupled, dropped to below 1942 levels.

Gen. Arnold detailed at length A. A. F. plans and coöperation on D day, describing the air task of isolating the battle area to prevent rapid shuttling of German troops by destroying supply and communication lines.

As evidence of the value of air force coöperation in the battle of France, Gen. Arnold cited Gen. Patton's call to Brig. Gen. Weyland, commanding the 19th tactical command, to protect Patton's right flank as he swept along the bank of the Loire.

Holds Off 30,000 Germans.

The planes kept some 30,000 Germans from driving into the 3d army's rear. This German force was so harrassed by planes that they ultimately surrendered and Weyland's aircraft were given the honor of flying over the Nazi forces before they laid down their arms to mark their conquest, the report said.

In the section dealing with the Mediterranean theater, the report credited the air forces for coöperation in the Italian campaign, but gave as the greatest A. A. F. achievement in this area the bombing of the Balkans, which cut off Hitler's oil supply and aided in tearing axis satellites from the Nazi ranks.

Hitler's Oil Up in Smoke.

"Forty per cent of Adolf Hitler's oil has gone up in fires set by 15th air force bombers," Arnold said. "His war machine once consumed 1,400,000 tons of fuel [gasoline and oil] per month. One-half of that came from the Romanian oil fields and synthetic refineries in southeastern Europe and the Balkans."

In the section dealing with the war against Japan, the general listed the accomplishments of the A. A. F. in island operations and in assaults against Japanese supply lines.

As evidence of the remarkable progress in this theater, the general cited the fact that the distance of the 7th air force's forward bases from Tokyo had been shortened from 3,467 to 1,267 miles.

In the section on research, development and welfare, the general discussed jet propulsion, global weather forecasting, rockets, prefabricated air fields, frangible [breakable] bullets to be fired at our own men for air fight training, and evacuation of 700,000 casualties, air transport accomplishments and rehabilitation and welfare of A. A. F. personnel.

Lists Basic Principles.

In the section of conclusions the general called for continuance of an air force as insurance for long time security and peace. He called for careful attention to basic principles underlying air power needs on which our air superiority rests. He listed these principles as:

"1. Air power is the weapon with which the aggressor in this war first struck and with which future aggressors will strike. The range, speed and destructive capacity of a powerful air force is such that given sufficient air superiority, the aggressor can by sudden action disrupt the life of the attacked nation and make difficult the taking of defense measures.

"2. We must recognize that the only certain protection against such aggression is the ability to meet and overcome it before the aggressor can strike the first blow.

"3. The foregoing principles can mean only one thing to the United States. For the next aggressor . . . the United States will be his first target.

Careful Definition.

"4. Air power and air supremacy are terms which require careful definition. In 1952 it [air power] may mean far different equipment with destructive power and accuracy of which man has not yet dreamed.

"5. The first essential of air power necessary for our national security is preëminence in research.

"6. Scientific and tactical advances must go hand in hand and be reflected in the aircraft armament equipment and weapons actually being used by our air forces.

"7. Preëminence in the air implies maximum ability to maintain and expand existing establishments. There must be a strong and healthy aviation industry.

"8. Air power must be employed from large, fully equipped, strategically located bases.

Close Coöperation.

"9. In all-out war the army tactical air force and the navy air force teams must work closely together with our army and our navy.

"10. We have learned and must not forget that from now on air transport is an essential of air power, in fact of all national power.

"11. We must be prepared to counter this employment of the airplane [troop carrier operations] and to employ it more effectively ourselves.

"12. None of these essentials of air power will be effective without an adequate trained and experienced personnel."

Report New Red Drive Opens

(Story in adjoining column.)

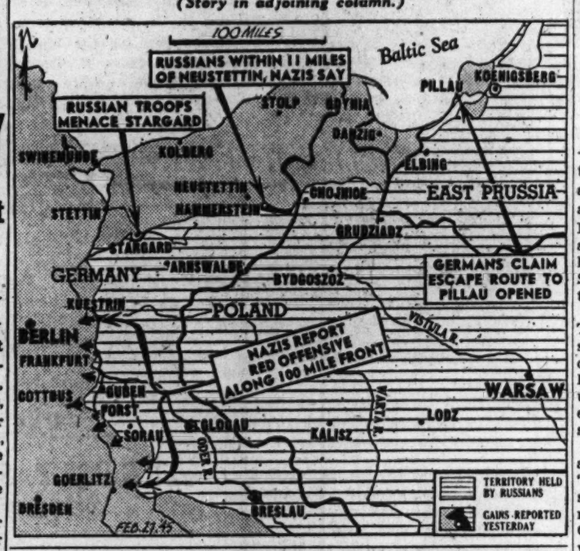

Air Loss Contrast

(Story starts on page 1.)

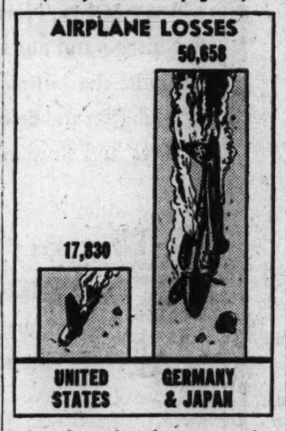

American plane losses up to last Dec. 31, contrasted to enemy losses.

GROUNDED PILOT FINDS IWO FIGHT WORSE THAN AIR

WITH THE 4TH MARINE DIVISION, IWO, Feb. 25 [Delayed]—(AP).—Capt. George Franck, university of Minnesota all-American half back in 1940 and a veteran of 17 missions as a fighter pilot, is ready to get back into a plane any time after seeing ground action on this island. Franck is assigned to the marine infantry here as an air observer.

"This is too tough for me," said the captain, a native of Davenport, Ia. "I got in a foxhole" said Franck, "and it kept getting deeper and deeper. Finally I got out on D-day plus two. I was never so scared in my life. This ground warfare is more dangerous than anything I ran up against in the air."

2 NEW MEMBERS TAKE SEATS IN COUNCIL TODAY

Two new aldermen, Mathew W. Biesczat [26th] and Francis J. Hogan [6th], elected Feb. 5 to fill vacancies caused by deaths, will be seated when the city council meets today. Emil V. Pacini and Max Pieczynski, the two highest men in the four man election in the 10th ward, will compete in a run-off election Monday. Pacini has the support of Rep. Rowan of the 2d district and Pieczynski has the support of County Treasurer Schlager. The council committee on committees will not assign the three new aldermen to committees until after Monday's run-off.

100 MILE BERLIN FRONT ABLAZE, SAY GERMANS

LONDON, Feb. 27 [Tuesday]—(AP).—German broadcasts said last night that heavy battles had erupted on a 100 mile front along the Oder and Neisse rivers facing Berlin and Dresden, and declared that Red army flanking forces to the north had speared to within 23 miles of Stettin, Pomeranian capital and Baltic port at the mouth of the Oder.

Moscow did not confirm the Nazi Transocean agency's report of spreading tank and infantry actions on the main front—possibly a prelude to an all-out soviet offensive by upwards of 1,000,000 Russian veterans in the crack 1st White Russian and 1st Ukraine armies.

Transocean said the 1st Ukraine army now had reached the Neisse "everywhere" along a 60-mile front south of the Oder confluence, 50 miles southeast of Berlin, and that German and Russian armored forces were locked in a "merry-go-round of death" as the soviets attempted to force the river.

Claim Hold Wiped Out.

Berlin said that hard fighting had begun on a line extending from Kuestrin, on the Oder, 39 miles northeast of Berlin, southward to the approaches to Goerlitz, Silesia's second city, 48 miles east of Dresden, Saxon capital.

The enemy said that soviet bridgeheads on the west bank of the Neisse River in the Lausitz district of swamps and highlands northwest of Goerlitz had been wiped out, but also said that Red army shock troops held the suburbs of Guben and Forst, Neisse river strongholds, 51 and 57 miles southeast of Berlin.

A German broadcast also said that Marshal Konev's 1st Ukraine army southern wing had broken into Lauban, 12 miles east of Goerlitz and about the same distance from the Saxon frontier where it joins the Bohemian frontier of Czecho-Slovakia.

Fight West of Breslau.

Hard fighting also was reported at Goldberg, 27 miles east of the imperiled Lauban, and 46 miles west of encircled Breslau, lower Silesian capital. In this area the Russians, by German account, were slowly driving the enemy back into the foothills of the Sudeten mountains.

A brief soviet bulletin, announcing capture of five localities in East Prussia during slow one-mile gains, and the seizure of 15 more blocks in besieged Breslau, did not mention any fighting on the main front inside Germany. Dispatches from the soviet capital, however, told of heavy reconnaissance and the usual activities preceding a major offensive.

No mention was made by Moscow of the 200 mile northern soviet flank stretching from the lower Oder to the Vistula river in Poland, but Berlin said that Red army troops attacking along the middle of this line had reached to within 11 miles of Neustettin at a point only 52 miles from the Baltic coast. At the eastern end of the line the Russians were reported only 30 miles south of Danzig.

SAVE 500 FROM HOSPITAL SHIP IN BERMUDA GALE

Washington, D. C., Feb. 26 (AP).—The army reported today that the hospital ship St. Mihiel, with 500 patients aboard, went aground off Bermuda in the midst of a lashing storm on Jan. 26, but all aboard were saved.

The patients were transferred without injury to small craft and taken to the army hospital in Bermuda after the ship struck a reef.

After the patients were put ashore, the hospital ship John J. Meany was diverted to pick them up and take them to Charleston, S. C., their original destination. The war department said "the patients were in high spirits and seemed to enjoy the stopover" in Bermuda.

The St. Mihiel was freed from the reef the day after she went aground.

Shots Echo in Bucharest After Attack on Workers

MOSCOW, Feb. 26 (AP).—Sporadic shooting echoed thru Bucharest, Romania, streets following an attack by soldiers on unarmed worker groups marching to the palace to urge formation of a new democratic government, the official soviet news agency, Tass, reported today.

SPEED RETURN OF 1,000 YANKS FREED BY REDS

First to Reach Odessa Camp Tomorrow.

MOSCOW, Feb. 26 (AP). — About 1,000 Americans and 2,500 British empire prisoners of war liberated from German camps by the Red army will be sent home shortly from a repatriation camp set up at Odessa, Rear Adm. E. R. Archer, chief of the British military mission to Moscow, said today.

The first group is expected to arrive at the Black sea port on Wednesday and names of the men will be sent to Washington, D. C., and London. Most of these men now are en route by train from Poland and East Prussia.

American, British, Canadian, Australian and New Zealand teams will look after their nationals. Several tons of clothing, medical supplies, chocolate, and cigarets, mostly from the Red Cross, have been collected for the freed men.

Many Are Ground Troops.

American and British empire officers will work with the Russians in gathering many hundred former prisoners still believed to be in Poland and East Prussia.

The liberated prisoners are believed to include mainly ground troops, but there are said to be some flyers.

To aid soldiers not already in contact with the Red army in some areas, billboards probably will be erected telling the former prisoners where to go for repatriation.

The first group arriving at the camp at Odessa will be sent home on British ships.

Russians Provide Food.

The Russians are preparing the camp, which shortly will be taken over by repatriation officers, and the Red army is furnishing the basic food supplies in accordance with an agreement reached at the Crimea conference.

Lt. Harry Schuiz, St. Louis, Mo., whose Flying Fortress crashed in the Russian lines after a raid on Germany on Feb. 9, said the Russians "treated us swell."

Among flyers on their way home from Poland after crashing on a bombing raid on Leipzig are Lt. Edward B. Pchnik, Kent City, Mich., and Sgt. Joseph V. Smith, Lapeer, Mich. Neither was injured.

Germans Shift 4,000.

LONDON, Feb. 26 (AP).—The British war office said tonight it had been informed that 4,000 sick American and British prisoners of war had left Stalag 344 at Lamsdorf, eastern Germany, for another German prison camp as yet unidentified.

Physically fit prisoners from Stalag 344 were reported on the march between Boehmisch Leipa and Karlsbad.

The war office said also that prisoners from Stalag 8 had been divided, some proceeding toward Kassel and others to Nuernberg, while prisoners from Stalag 8-C were moving toward Hanover and Kassel.

I think we've brought him up on too much spinach, dear.

YANK RAILWAY MEN CONVICTED AT PARIS MAY GET NEW CHANCE

PARIS, Feb. 26 (AP).—Many of the 160 soldiers convicted and sentenced in train looting black market cases may be given probation and another chance to serve their country, it was learned today. Some want to be sent to the front and others ask a chance to go back to their railway battalions.

The prosecutor has been asked to draw a list of convicted men likely to make good as soldiers if given the chance. No blanket suspension of sentences is contemplated. The cases of two officers sentenced are in a different category and their ultimate disposition is up to Gen. Eisenhower.

Capt. William P. Olson, San Francisco, Cal., of the 716th railway operating battalion, has been put on trial. Sgt. Anthony J. Palmero, Elkhart, Ind., one of the first witnesses, disclosed that charges against him had been dismissed, altho he had signed a confession.

PROMOTE YANK WHO HELD LINE IN BULGE FIGHT

Because he kept his machine guns firing and prevented enemy penetration of the lines during the battle of the bulge, Sgt. Delbert Edgette, 21, of 4225 N. Paulina, was given a field promotion to second lieutenant, according to word received yesterday by his wife, Eileen. A letter from Lt. Edgette's commanding officer said he displayed extraordinary control over his men. He has been in the army since March, 1943, his wife said.

TWO GRADUATES OF BIBLE SCHOOL SAFE IN MANILA

Mr. and Mrs. Paul D. Friedreichsen, missionaries to the Philippines, and their two children, Douglas and Robert, were among the Americans released from Santo Tomas university in Manila when troops entered the city, they advised Mrs. Robert Hockman of Wheaton, a sister-in-law of Mrs. Friedreichsen, by letter yesterday. Both the Friedreichsens were graduated from the Moody Bible school here, and Mrs. Friedreichsen's father, the late Dr. William H. Hockman, formerly was director of the missionary course at the school. The Friedreichsens had been in the Philippines since 1939.

REPORTS $40 BOGUS CHECK.

Walter Zoot, who operates the men's wear store at 3906 N. Cicero av., told police yesterday that a $40 check he accepted from a customer who made a $10 purchase was returned by the bank as no good.

Bulgar People's Court Sentences 37 to Death

[BY THE ASSOCIATED PRESS.]

The Bulgarian people's court has sentenced 37 Bulgarians to death for collaboration or anti-partisan activity, the Sofia radio said in a broadcast yesterday.

HEAR HERE!
Western Electric HEARING AID
Telephone Type, High Efficiency WESTERN ELECTRIC Hearing Aid. Small and light—strongly built for long, active wear. Inexpensive to maintain. An efficient charger prolongs battery life 3 to 4 times normal. $65.00 ..... $15.00
AUDIPHONE UTILITIES
730 Pittsfield Bldg. CENtral 2417
55 E. Washington St.
Send me full information about your FREE Audiometric Hearing Test.
Name .....
Street and No. .....
City ..... Zone .....
State ..... Tr. 2-27

Eitel's OLD HEIDELBERG
COMPLETE LUNCHEONS IN OUR RATHSKELLER 55c AND UP
RANDOLPH JUST WEST OF STATE

*Savings shown apply to "signature only" loans repaid in 12 monthly instalments, cost to be deducted in advance. You can save even more if you borrow with one co-maker. In either case, you save at least half of usual and lawful Small Loan Charges.

Why Pay More THAN THIS LOW COST?
For a $100 loan, 12 mo.: At Usual Small Loan Rate. You Pay $20.84; At Merchandise Bank You Pay Only 8.00; YOU SAVE $12.84
For a $200 loan: At Usual Small Loan Rate. You Pay $39.52; At Merchandise Bank You Pay Only 16.00; YOU SAVE $23.52

THOUSANDS NOW SAVE UP TO 2/3 on PERSONAL LOANS
Small Loan Rates are often two to three times MORE than Merchandise Bank's low charges

AT USUAL small loan rates—on a loan of $100—you have to make 12 payments of about $10.07 each. Figure it out—that's $120.84—or $20.84 more than you borrowed!

At Merchandise Bank a similar loan will cost you only $5.50 (if you use the popular One Co-Maker Plan), saving you $15.34 on $100 for 1 year. (Can't you use that fifteen dollars?) Or—if you borrow on your signature only, the cost is only $8—and you still save $12.84. In either case the saving amounts to nearly as much as two payments. And you save proportionately on any amount you borrow at Merchandise Bank.

Easily Arranged

You needn't take time off your job to apply for a loan here. Merely phone us, or write. Call Whitehall 4500—or if convenient come in personally—week days until 4 P.M. or Saturday until Noon.

MERCHANDISE NATIONAL BANK
Personal-Auto Loan Dept., 2nd Floor, Merchandise Mart
Whitehall 4500

...we put our best foot BACKWARD

The first law of good merchandising and good salesmanship is to put your best foot forward. Knowing that, why do we put our best foot backward? Why? Because our stores are built that way. In the back—in his spotless cubicle, the Stineway pharmacist stands. Hidden from view, he expertly compounds the medicines from fresh quality drugs. Because he is a man of long experience he is usually over draft age—and because he is doing essential work he has the prized status of a war worker. So he is a man expertly qualified to translate the physician's message into relief for what ails you. So there he is—our Exhibit A—and we don't exhibit him. Maybe we ought to redesign our stores and put our prescription department right in the window where you can see Stineway service at its best.

But—it isn't being done. Our pharmacists have heard the old gag about the public beating a path to his door even if it's in the woods—or back of the store. And somehow—they do.

...Yours, STINEWAY DRUGS

BACK ACHE? USE HEAT
Heat relieves muscle pains—quickly, effectively. To get welcome, continued heat relief, for days, right at the sore spot, apply one big Johnson's RED CROSS PLASTER—or the heavier, warmer Johnson's Back Plaster. . . . The mild, active medication gently heats the back, stirs up blood circulation, fights congestion, eases pain. . . . Warm cloth covering retains body heat, protects back against chilling, provides continuous support. . . . Try this clean, easy, proved way to "heat treat" simple backache and other muscular pains—TODAY. (In case of chronic backache, see your doctor.) . . . Always insist on the GENUINE, made by Johnson & Johnson.
Johnson's RED CROSS PLASTER and Johnson's BACK PLASTER

Good News! FOR FOLKS WITH SNIFFLY Head Colds
Quick relief from distress of head colds is what you want. So use Va-tro-nol. A few drops up each nostril soothe irritation, relieve congestion. Also helps prevent many colds from developing if used in time. Just try it! Follow directions in folder.
SPECIAL Double-Duty Nose Drops Works Fast Right Where Trouble Is!
VICKS VA-TRO-NOL

[ADVERTISMENT]
NATIVE HERBS EASE DISCOMFORT OF CONSTIPATION
Dull, cranky, uncomfortable—that's how you may sometimes feel from occasional constipation! But you don't have to put up with it. Get easy-to-take BLISS NATIVE HERBS TABLETS at druggist's. You should feel bright and chipper again as herbal laxatives "act" gently, thoroughly and stomachic bitters help relieve any temporary loss of appetite due to constipation. A family standby over 50 years. Millions of tablets sold yearly. Trial size only 25c. Economy Sizes 65c and $1.25 (300 tablets). Caution: Use only as directed. BLISS NATIVE HERBS TABLETS

WAR OPPORTUNITY
Solves the Post-War Economic Problem of Mature Men and Women. Bright professional career for younger students.
OPTOMETRY SHORT COURSE
For the Duration Only
18 Months in Day Classes
24 Months in Eve. Classes
Formerly 4 College Years
High school is the only prerequisite. "G. I." students accepted. Starts April 2.
Call or Phone, Day or Eve., or Write
MONROE COLLEGE OF OPTOMETRY
144 N. Wacker Dr., Chicago 6, CEN. 3444

[ADVERTISMENT]
Chapped Raw Skin Begs For Ice-Mint
For quick, soothing comfort when skin is painfully chapped—get Ice-Mint on the job at once! Not a beauty lotion but a medicinal preparation. Don't suffer longer with stinging and smarting—you'll sing with joy the minute this cooling white cream touches your skin. The best thing you ever tried to soothe raw, cracked skin and do away with harsh roughness. So don't wait any longer—ask your druggist for Ice-Mint today!

A TRUCK WILL PICK UP YOUR WASTE PAPER
Every scrap of waste paper you turn in is urgently needed now to make weapons to fight the war. When you have 50 pounds or more call
STATE 8787
and a truck will collect your waste paper within 24 hours.
U. S. VICTORY WASTE PAPER CAMPAIGN

To change your personality
Have you noticed what stylists are singling out as the thing to change if you want to add a new fillip to your personality? Glasses! Glasses designed to add interest to the contour of your face . . . tone to your complexion . . . size to your eyes. If you'd like to see what they can do for you, drop into Uhlemann's and spend a few rewarding minutes trying on the new styles. For here all the resources of modern optical design are assembled under one roof.
UHLEMANN OPTICAL COMPANY
ESTABLISHED 1907
Exclusive Opticians for Eye-Physicians
65 E. WASHINGTON ST., PITTSFIELD BLDG., CHICAGO
3016 Irving Park Blvd., Evanston • 716 Lake Street, Oak Park • Toledo • Springfield • Appleton • Dayton

Mandel's
Store Hours Today—9:45 to 5:45
Model's Special make-up and lipstick
For that flawless fashion model look . . . it's Models' Special Make-up and Lipstick! The Make-up is a special cake originally created for fashion models. The lipstick a professional stick color-styled by top-flight New York models. See them! Try them!
Models' Special Make-up in 5 skin-tone shades 1.50*
Models' Special Lipstick in 6 accent colors $1*
*Plus 20% Federal Excise Tax
Toiletries . . First Floor . . State
MANDEL BROTHERS

FREED CIVILIANS SEND MESSAGES TO HOME FOLKS

Chicagoland Internees Tell Their Joy.

BY WALTER SIMMONS.
[Chicago Tribune Press Service.]

WITH THE 41ST FIELD HOSPITAL, Luzon, Feb. 24 [Delayed].—Internees released yesterday from Los Banos internment camp were permitted to send messages to their relatives living in the Chicago area today thru the facilities of THE CHICAGO TRIBUNE. The messages follow:

LOUIS W. JACOBS to his sister, Mrs. Arthur Taft, 1700 W. National av., Milwaukee, Wis.: "All is well. Notify Page that Evelyn Martney Stewart's son is with me here."

DEWEY SMITH to Richard Hutchinson, Studebaker corporation, South Bend, Ind.: "Lottie and myself are well and anxiously awaiting a reunion. Advise parents."

ROSELLA DAVIS, formerly of Kalamazoo, Mich., to Lotta E. Bell, Union City, Mich.: "Feeling well. Coming home to see you soon."

"Happy Days."

BERT PAUL OSBORN to Walter Wesley Armstrong, 6943 Woodlawn av., Chicago: "Now safe with American troops. Sending circular air mail letter to Wunsch."

CLINTON W. LEE to Mrs. Grace M. Lee, Emmanuel Missionary college, Berrien Springs, Mich., and Charles Austin, Oak Park High school, Oak Park, Ill.: "Safe and well. Hope to be with you soon."

A. J. REDARD, formerly of Chippewa Falls, Wis., to his brother, Eddie Redard, Chippewa Falls: "Just a word to let you know I'm safe."

ERVIN C. ROSS to his brother, Albert C. Ross, 7120 Yates av., Chicago: "Happy days—safe at last. Regards to all."

STEVE RURKA, formerly of Chicago, to his brother, M. Rurka, 2622 Augusta blvd., Chicago: "What a wonderful feeling to be free again. The army gave us a show I'll never forget."

"Unbelievably Grateful."

DARLEY DOWNS, formerly of Berwyn, Ill., to his brother-in-law, Charles Jarrard, 3420 Wisconsin av., Berwyn: "Safe, well, happy, and unbelievably grateful to Uncle Sam and his sons."

WILBUR C. NOKES to his sister, Mrs. Ed Potts, Chicago Heights, Ill.: "Home soon. Love to all."

LESLIE E. LAPPIN, formerly of Saybrook, Ill., to his mother, Mrs. Walter Lappin, Arrowsmith, Ill.: "Well, safe, and free. Writing by air mail. Love and regards to all."

SAMUEL E. KNOWLES, formerly of Denver, Colo., to his sister, Mrs. J. Irving Gardiner, Edgerton, Wis.: "They came and got us. Advise Ansel and others. Love."

"Well but Very Tired."

DOMENICO GALASSI, formerly of Chicago, to his wife, Mrs. Ethel Galassi, 440 S. Waiola av., La Grange, Ill.: "Kisses to you, Karen and Nelson. Kindest thoughts to all at Automatic Electric."

DOROTHY V. MILLER, formerly of Chicago, to her brother, Anthony Miller, 1627 N. Ada st., Chicago: "Hello folks. Well, but very tired. Sending air mail letter today."

MRS. HELEN BLACKLEDGE, formerly of Fort Wayne, Ind., to her mother, Mrs. Stella Van Cauren, Fort Wayne: "Boys and I are well. Received your letter yesterday. Anxious to see you."

"Received Mother's Letter."

DR. ROY H. BROWN, formerly of Chicago, to his daughter, Mrs. E. Paul Hovey, 4720 Fulton st., Chicago: "Mother and dad well. Saved by our fine army."

MRS. DONALD JACKSON, formerly of Chicago: "Fine and hoping to see you soon. Received mother's letter today."

MRS. NANCY VRAZEE, formerly of Rochester, Minn., to her uncle, Dr. W. A. Shelton, Mallers building, Chicago: "Both safe and well."

WILLARD H. SMITH, formerly of Park Ridge, Ill., to his wife, Mrs. W. H. Smith, Park Ridge, Ill.: "Safe and well and so happy to be free. Hope to be with you soon."

TOKYO SOUNDS NEW AIR ALARM FOR B-29 ATTACK

PACIFIC FLEET HDQ., Guam, Feb. 26 (AP).—New air raid alerts for Tokyo, Yokohama, and other parts of Honshu Island were reported by the Japanese radio today following the terrific pounding of the Jap capital in daylight Sunday by American carrier planes and a record flight of Super Fortresses.

The new alarms were sounded Sunday night and remained in effect one hour when a B-29 was said by the Japanese to have penetrated the Tokyo-Yokohama metropolitan area. Tokyo made no mention of bombings.

Meanwhile fleet headquarters and the 21st bomber command here awaited further details on the twin strikes Sunday. Radio silence enveloped the Yank carrier task force in Japanese waters.

Report 20 Killed in Blast at French Munitions Dump

PARIS, Feb. 26 (AP).—The French news agency reported tonight that a munitions dump explosion "in western France" had killed 20 persons and injured 30. It said sparks from a truck caused the blast.

Marines Gain at Iwo Air Field

(Story on page 1)

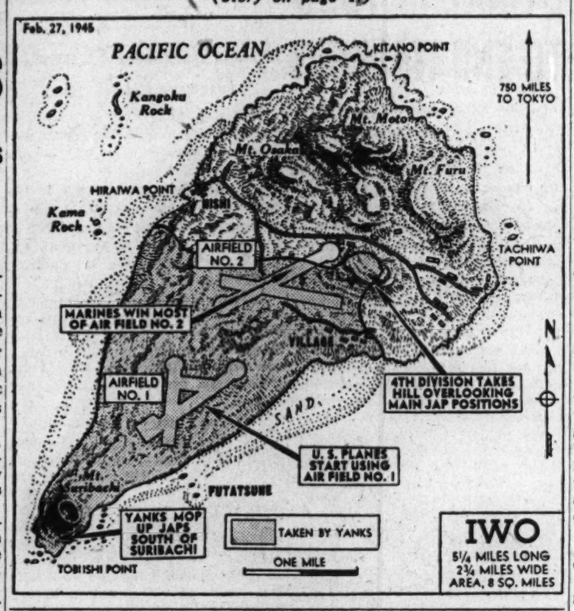

Navy Ace Home from Philippines

Navy Lt. Alex Vraciu with Mrs. Vraciu yesterday after his return to Chicago. He is showing Mrs. Vraciu a Japanese sword which he brought home as a souvenir. [TRIBUNE Photo.]

LT. VRACIU, NAVY ACE, AND BRIDE VISIT CHICAGO

Tells Experience as Guerrilla Leader.

pilot who led a band of Filipino guerrilas after his plane was shot down over Luzon last December, arrived in Chicago yesterday for a month's leave.

He was joined here by his bride of seven months, the former Kathryn Horn, 1604 E. 142d st., East Chicago. They will stay at the Ambassador hotel during the flyer's leave, after which he will report to Washington, D. C.

Plane Hit; He Bails Out.

Lt. Vraciu told how he was compelled to bail out of his Grumman Hellcat fighter Dec. 14 after the oil tank was hit. He put the plane into a glide, clambered out on a wing, and rode it down as long as possible before taking to his parachute. He learned later that this act probably saved his life, because his plane glided safely over a Jap garrison.

When he reached the earth, he saw Filipinos running toward him, bearing shoes, trousers, and a straw hat. They hustled him away, to avoid Jap patrols.

Lt. Vraciu paid high tribute to Capt. Alfred D. Bruce, American leader of the Filipino guerrillas to whom he was taken, to Capt. Alfred Hendrickson, another guerrilla leader, and a Capt. Donahue.

Told of Luzon Invasion.

Last Jan. 6, another rescued navy flyer informed Lt. Vraciu that American troops would invade Luzon three days later. After the invasion, Lt. Vraciu and his troops began looking for the invaders. The first he encountered were members of the 129th infantry from downstate Illinois.

Lt. Vraciu, who wears the navy cross, the distinguished flying cross with cluster, and air medal with two clusters, is the son of Mr. and Mrs. Alexander Vraciu Sr., 3553 Pennsylvania av., East Chicago. He is credited with bringing down 19 enemy planes and destroying 21 on the ground.

Gen. Smuts, 75, Climbs Mountain in 98° Heat

CAPETOWN, South Africa, Feb. 26 [Reuters].—Gen. Jan Smuts, 75, prime minister, yesterday climbed two and a half hours in a temperature of 98 to the top of Table mountain that overlooks Capetown. He then stood for 30 minutes at a service for war dead and delivered a 15 minute address.

ANCIENT BURMA CITY OF 5,000 PAGODAS TAKEN BY BRITISH

KANDY, Ceylon, Feb. 26 (AP).—British and Indian troops have slashed across the Irrawaddy river 92 miles southwest of Mandalay and captured the ancient city of Pagan, Southeast Asia headquarters announced tonight.

A bridgehead four miles deep and two and a half miles long was established and troops were thrown across the river for a two pronged drive on the big oil field towns of Chauk and Yenangyaung. Fighting was in progress tonight.

Pagan is known for its 5,000 glittering pagodas and is considered one of the wonders of the east. It was founded in 847 and was the Burmese capital until 1298.

ANDERS TO LEAD POLE ARMY; REDS OPPOSED TO HIM

LONDON, Feb. 26 (AP).—Gen. Wladyslaw Anders was named commander in chief of Polish land, sea, and air forces today by President Wladyslaw Raczkiewicz of the Polish government in London. Diplomatic quarters expressed belief the appointment would not ease matters between Moscow and the London Poles.

Anders is said to be persona non grata with the Russians. He takes over the command left vacant when Gen. Tadeusz Komorowski [Gen. Bor] was captured by the Germans last summer. Anders himself was captured in 1939 by the Russians and held two years until his release was negotiated.

Prime Minister Churchill, in a recent talk with Anders, was believed to have expressed concern about Anders' order of the day criticizing decisions of the Crimean conference.

REBUILD ONE IWO FIELD AND FIGHT TO WIN SECOND

BY THOMAS MORROW.
[Chicago Tribune Press Service.]

IWO ISLAND, Feb. 25 [Delayed].—While the front line fight snarled around No. 2 air field, life went on as nearly normally as possible for the marines settling Iwo Island.

In a shell hole, a marine shaved off a four day beard. Near-by, behind a hill, a chaplain said mass for his flock, protected from mortar fire by the sheltering hillside. The father was attired in full robes despite a bristling beard.

A duck stood dignified guard over the tractor to which he was tied. "We called him 'he' until 'he' laid an egg," reported Marine Charles W. Hicks of Kansas City, Mo. "We have to keep 'him' tied up, or 'he' wanders all over the place and eats all the rations 'he' can get hold of."

The duck came ashore with the company. One of the first duties of the company was to find cereal grain for their mascot.

"He got in a bad shape on the way out," reported Hicks, "stealing rations from the ship's galley. He doesn't seem to mind firing, tho."

The duck looked reproachfully at Hicks, tucked its head under its wing, and went to sleep.

News is the commodity most missed by the troops. The marines want to know how the war's going in Europe, and what is taking place in the United States. Capt. William Cessna, Chicago Tribune man on military leave as public relations officer, almost got himself mobbed when he brought copies of the ship's news bulletin ashore for distribution. L. M. Weeks, Rochester, N. H., and Donald A. Gill, St. Paul, Minn., were among the first customers.

"Next to mail from home," they said, "we miss news most."

As the marines battle for the second air field to the north against land mines as well as weapons, work began on reclaiming air field No. 1. Bulldozers, tractors, and trucks began to bring order to the island's chaos. Roads reinforced with wire netting are under construction.

Lt. Paul R. Cook of Cincinnati, O., gave the amphibious tractors credit for the success of the early part of the operation.

"We were bringing enough equipment to build a couple of big office buildings if we had the workmen," said Cook. "This was because of the heavy seas and loose ash, which stalled the vehicles. We had to move supplies by hand until we got the vehicles going. We lost a lot of good men getting thru mortar fire in the delivery of supplies on D-day."

One cave unsealed by the marines during the day disclosed the bodies of 75 Japanese who had committed suicide.

10 MEDICS FROM ILLINOIS TREAT LUZON INTERNEES

BY WALTER SIMMONS.
[Chicago Tribune Press Service.]

WITH THE 41ST FIELD HOSPITAL, Luzon, P. I., Feb. 24 [Delayed].—Illinois medics are playing a prominent part in the care of American internees released by troops from the Los Banos internment camp.

Maj. Nelson Chesnut of Springfield, Ill., commander of the 607th medical clearing company said there were 145 litter cases among the 2,121 liberated persons. The medical company passed within 100 yards of the front lines going to Manila. It includes these enlisted men from Illinois:

Sgt. Stanley Wwieton, 933 N. Wolcott av., Corp. Raymond Caudry, 516 S. Sacramento av., Pvt. John Kane, 3260 Maypole av., and Pvt. Willard Olson, 2947 S. Canal st., all Chicagoans; T/4 John Olson, Walnut; Sgt. Henry Stevenson, Ludlow and Aurora; Corp. Eugene Strawn, Glen Ellyn; T/5 Ferris Klam, East Peoria, and Pvt. Robert Missman, Wheaton.

New Irving Berlin Song Draws M'Arthur Thanks

[BY THE ASSOCIATED PRESS]

"Heaven Watch the Philippines," a new song by Irving Berlin dedicated to Gen. MacArthur, brought a message of appreciation from the general, the office of war information reported yesterday. The song will be sung by a Filipino chorus in the soldier show, "This Is the Army," opening on Leyte March 3.

Yanks Invade Another Island

(Story on page 1.)

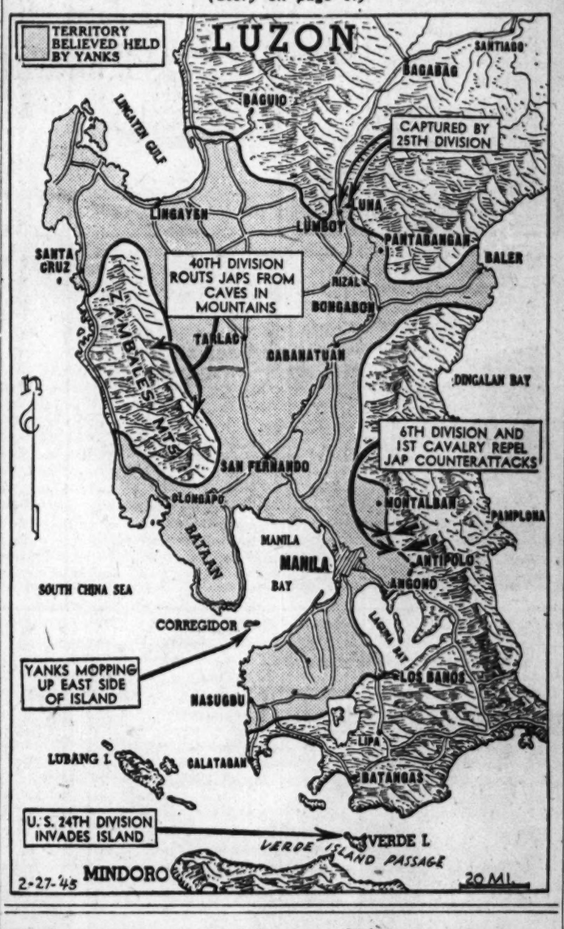

Bull Horn Wins Chicagoan Title of 'The Voice' on Iwo

BY THOMAS MORROW.
[Chicago Tribune Press Service.]

IWO ISLAND, Feb. 26.—When they start looking for heroes of the Iwo Island campaign, 1st Lt. Carl Gabel, quartermaster of the 23d regiment, 4th marine division, will do for one.

Lt. Carl Gabel.

Gabel, 32, whose father, Atty. Charles R. Gabel, lives at 8334 Ada st., Chicago, played tackle and end on the University of Chicago football team in 1930-'31-'32 and was captain of the wrestling team.

He came ashore at 3 p. m. D-day, when mortar fire was raking Yellow beach. The beach masters had been knocked out by Japanese shelling, and needed ammunition and supplies were piling up on the beach. Gabel sized up the situation and went to work.

Sets Up Supply Dump.

He seized a loud speaker, or bull horn, on the beach and directed boats ashore. His section, lectured steadily on teamwork by Gabel, joined him. Directed by Gabel, they literally drove men out of foxholes into the thick of the fire.

"I got one thing out of the operation," reported Lt. Gabel with a grin. "Now they call me The Voice!"

Gabel, about the only man erect on the beach, roared his orders as mortar shells burst around him. He directed the setting up of a supply dump. Some of his men led others, picked up on the beach, in moving ammunition by hand to the front lines.

With corpsmen knocked out, others without experience set up an evacuation center for wounded. Gabel sent men to salvage medical kits and bandages and aid those hurt as best they could before putting them on small boats bound for hospital ships.

John P. [Peepsight] Jensen of 1406 Hickory st., Waukegan, Ill., drove his weasel [amphibious truck] thru volcanic ash to deliver messages and keep supplies moving.

Pvt. Tony Kurdell, 1055 Keystone av., Chicago, worked moving ammunition despite a shell which dropped between him and a second marine three feet away and failed to explode. He asked that his wife, Christine, be notified he was okay and planned to stay that way.

Works 24 Hours a Day.

While boats were shattered by shell fire and capsized in heavy seas on the beach, Gabel kept traffic moving. He worked almost 24 hours a day for five days, until relieved by a regular beach master.

"All teamwork," said Gabel when asked about his efforts. "This is an informal outfit, but we're tough with them. There isn't a man in my outfit who is yellow, nor one that can't work 24 hours a day."

STYLES OF YESTERYEAR
from a Series of Ads of 1898

You See A Well Dressed Man

and you involuntarily remark, "There is a lucky, prosperous fellow." Good clothes are the hall mark of prosperity. They help you in life in every way. We can help you into the clothes that will fit, and suit both you and your purse.

Now—as then—for recognized Style Leadership it's

Capper & Capper LTD
Established 1893
Wabash Avenue at Madison Street
Also in Detroit

WIEBOLDT'S
Shop Wednesday, 9:30 a. m. to 5:30 p. m.

Another Zenith Advance in Hearing Aid Style!

YOUR CHOICE OF COLORS

Lustrous Ebony or New Pastel Coralite Amplifier — No Extra Cost!

• Zenith brought *complexion harmony* to the hearing aid with the Neutral-Color Earphone and Cord. Now Zenith brings *apparel harmony*, too—offers you a choice of amplifier colors at *no extra cost!*

Lustrous Ebony Amplifier blends with men's and women's dark suits and dresses . . . *all* dark clothes!

New Pastel Coralite Amplifier is a beautiful light coral shade . . . harmonizes with light-color suits, dresses, sweaters—*all* light-colored clothes! *(In Optical Dept.)*

New Apparel Harmony!
—Lustrous Ebony Amplifier harmonizes with dark clothing . . . New Pastel Coralite Amplifier with light-color clothing!

Your Choice of Either Amplifier—at No Extra Cost—on all 3 Zenith Hearing Aid Models.

MODEL A-2-A Standard Air-Conduction . . . $40
MODEL A-3-A Super-power Air-Conduction $50
MODEL B-3-A Bone-Conduction $50
All models complete, ready-to-wear, as priced.

CONVENIENT TERMS ARRANGED

A charge, on account of retailers' occupational tax, shall be added to prices herein.

Evanston • Chicago • Oak Park

"CAPITOL"
COLD WAVE

Daytime and Evening hair-dos worn by Susanna Foster, UNIVERSAL STAR now appearing in "Bowery to Broadway" are good examples of what can be done with properly shaped hair if you have as a foundation—a "Famous" expertly given Capitol Cold Wave.

Given ONLY by Famous' operators especially trained as Cold Wave Technicians and backed by Famous' WRITTEN GUARANTEE. The Capitol Cold Wave is equal or superior to any cold wave offered anywhere for $10 to $20.

$7.50
Complete with shampoo and set

A Cold Wave Excels—because it is given closer to the scalp by an entirely new, gentle process, resulting in longer lasting, softer, lustrous natural curls. It is given in PERFECT COMFORT—no heat, no heavy clamps, no dangerous machinery.

De Luxe Oil Permanent $3.95
A guaranteed easy-to-care-for, oil wave—complete with shampoo and artistic set. A $5.50 value.....

FAMOUS BEAUTY SALONS
LOOP: 6 E. RANDOLPH 2nd Fl. DEArborn 2788

South: • 721 W. 63rd NORmal 0069 • 5331 Lake Park FAirfax 3880
South Chicago: • 2948 E. 92nd SAGinaw 7706
North: • 5407 N. Clark LONgbeach 4743 • 1622 Howard AMBassador 1168 • 6355 N. Western HOLlycourt 2877
Northwest: • 4704 Irving Park Near Milwaukee and Cicero Aves. PENsacola 7610
Evanston: • 1715 Sherman GREenleaf 9455
West: • 18 So. Pulaski VAN Buren 8863 • 2552 So. Pulaski LAWndale 7667
Oak Park: • 1140 Lake, 2d Fl. EUCLID 6936

Most Shops Open Tues., Thurs. and Fri. Eves. Till 9

Bottled in Bond
OLD FITZGERALD
OLD FASHIONED but still in style
100 PROOF KENTUCKY STRAIGHT BOURBON WHISKEY
STITZEL-WELLER DISTILLERY, INC., SHIVELY, KENTUCKY

ELIZABETH ARDEN
prettifies Spring with
her new color

Winged Victory

A young, candid red that lights up your look (and what man doesn't like that!) and does the dashing thing by Spring's navy blue and pastels. In satiny lipstick, cream rouge, and nail polish.

★ Lipstick, 1.50 ★ Cream Rouge, 1.25, 1.75
★ Nail Polish, 75c ★ All Day Foundation, 1.00
★ Harmonizing Face Powder, 1.75, 3.00
Plus 20% Federal Excise Tax.

CARSON PIRIE SCOTT & Co..
Toiletries, First Floor.

BUY MORE WAR BONDS AND STAMPS

CHANDLER FLAYS LABOR DRAFT AS 'FASCIST' MOVE

Accuses Army of Trying to 'Horse Whip' Nation.

BY PHILIP DODD.
[Chicago Tribune Press Service.]

Washington, D. C., Feb. 26.—Sen. Chandler [D., Ky.] charged in the senate today that the nation's military leaders had taken advantage of the German break-thru on the western front last December to "horse whip" the American people into a labor draft.

Chandler made his accusation during senate debate in the job control bill approved by the senate military affairs committee last week. The bill would give War Man Power Chairman McNutt power to dictate the number of workers that any business may have and to prohibit the hiring or recruiting of new workers.

"The military," said Chandler, "apparently set out to take advantage of the German break-thru to horse whip the American people into a labor draft to 'make people realize there's a war going on.' Every one who had any one in the Belgian bulge knows there's a war going on."

No Shortage; Chandler.

The debate centered around the need for man power legislation when Chandler asserted that there was no labor shortage in the country. Less than 200,000 men are needed in war work, he said, and they can be obtained thru present voluntary recruiting programs.

Chairman Thomas [D., Utah] of the senate military committee said military leaders had said man power legislation was needed to lift the morale of the troops.

"If the morale factor alone is considered," Chandler said, "and the word goes out to the boys on the fighting front that democratic methods have failed, and we have adopted fascist methods, I am afraid for the effect it will have on those boys."

Expect Drastic Revisions.

Soon after the debate began today, amendments and substitute proposals to the controversial bill were offered on the floor. Even sponsors of the measure criticized portions of it and predictions were made that it would be drastically revised before the senate votes.

The bill now before the senate is a substitute for the May "work or jail" bill, which passed the house Feb. 1. The May bill provided for the drafting, for military service or war work, of men between 18 and 45 who leave essential jobs without their draft boards' permission.

The substitute drafted in the senate military committee would shift the compulsion features from employes to employers thru the imposition of employment ceilings by McNutt, regardless of age, sex, or occupational qualifications of workers. In the case of farm labor, however, the bill would forbid farm workers from quitting their jobs without draft board approval, under penalty of five years in jail or a $10,000 fine, or both.

Divided Three Ways.

Sen. Tydings [D., Md.] told reporters today that the senate was divided three ways on the bill—one-third for, one-third against, and one-third undecided.

One substitute offered today, by Sen. Revercomb [R., W. Va.], would incorporate some features of the substitute but would prohibit McNutt from lowering the employment ceiling of any establishment more than 50 per cent.

Sen. Kilgore [D., W. Va.], a sponsor of the substitute bill, offered an amendment removing the provision affecting farm workers and penalties against them.

COACH MAKERS AGREE TO END 2 MONTH STRIKE

A strike that tied up the production of motor coaches needed in critical transportation areas since Jan. 3 at the General American Aerocoach company, 135th st. and Brandon av., was settled last night. The 550 strikers voted to return to work after Charles Winters of the war production board tendered a company offer that they process the dispute.

Winters, Capt. George Barnes, head of the police labor detail, and Milton Hodson, international representative of United Construction Workers' union, addressed the strikers in a meeting at 133d st. and Houston av.

The walkout was caused by suspension of Louis Klein, a worker, for allegedly "inciting insubordination." Klein also asked the strikers to return and to allow the union grievance committee to negotiate his status.

V. F. Hernlund Appointed Youth Week Plan Leader

V. F. Hernlund, director of the park district's recreation bureau, yesterday was appointed general program planning chairman for the observance of Youth week, May 7-13. The committee will hold its first meeting at 10 a. m. tomorrow in room 755, board of education offices.

[ADVERTISMENT]

How To Relieve Bronchitis

Creomulsion relieves promptly because it goes right to the seat of the trouble to help loosen and expel germ laden phlegm, and aid nature to soothe and heal raw, tender, inflamed bronchial mucous membranes. Tell your druggist to sell you a bottle of Creomulsion with the understanding you must like the way it quickly allays the cough or you are to have your money back.

CREOMULSION
for Coughs, Chest Colds, Bronchitis

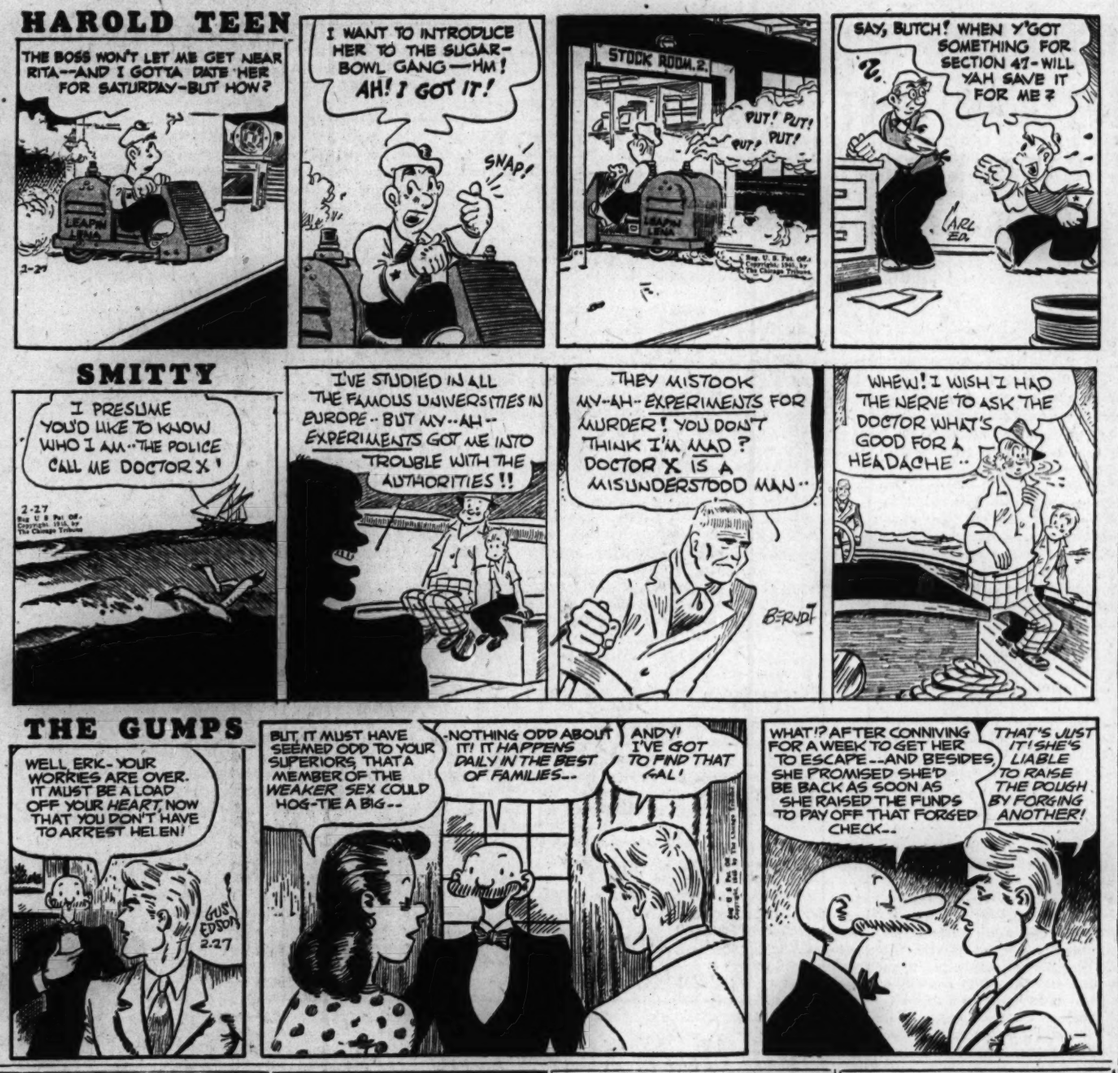
HAROLD TEEN
THE BOSS WON'T LET ME GET NEAR RITA—AND I GOTTA DATE HER FOR SATURDAY—BUT HOW?
I WANT TO INTRODUCE HER TO THE SUGAR-BOWL GANG—HM! AH! I GOT IT!
SNAP!
STOCK ROOM P.
PUT! PUT! PUT! PUT!
SAY, BUTCH! WHEN Y'GOT SOMETHING FOR SECTION 47—WILL YAH SAVE IT FOR ME?
SMITTY
I PRESUME YOU'D LIKE TO KNOW WHO I AM—THE POLICE CALL ME DOCTOR X!
I'VE STUDIED IN ALL THE FAMOUS UNIVERSITIES IN EUROPE—BUT MY—AH—EXPERIMENTS GOT ME INTO TROUBLE WITH THE AUTHORITIES!!
THEY MISTOOK MY—AH—EXPERIMENTS FOR MURDER! YOU DON'T THINK I'M MAD? DOCTOR X IS A MISUNDERSTOOD MAN—
WHEW! I WISH I HAD THE NERVE TO ASK THE DOCTOR WHAT'S GOOD FOR A HEADACHE—
THE GUMPS
WELL ERK—YOUR WORRIES ARE OVER. IT MUST BE A LOAD OFF YOUR HEART, NOW THAT YOU DON'T HAVE TO ARREST HELEN!
BUT IT MUST HAVE SEEMED ODD TO YOUR SUPERIORS, THAT A MEMBER OF THE WEAKER SEX COULD HOG-TIE A BIG—
NOTHING ODD ABOUT IT! IT HAPPENS DAILY IN THE BEST OF FAMILIES—
ANDY! I'VE GOT TO FIND THAT GAL!
WHAT!? AFTER CONNIVING FOR A WEEK TO GET HER TO ESCAPE—AND BESIDES, SHE PROMISED SHE'D BE BACK AS SOON AS SHE RAISED THE FUNDS TO PAY OFF THAT FORGED CHECK—
THAT'S JUST IT! SHE'S LIABLE TO RAISE THE POUGH BY FORGING ANOTHER!

13,500 DETROIT STRIKERS TOLD TO END WALKOUT

Detroit, Mich., Feb. 26 [Special].—The Detroit regional war labor board today issued a formal order directing 13,500 striking workers in the main Dodge plant of the Chrysler corporation to return to their jobs and resort to established arbitration procedure to settle their dispute with the company.

The dispute grew out of the discharge last week of eight workers whom the company accused of loafing. This action brought on the present walkout, which began Friday, and has halted work on trucks, tanks, robot shells, Bofors guns, and engine parts for B-29 Super Fortresses.

Pickets Bar Workers.

A picket line of 400 men today barred all production workers from the plant. Four hundred maintenance men who had remained on the job over the week-end joined the ranks of the strikers.

Officials of local 3 o. the CIO United Automobile Workers said a mass meeting probably will be called to decide what action will be taken as a result of the WLB order.

A company spokesman said the strike, if continued, threatens to halt production in 13 other Chrysler plants in Detroit and Chicago and put 100,000 men out of work. At the Dodge truck plant here 2,000 workers were sent home today because of the curtailed flow of subassemblies.

Transit Strike in Reading.

Reading Pa., Feb. 26 (AP).—The second transportation tie-up in less than three months entered its second day today and left transit facilities of the Reading Street Railway company paralyzed, forcing thousands to walk and hitch-hike to work.

Approximately 300 employes of the railway company, which serves 90,000 persons in the Lebanon-Reading area, failed to work yesterday.

The action by the members of the Amalgamated Association of Electric Street Railway and Motor Coach Employes [AFL] followed a meeting Saturday before the regional war labor board in Philadelphia, which heard testimony on eight of 22 points on which the company and union were in disagreement.

Strikers Put in 1-A.

Pascagoula, Miss., Feb. 26 (AP).—Leo W. Seal, director of the selective service board of Hancock county, disclosed today that all striking employes of the Ingalls Shipbuilding company who reside in the county were being reclassified into 1-A.

He said that notices of the reclassification would be mailed out tonight. Word from the Jackson county local board said that files were being canvassed for reclassification of strikers in that county.

The strike, called by the AFL metal trades council of Pascagoula, affected some 10,000 workers and virtually paralyzed activity at the huge shipyard, which has been engaged in building vessels and assembling others for the government. F. L. Mancil, president of the trades council, said previously that the strike action was taken because of "delay" by the war labor board in acting on grievances of the union.

PERIL RETURNS TO HIGH WIRE; EX-WIFE BACK

Joins Circus Troupe of Divorced Mate.

Sarasota, Fla., Feb. 26 (AP).—The circus drama of the high wire continues. Elizabeth Wallenda is coming back.

She'll do her perilous act in the shadowy heights, trusting again to the perfect control of her divorced husband, Herman, to prevent the Wallenda troupe from hurtling earthward.

Herman's emotions threatened to overcome him last spring while the Ringling Brothers and Barnum & Bailey circus was playing in Madison Square Garden in New York. He and his pretty, young wife had parted.

Foundation for Pyramid.

Yet as a main support for the spectacular high wire act Herman had to pedal a bicycle along the strand of steel 65 feet above the ring and act as a foundation for the three-high human pyramid topped by Elizabeth.

Finally, the nearness of Elizabeth so upset Herman that he no longer felt sure of maintaining perfect balance and Karl Wallenda, head of the troupe, took her out of the act.

But Elizabeth is the only person who can perform a split atop the human pyramid, and Circus President Robert Ringling wanted her back in the act. Herman is married again—to a nonperformer.

"Worried," Says Director.

"We are worried," Karl Wallenda explained. "Herman doesn't want Elizabeth in the act.

"We are arranging the routine so Herman always will have his back toward Elizabeth, and won't see her during the act."

As for Elizabeth . . .

"I asked her if she were in love," Karl related. "She pointed up and said: 'Yes, I am in love. I'm in love with the high wire.'"

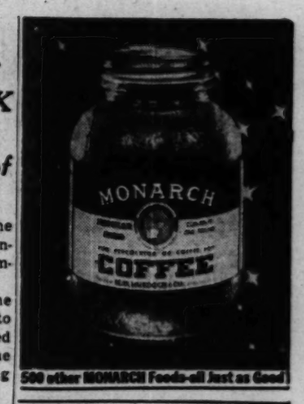

500 other MONARCH Foods—all just as Good

CASH FOR YOUR DIAMONDS
Sell Now! Highest prices paid in cash immediately. Bring your diamonds to us. We also purchase Jewelry and Gold Articles
Member Chicago Assn. of Commerce
AMERICAN DIAMOND SYNDICATE
37 S. Wabash, 3rd Floor

RETAIL DEALERS WANTED
tailor made EMBROIDERED BULLION
NAVAL INSIGNIA
• 1st CLASS RATES
• AIR CREW WINGS
• AERIAL GUNNER RATES
• AMPHIBIOUS PATCH
• C.P.O. RATES
WRITE FOR PRICES TO
RAFELMAN'S, 152 GRANBY ST.
NORFOLK, VA.

BUY WAR BONDS AND STAMPS

LEWIS SERVES 30 DAY NOTICE OF COAL STRIKE

UMC Opens Fight for New Contract.

Washington, D. C., Feb. 26 (AP).—John L. Lewis and his United Mine Workers policy committee served notice under the Smith-Connally act today of the possibility of a bituminous coal strike in 30 days.

The bituminous contract expires March 31 and negotiations with the operators begin Thursday. The policy committee gathered today to formulate demands for a new contract. The strike notice was the first action of the meeting.

Lewis, in a letter to Secretary of Labor Perkins, notified her that:

"In order to protect our membership under the terms of this act, this letter is now directed to you as formal notice that a labor dispute exists within the meaning of the act, as interpreted by this committee, between the United Mine Workers of America and the bituminous coal operators of this country.

Seized Mines Excluded.

"This notice is not intended to apply to any bituminous coal mine now under governmental seizure and control.

"To the end and for the purpose of procuring a new basic wage agreement for the industry, we will work diligently and forthrightly for the ensuing 30 days to prevent, if possible, any interruption of coal production so vital to the prosecution of the war in which our country is now engaged, and to which we pledge our full devotion."

Lewis issued a bitter denunciation of the Smith-Connally act, which was enacted in the summer of 1943 after Lewis had engaged in strikes over his last contract.

Lewis quoted President Roosevelt as saying on June 25, 1943, that the act, which he vetoed but which was passed over his veto, would "force a labor leader who is trying to prevent a strike in accordance with his no strike pledge, to give the notice which would cause the taking of a strike ballot and might actually precipitate a strike."

"Forced" to Give Notice.

Lewis further quoted the President as saying he was convinced that section 8 of the act "will produce strikes in vital war plants which otherwise would not occur."

The mine leader said that failure to give notice "would make us violators of the law and subject to all its civil and criminal pains and penalties."

"The situation existing today, on the eve of the opening of contract negotiations," Lewis told Miss Perkins, "is one which has been and is being constantly inflamed by those very persons charged with the duty of assisting in the prevention of work stoppages and loss of coal production.

"They border upon a conspiracy to prevent an agreement, bring about seizures and a general chaotic condition in the industry.

"The UMWA cannot and will not silently allow such a situation to arise. We denounce it and call upon the operators and government to cease their hostile actions and to adopt a reasonable coöperative attitude, conducive to obtaining a new contract and a continuous, uninterrupted production of coal.

"This we earnestly desire and hope to achieve."

STRIKE OF 450 ENDS AT CARNEGIE; 2,600 TONS OF STEEL LOST

A strike of 450 employes at the Gary coke plant at the Carnegie-Illinois Steel company, which caused 730 other employes to be sent home for lack of work, was settled yesterday when the strikers voted to return to work at 3 p. m. The vote was taken following pleas by army and navy officers and officials of the United Steel Workers' union [CIO].

The walkout began at 7 a. m. Sunday when a four man crew in the coke plant refused to work because a fifth man had been dropped by the company from the group.

As the strike reached its peak yesterday, with 450 workers out in sympathy, seven blast furnaces at the Gary and the South Chicago works of the company had been shut down and four open hearth furnaces at the two plants had been banked for lack of gas from the coke ovens.

An estimated loss of 2,600 tons of steel will result from the strike before the plants resume normal operation during the next 24 hours, the company said.

MORE MIDWEST CAPTIVES FREED IN PHILIPPINES

Washington, D. C., Feb. 26 (AP).—The army today announced the following additional civilians, listed with their next of kin, had been liberated in the Philippines:

ILLINOIS.
Wilson, Anna M.—Edward Wilson, grandfather, Peoria.
INDIANA.
Booth, Mildred F.—Mrs. Fanny Gookins, sister, Osgood.
IOWA.
Beyer, Olley H.—Arthur E. Beyer, Guttenberg.
Tuplin, Tonya—Mrs. Mabel Troutman, grandmother, Charlton.
La Sage, Ruth A.—Laura A. Vingling, sister, Battle Creek.
MISSOURI.
Hampton, James A.—Mrs. Susan E. Deitrich, sister, Chillicothe.

The names of Pvt. Ernest L. Day, Macomb, Ill., and Sgt. Obed Iverson, Muskegon, Mich., were added to the list of rescued military personnel.

$200,000 BLAZE ON SOUTH SIDE TAKES ONE LIFE

One man died as fire swept thru the one story plant of the Indian Trailer corporation at 122 E. 63d st. yesterday afternoon and destroyed many automobile trailers in process of construction. H. L. Bartholomew, president, estimated the minimum loss at $200,000. The dead man was Peter Hartman, 55, of 6407 Blackstone av., a carpenter.

Peter Hartman.

The fire broke out in the paint shop and was discovered by Frank Schramka, 4229 S. Mozart st., a cabinet maker. He shouted an alarm, picked up his tools, and fled. Forty other employes also fled.

One worker, Levi Lund, 50, of 4752 Loomis st., was overcome by smoke, but was revived by firemen.

The fire, feeding on wood, plyboard, and other combustible materials, spread rapidly. Within an hour several sections of the roof had collapsed. A 4-11 alarm was sounded. The Indian Trailer company manufactures automobile trailers for the use of essential workers in critical housing areas.

Barbara Hutton and Film Star Husband Part Again

Los Angeles, Cal., Feb. 26 (AP).—Barbara Hutton, dime store heiress, and her movie star husband, Cary Grant, disclosed today they have separated a second time.

"After much thought and great consideration, we have decided we can be happier living apart," they said in a joint statement. "As yet no plans have been formed regarding a divorce."

SCHOOLS, THEATERS SWELL POLIO FUND BY $193,000 GIFTS

Contributions from schools and theaters in the Chicago area yesterday swelled by nearly $193,000 the funds of the National Foundation for Infantile Paralysis. The theater group gave $140,000 and the Chicago public schools $52,811.

The big theater check was given to Arthur H. Schneider and James J. Doody, co-managers of the Cook county chapter drive, by Maurice M. Rubens, of Balaban & Katz; Jack Kirsch, of Allied Theaters, and John Balaban, representing the general amusement section. The $140,000 represents the first instalment of movie and legitimate theater collections the week of Jan. 25-31.

The $52,811 from the public schools was presented in the form of 1,500 checks to Schneider and Doody by James T. Gaffney, representing James T. McCahey, school board president. The money was contributed by children, teachers, and board employes.

OPA PLANS QUIZ FOR CHICAGOAN ON TRIP TO N. Y.

New York, Feb. 26 [Special].—Albert Greenfield, 38, operator of four Chicago cocktail lounges, was sought for questioning today by OPA officials who intend to ask him how he obtained gasoline ration coupons to drive from Chicago to New York, and how he got a priority to buy the 1942 Cadillac he drove.

The officials sought him in Uptown Traffic court where he was scheduled to appear on charges of driving without a license or a registration card. But he failed to anwer the police summons.

Greenfield was given an adjournment until March 12 on the traffic charges.

PLAN TO CENSURE HOOK FOR HOUSE FIGHT DROPPED

Washington, D. C., Feb. 26 (AP).—The house fist fight of Washington's birthday was closed formally today when Rep. Smith [D., Va.] withdrew his resolution proposing censure of Rep. Hook [D., Mich.].

Hook and Rankin [D., Miss.] tangled on the floor after Rankin accused Hook of being "mixed up with" the Communist party, and Hook shouted "liar."

Both men apologized Friday.

IT'S SMART TO REUPHOLSTER! Old Furniture Has Greater Value

Your choice of cover included in all of our prices. Ask to see our MOHAIRS, FRIEZES, BROCATELLES, all at special prices. You will love your old suite when it comes back completely restored in a smart, new cover, ready for years of service. We use Steel Webbing—it lasts a lifetime.

Style changes at reasonable extra charge. Minor Changes Free.
Other fabrics at $58.75 to $99.50 and up.
We operate our own modern factory.
All Fabrics on Hand—No Waiting for questionable deliveries.

SLIP COVERS Made to Order 2 Weeks Delivery Guaranteed.

TERMS: Small Payment Down. Pay as Low as $1.25 a Week.

5-YEAR WRITTEN GUARANTEE
Upholstering is our business—not our sideline!
LIKE-NU RE-UPHOLSTERING COMPANY
206 WEST LAKE

. . in Kidney and Bladder Trouble

Thousands have been helped by Mountain Valley Water, the famous health water from Hot Springs, Ark. Drink six or eight glasses a day for the next few weeks and see for yourself the real value of Mountain Valley. Delicious to drink . . . not laxative.

Phone for a case today. Free booklet on request.
MOUNTAIN VALLEY MINERAL WATER
From HOT SPRINGS, ARK.
730 W. Jackson Blvd. FRAnklin 3370
Established in Chicago Over 36 Years

[ADVERTISMENT]
Chest Cold Misery Relieved by Moist Heat of ANTIPHLOGISTINE

SIMPLE CHEST COLD SORE THROAT BRONCHIAL IRRITATION
SIMPLE SPRAIN, BRUISE SORE MUSCLES CHARLEY HORSE

The *moist heat* of an ANTIPHLOGISTINE poultice relieves cough, tightness of chest muscle soreness due to chest cold, *bronchial irritation* and simple sore throat. Apply ANTIPHLOGISTINE poultice just hot enough to be comfortable—then feel the *moist heat* go right to work on that cough, tightness of chest muscle soreness. Does good, feels good for several hours.

The *moist heat* of an ANTIPHLOGISTINE poultice also relieves pain . . . reduces swelling, limbers up stiff aching muscles due to a simple sprain, bruise, charley horse, similar injury or condition. Get ANTIPHLOGISTINE (Aunty Flo) in tube or can at any drug store NOW.

[ADVERTISMENT]
AMAZING NEW TREATMENT FOR
STOMACH AGONY!!
NEW MIRACLE DISCOVERY now does away with stomach acid pains, constant belching gastric disturbances due to hyperacidity. Don't suffer another day, get soothing satisfying relief with palatable quick acting PENILIN TABLETS. You'll be amazed with results obtained from the very first PENILIN TABLET. Easy to take, acts like magic! The new wonder medicine for stomach ulcer pains. Alumi num Hydrate is the active ingredient in PENILIN TABLETS and used by doctors and hospitals everywhere for relieving and healing stomach ulcer pains due to hyperacidity. Get a trial bottle today. They must relieve stomach acid pains at once or YOUR MONEY CHEERFULLY REFUNDED. You'll bless the day you started taking PENILIN TABLETS. At all STEINWAY DRUG STORES.

Thomas is Tops in HAIR CARE
. . . As 300 is in Bowling

GIVE a man a background of 20 years experience in administering hair treatments to more than a quarter-million persons and you have the basis for unmatchable technique and skill. *Only* Thomas hair experts are endowed with this unparalleled prestige in the field of hair and scalp treatment. This "extra skill" frequently caused clients to describe Thomas treatment as "perfect" and as "tops."

In addition to removing your dandruff scales, relieving itch caused by such scales, and giving your scalp a grand, healthy feeling—you'll readily recognize that "extra something" in Thomas treatment. Something that will make, you 100% satisfied that you entrusted your hair problems to a Thomas expert. Come in today for free consultation and advice—in private. You'll soon see for yourself why Thomas treatment is so everlastingly popular.

THE THOMAS'
Loop—30 W. Washington St. (Separate Departments for Men and Women)
West Side—4010 W. Madison North Side—4753 Broadway
South Side—749 W. 63rd St. at Halsted Street
Milwaukee, Wisc.—212 W. Wisconsin Avenue
HOURS—11 A. M. to 8:30 P. M. SATURDAY 10 A. M. to 7 P. M.

DISCONTINUANCE OF PASSENGER TRAINS

Effective March 1, 1945

Office of Defense Transportation General Order ODT 47 provides as follows:

"On and after March 1, 1945, no rail carrier . . . shall operate a passenger train schedule on which the occupancy of seats and space thereon did not average 35 per cent during the calendar month of November, 1944."

Accordingly, in compliance with the above order, effective March 1, 1945, the following passenger trains, whose average occupancy was as shown below, will be discontinued:

Train No.	Operated between	Average Occupancy of Seats and Space November, 1944
5	Chicago-Louisville	26.6
6	Louisville-Chicago	29.9
19	Orleans-French Lick	13.8
28	French Lick-Orleans	15.5
36	Indianapolis-Chicago	29.2
35	Chicago-Indianapolis	23.2

H. B. WILLIS, *General Passenger Agent*

MONON ROUTE
Chicago, Indianapolis and Louisville Ry.

EDUCATIONAL

Refrigeration and Air Conditioning
Industrial Electronics
Machine Drafting
Practical Electricity
Aircraft Instruments
Largest school of its type in America
Day and Evening Classes
Special Attention to Veterans
Industrial Training Institute
2150 Lawrence Ave., Chicago. Longbeach 6100

IT'S FUN
Say Berlitz students about language study the Berlitz way! No drudgery. 28 languages. 9 a.m. to 9 p.m.
30 N. Michigan (at Washington) FRAnklin 4341
BERLITZ

RADIO BROADCASTING FOR MEN AND WOMEN
Short college course. Our placement bureau reports large demand for Announcing, Acting, Directing, Radio Advertising, Writing.
DAY OR EVENING CLASSES
COLUMBIA COLLEGE
54 years national recognition
Dept. B, Fine Arts Bldg., Michigan near Congress
Phone: WABash 6767

Chicago TECH College
Engineering, Electricity
Drafting, Air Conditioning, Refrigeration, Radio
Day, Evening Classes
Free Details. Phone CAL. 6200
35 Tech Bldg. 2000 S. Mich. Ave

WALTON SCHOOL of COMMERCE
Learn Accounting
Day & Evening Classes or Home Study
1161R—332 S. Michigan Ave., Chicago 4

NU Northwestern University
Evanston and Chicago, Illinois.
Eleven full-time schools. Downtown evening classes. Write for catalog now.

CENTRAL YMCA COLLEGE
Liberal Arts—Commerce—Secretarial—Music—High School. FULLY ACCREDITED. Co-Educational. Day and evening. Low tuition. Free Catalog. Y. 19 S. La Salle Central 6767

DALE CARNEGIE INSTITUTE
Midwest Division
Effective Speaking, Human Relations, Personal Development
20 E. Jackson Blvd. Harrison 2165-6

DePaul UNIVERSITY
Liberal Arts, Law, Commerce, Music, Drama, Secretarial. Days and evenings. Call, write or telephone CENtral 8156 for bulletin
64 EAST LAKE ST. CHICAGO

IIT Illinois Tech

VETERANS
See our counselor regarding short term training in RADIO BROADCASTING
Announcing, News Casting, Writing, etc.
Also courses leading to Degrees
DAY OR EVENING CLASSES
COLUMBIA COLLEGE
54 years national recognition
Dept. B, Fine Arts Bldg., Michigan near Congress
Phone: WABash 6767

ASKS F.D.R. TELL SENATE SECRET FOREIGN POLICY

Butler Assails Results of Yalta Conference.

Big 3 Stand Hit

[Chicago Tribune Press Service.]

Washington, D. C., Feb. 26.—A resolution putting congress on record as denouncing the sellout of Poland at the Yalta conference was offered in the house today by Rep. Barry [R., N. Y.]. The measure, expressing disapproval of the Big Three decision to give Russia the eastern third of Poland, states: "It is the sense of the congress that the frontiers of Poland should be established at the boundary lines which were in effect at the outbreak of the present war." It was referred to the foreign affairs committee.

BY ARTHUR SEARS HENNING

[Chicago Tribune Press Service.]

Washington, D. C., Feb. 26.—Assailing the results of the Yalta conference and questioning the efficacy of the Dumbarton Oaks plan to maintain world peace Sen. Butler [R., Neb.] today in the senate called upon President Roosevelt to "give a full accounting to the congress" of the secrets and aims of our foreign policy.

Sen. Butler.

Tho congress has voted the President vast powers and given him a free hand "it has not decided to become another reichstag," said Butler, and "we must know now what our foreign policy is."

Sen. Butler pronounced the "four-way partition of Germany devised by the Big Three at Yalta "a worthless solution based on mutual distrusts," adding that the partition of Germany is a silly and uneconomic proposal which could end badly for us."

Warns of Resentment.

"I want a peace," he said, "in which the Nazis will be severely punished and in which Germany will be held under rigid control, but to adopt any policy which would assure perpetual resentment among the 80 to 90 million people of German stock in central Europe would hand the world another irreconciliable problem."

Butler asserted he favors a world security organization but feared that the Yalta conference and Dumbarton Oaks will create "new antagonisms which would bleed the youth of our nation for generations to come."

"It seems to me," said the senator, "that in the present Dumbarton Oaks proposal we can see the creation of a grandiose super-government under the domination of three men who now, for good or for ill, hold the Jestinies of the world in their hands. I say this advisedly because, under the miscalled compromise agreement suggested by our President at Yalta, no check whatever can be placed in the way of future aggression which may be instituted by any one or all three of these men. Such a condition of affairs, if we allow our government to become a party to it, would be the negation of every principle of freedom for which our ancestors fought and died on the battlefields of former wars.

"Deplorable Philosophy."

"Thruout the meetings since the Moscow conference has run this deplorable philosophy The Russians for example, have stated their unwillingness to be policed except with their own consent, a view which reduces the entire business of world organization to absurdity.

"As a result of the Yalta conference an effort is to be made to bridge this fundamental objection on the par of the soviet union. I understand that the agreement now will be that economic sanctions will be introduced against an aggressor rather than military intervention Economic sanctions are purely worthless, as was proved when Italy moved against Ethiopia."

Except for a vague pronouncement on a world peace league "the sole practical result" of Yalta, said Butler, is an American counter-signing of Stalin's unilateral actions pertaining to Russia's neighbors.

Others Are Liquidated.

"One of these, the Polish republic," he went on, "is to give up a third of its territory to the soviet union and, to judge by the declarations of the Polish government in exile, the balance is to become a puppet state under the complete domination of the Kremlin. The Yalta conference declared that various democratic elements among the Polish people are now to be included in the government.

"The only democratic elements that could be incorporated in the Polish cabinet are those who are now in exile, which Moscow calls the reactionaries. In Poland, itself, all democratic groups have been liquidated or suppressed. In the provisional government at least 10 of the 17 members are Communists. Some of these, including the president, are not even Polish citizens.

"Now we are told that we can control the situation by a gigantic WPA, in which we will endeavor to support the balance of the world with loans and the export of our manufacturing machinery. This is obviously a dangerous and futile approach to our problem."

Bridges' Bid to Inauguration

(Story on page 1.)

Honored Guest ILWU President Harry Bridges was invited to be an honored guest at the inauguration ceremonies for President Roosevelt last [illegible]. He was unable to attend [illegible].

Reprint from the Dispatcher, publication of the longshoremen's union, showing invitation and ticket for the Presidential inauguration issued to Harry Bridges, head of the union.

RADICAL'S JOB IN OSS STIRS STORM IN HOUSE

Investigation of Reds to Open Today.

[Chicago Tribune Press Service.]

Washington, D. C., Feb. 26.—Responding to demands from the house floor for a speedy investigation of the army's admission of Communists to secrecy assignments, Chairman May [D., Ky.] of the house military affairs committee today told members a special subcommittee would begin the inquiry tomorrow.

Rep. Rankin [D., Miss.] said the first task of the subcommittee should be scrutiny of a report he had received that "some one in the war department is destroying the records of one time Communists who are being commissioned in the army."

Disclosure of the communistic affiliations of a key official in the office of strategic services provoked wrathful comment from several members of the house. The OSS operates under the joint chiefs of staff and heads the list of hush-hush agencies.

Record Read in House.

Rep. Short [R., Mo.], a member of the military affairs committee, read to the house the communist connections of David Zablodowsky, senior economics editor for the OSS, as revealed in a Tribune article this morning.

He noted that Zablodowsky had been a member of the editorial board of the official organ of the American League Against War and Fascism, branded subversive by Atty. Gen. Biddle.

"What is a Communist doing in this most secretive of government agencies?" Short asked.

"If a man is so communistic that Atty. Gen. Biddle denounces him," remarked Rep. Rankin [D., Miss.], "the cou try certainly ought to get alarmed. If we put such men in key secrecy positions, it is time for the people to arise."

Wants Him Kicked Out.

"I hope the committee's investigation will result in kicking this man off the pay roll," added Rep. Rich [R., Pa.]. "We ought to lock up any one who subscribes to the communistic theories which advocate overthrow of government. I am very much disturbed by this disclosure and the army's new policy removing the distinction between Americans and Communists."

The OSS meanwhile said it knew Zablodowsky's background before employing him and had accepted the decision of the civil service commission declaring him eligible for government employment. Zablodowsky said he was not and never had been a Communist.

"I do not and never have had any interest in conflict with my natural loyalty to this country," he asserted.

Sixty Negroes Sworn as Temporary Police

Sixty Negroes were sworn in as temporary members of the police department yesterday by James McSweeney, police secretary. Capt. Harry Fulmer, in charge of the police training school, said they will be given a short training course before being assigned to the Stanton av., Pekin, Warren av., Maxwell st., and Wabash av. stations.

SEN. HILL DEFENDS USE OF 18 YEAR OLDS IN BATTLE FRONTS

Washington, D. C., Feb. 26 (AP).—Sen. Hill [D., Ala.] contended today the war department is justified by military necessity in sending 18 year old draftees into combat with eight months of training.

Replying to a demand by Sen. Taft [R., O.] for clarification of army policies, Hill said he was informed the young inductees were shipped overseas only after the army had drained all of the men it could from more experienced divisions.

Taft yesterday cited the case of Pvt. Robert R. Pogue, 18, of Cincinnatti, an intimate friend of the Ohio senator. Taft said Pogue was reported killed in action in France on Feb. 3, a little more than seven months after he had been inducted.

"The war department found it necessary to draw on these youngsters as replacements," Hill told reporters. "In most cases they have been given eight months of training and then placed in battle-tried divisions, where their more experienced comrades could help them in combat."

COUNCIL TO GET $3,940,000 DEBT BOND BILL TODAY

Issuance of $3,940,000 worth of bonds to pay judgments pending against the city will be recommended to the city council today by the finance committee, of which Ald. Bowler [25th], is chairman.

Interest on unpaid judgments has accumulated at the rate of 5 per cent in the last several years, until it now totals $171,500 a year, Bowler told the committee yesterday. The bonds, which would mature Jan. 1, 1950, would bear 1 per cent interest, or $39,400 a year.

The finance committee also voted to recommend the purchase of 25 garbage truck bodies at $2,533 each, to be mounted on chassis previously acquired by the city. A request by Chief Bailiff Albert J. Horan of Municipal court for an $8,000 patrol wagon was approved.

STORE OWNER FOUND DEAD.

Steve Krause, 67, was found dead yesterday in the living quarters of his second hand store at 1085 Milwaukee av.

STASSEN TRADES LOVE NOTES WITH MINNESOTA CIO

Minneapolis, Minn., Feb. 26 [Special].—The return to the American political scene of Comdr. Harold Stassen, former Republican governor of Minnesota, as exemplified by his appointment by President Roosevelt as a delegate to the allied nations' conference at San Francisco April 25, is being hailed enthusiastically by the Minnesota CIO.

The current issue of the weekly Minnesota Labor, official organ of the Minnesota state CIO council, features a letter from Stassen extending felicitations to the CIO for its "excellent record" in not stopping work during the war and quotes Sander Genis, Minnesota CIO president, as wishing Stassen "all the success in the world on his new mission."

Relations between Stassen and the CIO in Minnesota were not always friendly during the former governor's political career in that state, but the CIO backed him officially in 1942 when he ran for reëlection, stating he had taken the correct position on America's participation in world affairs to build for lasting peace. Stassen is an advocate of incorporation of the United States into a world superstate.

Confirms Previous Beliefs.

The buildup for Stassen launched in the current Minnesota Labor is regarded here as additional confirmation of reports from Washington that Stassen has been given the Presidential nod as the fair haired Republican of the Roosevelt administration, succeeding the late Wendell Willkie.

Words of praise for Stassen were interspersed in the CIO newspaper with denunciation for state Republican leaders who have refused to go along with the former governor on his world state ideas. Roy E. Dunn, Republican national committeeman, was described as pursuing "a narrow, isolationist policy" and denounced for "failing to show a capacity to understand world problems."

"The CIO showed in the campaign last fall that it could and did support good men of either party who rose above narrow partisanship to support American participation in world affairs in peace as well as in war," the CIO organ stated in an editorial.

Praises CIO Workers.

Stassen's letter to Genis, which the paper reproduced in the center of its front page, was written last Dec. 3 when the former governor was on duty in the Pacific as assistant chief of staff to Adm. Halsey.

"Dear Sander," Stassen wrote, "I have been pleased to note in newspaper stories I have received that the Minnesota CIO is continuing their excellent record of not stopping work during the war. Minnesota labor has a superb record in this respect and I am proud of it.

"I take pains to point out at times when the subject comes up in informal conversations that the instances of work stoppages are not representative of labor as a whole. Most of labor is keenly aware of how much we need supplies of every kind on time out here when the chips are down."

Stassen concluded the letter with a request that his regards be given to mutual acquaintances, "including those who used to cuss me out occasionally."

March 9 Is Proclaimed as Fort Dearborn Day

Mayor Kelly yesterday proclaimed Friday, March 9, as Fort Dearborn day for the celebration of the 142d anniversary of the establishment of the first settlement in Chicago. Civic groups are planning special ceremonies and the mayor requested residents to display the American flag from their homes and business buildings.

$1,000 FIRE IN PEANUT SHOP.

Fire yesterday caused $1,000 damage to the Peanut Vendor shop, 2537 N. Keeler av.

UNRRA PLEDGES 'LIMITED' RELIEF TO WEST EUROPE

Aid Depends on Ships Made Available.

Washington, D. C., Feb. 26 (AP).—The united nations relief and rehabilitation administration voted tonight to make "limited emergency relief supplies" available to the most devastated districts of France, Belgium, Luxemburg, the Netherlands, and Norway.

Director General Lehman indicated that the UNRRA hopes to obtain for emergency distribution in those areas some supplies now stockpiled in Britain which the British government may be willing to release.

There had been criticism here and abroad of failure to supply more relief to the liberated nations.

Depends on Shipping.

Lehman could not give categorical assurances at a press conference that tonight's decision will mean food in the mouths of hungry Europeans. He said that everything depends on shipping being made available, and also on the coöperation of countries such as the United States and Britain, which control the needed resources.

The UNRRA director general disclosed that he had warned the allied shipping board, composed of representatives of the United States and Britain, that "failure to furnish civilian supplies may, in my opinion, lead to serious military and political implications."

Must Request Aid.

The countries of western Europe hitherto have not received supplies thru the UNRRA, since they have funds to purchase directly from supplying countries. But their independent programs have failed to provide adequate relief.

Even with today's action, it still remains for the western European countries to request UNRRA help. Lehman emphasized that even those supplies obtainable in Britain would require cross-channel transportation. Beyond that, he said, is the problem of inland transport.

DISMISS GAMBLING CHARGES.

Gambling charges against Ben Miller, 46, of 629 Stratford pl.; Albert Lewis, 42, of 3838 Broadway, and David Bennett, 43, of 6808 Wayne av., who were arrested Friday in a private home at 756 Waveland av., were dismissed yesterday by Judge Jay A. Schiller in South State st. court.

Martins
RESTAURANTS and COCKTAIL LOUNGES
The World's Finest Dining and Cocktail Rooms
SERVING THE BEST FOOD and LIQUORS
Air Conditioned for Comfort
South Side
71st & JEFFERY
LOOP
Board of Trade Bldg.
33 North La Salle St.
120 South La Salle St.

Store Hours, 9:45 to 5:45

Marshall Field & Company

News! News!

FLEECY BLANKETS IN

5 COLORS

- Frost blue
- Peachdown
- Sea green
- Rosedust
- Maize

$7.95 to $15.95

Happy day! We're again able to show you blankets

in five luscious *new* shades! Frost blue, peachdown,

sea green, rosedust, maize . . . the very names of the

colors sound tempting. Just wait till you see them!

What's more, these new blankets have wide bindings

and come in the 72 x 90-inch size (six inches

longer!). Come in today! See these lovely blankets—

they're proof again of the fact that it's smart

to shop here for bedding!

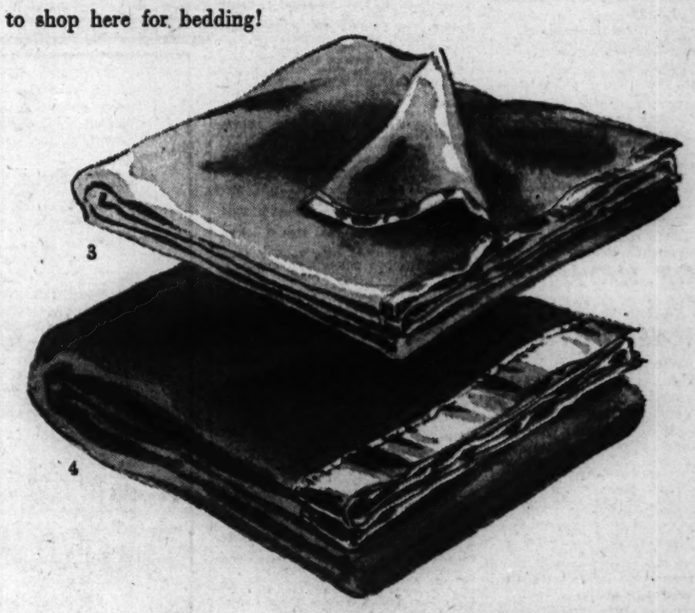

1. Chatham Lamsdown wool blanket in frost blue, sea green, peachdown, rosedust, maize, white; 72 x 90; with wide binding; $15.95

2. Chatham Woolshire wool blanket in rose, frost blue, cedar, peachdown, sea green; 72 x 90; with wide binding; $10.95

3. North Star Nocturne lightweight wool blanket in rosedust, white, peachdown, frost blue, seagreen, gold; 72 x 90; $8.95

4. Chatham Airloom blanket, 75% wool-25% cotton; rose, blue, cedar, peach, green; 72 x 90; with wide binding; $7.95

If you can't come in, write or phone Personal Shopping Service, State 1000

Bedding—Second Floor, North, State

Also Evanston and Oak Park

Mandel's

Store Hours Today—9:45 to 5:45

"Pink Lightning"

face powder by

Revlon

The real difference in chic is color. "Pink Lightning" is one of nine custom-made Revlon blends. Just watch it transform your complexion from dullness to a warmth and glow the very second you dust it on! Bring your compact to our Revlon counter and have it filled with "Pink Lightning" or any other Revlon shade today. Box $1*

*Plus 20% Federal Excise Tax

Toiletries . . First Floor . . State

MANDEL BROTHERS

QUICK RELIEF FOR HEAD COLD MISERY

When nostrils are clogged, nose feels raw, membranes swollen, reach for cooling Mentholatum. Speedily it (1) Helps thin out thick, stubborn mucus; (2) Soothes irritated membranes; (3) Helps reduce swollen passages; (4) Stimulates local blood supply, right to "sick" area. *Every breath brings relief!* Jars, tubes, 30¢.

MENTHOLATUM

Itching of DRY ECZEMA

DON'T scratch and suffer another hour, without trying Resinol for quick relief. This soothing ointment, medicated with ingredients well known to physicians, is specially blended for smoothness and gentle, lingering action. Get comfort *today!*

RESINOL

1,844 MORE U. S. TROOPS SLAIN IN EUROPE NAMED

62 Men from Chicago and Neighboring Area.

[Chicago Tribune Press Service.]

Washington, D. C., Feb. 26.—The war department today made public the names of 1,844 more United States soldiers killed in action in the European [western front] war theater.

The casualties include 62 men from Chicago and its environs.

CHICAGO AND VICINITY.

Balogh, 2d Lt. Paul A.—Mrs. Ruth C. Balogh, wife, 718 Iowa av., Aurora.
Baltuska, Pvt. Albin J.—Mrs. Veronica Baltuska, mother, 7622 Dante av.
Barthes, Capt. Frederick E.—Mrs. Mildred C. Barthes, wife, 325 N. Edgewood av., La Grange Park.
Battcher, Tech. 5th Grade Robert R.—Mrs. Carole Anne Battcher, wife, Oakton st., Des Plaines.
Brzyszczan, Staff Sgt. Peter W. Jr.—Mrs. Adeline F. Brzyszczan, wife, 4231 S. Sacramento.
Burghardt, Staff Sgt. Joseph J.—Mrs. Lavon M. Burghardt, wife, 607 E. Willow av., Wheaton.
Cassidy, Pvt. Chester J.—Mrs. Louise L. Cassidy, wife, 529 N. Lawndale av.
Cattell, Pvt. 1st Class Herbert D.—Jonas H. Cattell, father, 4118 Grand av., Western Springs.
Chambers, Staff Sgt. Charles J.—Mrs. Winnifred Chambers, mother, 839 Baldwin av.
Chavis, 2d Lt. Thomas P.—Mrs. Erma L. Chavis, wife, 517 Madison av., Glencoe.
Christensen, Pvt. 1st Class Carl E.—Carl E. Christensen, father, 264 W. Wilson st., Batavia.
Conner, 1st Lt. Charles F.—Mrs. Fern V. Conner, wife, 422 W. State st., Geneva.
Corradetti, Pvt. 1st Class Albert A.—Mrs. Emma Carrodetti, wife, 325 E. 22d st., Chicago Heights.
Delwo, Tech. Sgt. Howard F.—Mrs. Georgiana Delwo, mother, 1123 Newport av.
Dryden, 2d Lt. John P.—Mrs. Barbara P. Dryden, wife, 5756 Kenwood av.
Dutkiewicz, 2d Lt. Henry R.—Mrs. Teophilie K. Dutkiewicz, mother, 2736 N. Richmond st.
Gabanski, Sgt. Fred E.—Chester Gabanski, brother, 2024 W. Haddon av.
Gagen, Pvt. 1st Class John E.—Mrs. Laura K. Gagen, grandmother, 3730 Fremont st.
Geib, Sgt. Ambrose C. Jr.—Ambrose C. Geib Sr., father, 5754 N. O'Dell av.
Golan, Sgt. Theodore F.—Mrs. Katherine Golan, mother, 2819 S. Pulaski rd.
Goodman, Pvt. Benjamin H.—Benjamin H. Goodman Sr., father, 190 South av., Glencoe.
Goss, 2d Lt. Robert F.—Mrs. Joan G. Goss, wife, 7629 S. Hermitage av.
Grubb, Pvt. 1st Class Harold A.—Mrs. Martha M. Grubb, mother, 6118 W. Eastwood av.
Heinen, Pvt. 1st Class Donald A.—Mrs. Marie Heinen, mother, 7818 S. Paulina st.
Herlien, Pvt. Charles—Mrs. Renske Herlien, mother, 5715 S. Carpenter st.
Hoffman, 1st Lt. Glenn W.—Mrs. Walter L. Hoffman, mother, 1351 Greenwood av., Deerfield.
Horejs, Pvt. 1st Class Frank J. Jr.—Mrs. Agnes Horejs, mother, 5207 S. Fairfield av.
Huesing, Pvt. Ralph W.—Mrs. Mary H. Huesing, mother, 6013 S. Aberdeen st.
Irle, Staff Sgt. Bernard H.—Harry H. Irle, father, 7831 Cornell av.
Johnson, Sgt. Earl L.—Mrs. Ella J. Johnson, mother, 1907 N. Albany av.
Kempski, Pvt. 1st Class Stephen S.—Mrs. Stephnie H. Kempski, mother, 1612 N. 15th st., Melrose Park.
Kilburg, Pvt. Stanley E.—Mrs. Florence L. Kilburg, mother, 5526 W. Waveland av.
Kolle, Pvt. 1st Class Mathias J.—Mrs. Helen Kolle, mother, 2824 N. Greenview av.
Lakomiak, Pvt. 1st Class Walter J.—Mrs. Josephine Lakomiak, mother, 4926 Ashland av.
Legg, Pvt. Earl L.—Mrs. Maycel Legg, wife, 6606 S. Francisco av.
Lengvenis, 1st Lt. Harry F.—Mrs. Doris E. Lengvenis, wife, Momence.
Mantia, Pvt. 1st Class Frank J.—Laverne Mantia, wife, 3565 S. Lithuanica av.
Martin, Sgt. Clarence H.—Mrs. Florence L. Martin, wife, 3738 W. 61st st.
Mautner, Pvt. Raymond A.—Mrs. Dorothy L. Mautner, wife, 3124 S. Green st.
Meccia, Staff Sgt. Christopher J.—Mrs. James M. Senese, sister, 1314 W. Fillmore st.
Monson, Staff Sgt. Melvin R.—Mrs. Mary A. Monson, wife, 7152 S. Marshfield av.
Munyer, Pvt. 1st Class Leonard—Mrs. Jantz I. Munyer, wife, 814 S. Hermitage av.
O'Brien, Corp. Brice W.—Mrs. Margaret O'Brien, mother, 3348 W. Harrison st.
Onofrio, Pvt. 1st Class Joseph P.—Mrs. Rose N. Onofrio, mother, 522 N. Armour st.
Ostdick, 2d Lt. Robert C.—Mrs. Maude Ostdick, mother, Greenwood av., Glenview.
Pierdos, Pvt. 1st Class Bruno H.—Mrs. Helen Pierdos, wife, 1819 W. Iowa st.
Purdy, Pvt. 1st Class John J.—John J. Purdy, father, 4409 N. Paulina st.
Rogoff, Sgt. Melvin M.—Mrs. Anna Rogoff, mother, 6324 N. Claremont av.
Rose, Pvt. Melvin—Mrs. Betty Rosenstein, mother, 3325 W. Roosevelt rd.
Rothblut, Pvt. 1st Class Hymen R.—Abraham Rothblut, father, 3018 Sunnyside av.
Schliessmann, Pvt. 1st Class William E.—Mrs. Pauline A. Schliessmann, mother, 629 Deming pl.
Scheck, 1st Lt. Vernon H.—Mrs. Florence K. Callgreen, mother, 4937 Schubert av.
Schubert, 2d Lt. Edward J.—Mrs. Loretta Mary Schubert, wife, 118 W. 104th st.
Seemon, Pvt. Bernard—Mrs. Francis Seemon, wife, 5800 N. Christiana av.
Shaffron, Pvt. Edmund M.—Mrs. Ruby R. Shaffron, mother, 1459 W. Fargo av.
Sikorski, Pvt. Arthur J.—Mrs. Alice A. Sikorski, wife, 1510 Cortez st.
Smalarz, Pvt. 1st Class Bruno J.—Mrs. Victoria Smalarz, mother, 1727 N. Mozart st.
Spakowski, Pvt. James—Mrs. Tillie Szymanski, mother, 2124 W. Concord pl.
Sundwall, Pvt. Leonard D.—Miss Bernice Sundwall, sister, 8137 S. Wood st.
Testa, Pvt. James S.—Mrs. Lucille D. Testa, mother, 9131 S. Union av.
Valenti, Corp. Frank J.—Mrs. Rose Valenti, mother, 1317 W. Grand av.
Venere, Pvt. Lawrence—Mrs. Florence Venere, mother, 4368 Oakenwald av.
Wardzala, Pvt. 1st Class Charles T.—Mrs. Anna G. Wardzala, mother, 1117 W. Fry st.
Washack, Pvt. 1st Class Robert C.—Arthur A. Washack, father, 2319 W. 35th pl.

DOWNSTATE ILLINOIS.

Clark, Pvt. 1st Class Kenneth J.—Mrs. Mary Clark, mother, Urbana.
DeWitt, Pvt. Robert D.—Mrs. Harriette C. DeWitt, wife, 2044 S. 4th st., Springfield.
Kasper, Staff Sgt. Raymond A.—Mrs. Marjorie J. Kasper, wife, 1612 Auburn st., Rockford.
Memenga, Staff Sgt. Harry A.—Mrs. Kathlyn Alberts, mother, 326 S. Chicago av., Kankakee.
Price, 2d Lt. Thomas J.—Fred J. Price, father, 2031 E. Edwards st., Springfield.

INDIANA.

Kalember, Pvt. Mike—Mrs. Elizabeth Kalember, mother, 3524 Carolina st., Gary.
Koniarz, Corp. Joseph W.—Alex Jarmokowicz, uncle, 1234 Sherman st., Hammond.
Luck, Staff Sgt. William J. Jr.—Mrs. Mable Baumeister, mother, 2338 Sullivan st., East Gary.
Pashon, Staff Sgt. Gail W.—Mrs. Gertrude M. Pashon, wife, 828 May st., Hammond.
Spilly, Pvt. 1st Class Victor M.—Mrs. Maria Spilly, mother, 2048 Atchison av., Whiting.

MAYOR, HEWITT TO MAKE 2 PLEAS IN WASHINGTON

Mayor Kelly and Public Works Commissioner Hewitt will leave today for Washington, D. C., where they will ask for priorities to construct a temporary terminal building at Chicago airport and for federal funds for post-war improvements.

The two city officials will appear before the senate committee on appropriations, headed by Sen. McKellar [D., Tenn.], to ask that Chicago be given an equitable share of government money to be allotted to cities for post-war projects.

They will ask War Mobilization Director Byrnes for priorities on materials needed in the construction of the $420,000 air terminal.

99 FROM CHICAGO, NEARBY ON NEW WOUNDED LIST

Army Says 2,031 Hurt on Western Front.

[Chicago Tribune Press Service.]

Washington, D. C., Feb. 26.—The names of 99 men from Chicago and its vicinity are included in a list of 2,031 United States soldiers wounded in action which was made public today by the war department. The casualties occurred in the European [western front] area.

Next of kin have been kept informed of any changes that may have occurred in the status of casualties since this list was compiled, the war department reports.

CHICAGO AND VICINITY.

Ames, Staff Sgt. Robert E.—Mrs. Elizabeth A. Ames, mother, 7416 Ingleside av.
Anderson, Pvt. 1st Class Jack A.—Oscar A. Anderson, father, 4851 Patterson av.
Arndt, Pvt. 1st Class Julius C.—Julius Arndt, father, 2023 Dayton st.
Asencio, Pvt. 1st Class Jeronimo M.—Mrs. Elena B. Marques, mother, 8455 Burley av.
Brejcha, Capt. Thomas L.—Mrs. Valeria J. Brejcha, wife, 8444 S. Crandon av.
Burgess, Pvt. John S.—Mrs. Elizabeth D. Burgess, wife, 1029 S. Ferdinand st., Forest Park.
Chrzastowski, Pvt. Edward A.—Mrs. Frances P. Chrzastowski, wife, 1255 N. Harding av.
Coakley, Pvt. 1st Class Martin J.—Martin J. Coakley Sr., father, 603 W. 54th pl.
Coughlin, Pvt. Quentin C.—Charles Coughlin, father, 7657 S. Morgan st.
Crane, Pvt. 1st Class Charles H. Jr.—Mrs. Lucille F. Crane, wife, Lake Villa.
Czernecki, Staff Sgt. Joseph J.—Joseph J. Czernecki, father, 1424 W. Augusta blvd.
Dahlia, Pvt. 1st Class Carmine—Gust Dahlia, father, 1615 W. Pierce av.
Deutsch, 1st Lt. Frederick J.—Mrs. Betty L. Deutsch, wife, 900 Superior st., Aurora.
De Vivo, Pvt. 1st Class Nicholas E.—Mrs. Verna L. De Vivo, wife, 7031 S. Hermitage av.
Dillon, Pvt. 1st Class George B.—Mrs. Margaret R. Dillon, mother, 270 Hagans av., Elmhurst.
Fanella, Pvt. Robert J.—Mrs. Bertha E. Fanella, wife, 2635 N. Rutherford av.
Field, Tech. 5th Grade Stanley—Albert M. Phillips, half-brother, 420 W. Surf st.
Frymire, Corp. James W.—Mrs. Mary A. Frymire, wife, 4846 W. Gladys av.
Furman, Pvt. Edward E.—Mrs. Lillian Furman, wife, 1926 N. Ridgeway av.
Gebarowski, Tech. Sgt. William B.—Mrs. Helen Gebarowski, wife, 1642 N. Greenview av.
Graffman, Pvt. Max.—Mrs. Mildred M. Graffman, wife, 1637 S. Hamlin av.
Graves, 1st Lt. Frank D.—Mrs. Patricia D. Graves, wife, 7153 Constance av.
Hajduk, Pvt. Stanley J.—Mrs. Mary A. Hajduk, mother, 2037 N. Major av.
Hasenberg, Pvt. 1st Class Henry J.—Mrs. Rose Hasenberg, mother, 1120 N. California av.
Hawn, Pvt. Richard N.—Mrs. Ethel C. Hawn, mother, 12641 Vincennes, Blue Island.
Heidhues, Pvt. Warren J.—Arthur J. Heidhues, father, 2534 E. 76th st.
Iaconi, Staff Sgt. Joe R.—Mrs. Mary Iaconi, mother, 1328 5th av., Chicago Heights.
Jeffries, 2d Lt. Robert F.—Mrs. Helen S. Jeffries, wife, 13720 Indiana av.
Johnson, Pvt. 1st Class Russell M.—Miss Lenora Johnson, sister, 5611 S. Campbell av.
Kai, Staff Sgt. Arthur J.—Mrs. Arthur J. Kai, wife, 310 Church st., Evanston.
Koch, Pvt. 1st Class Emil J.—Mrs. Helen Koch, mother, 1124 W. 19th st.
Korwin, Pvt. 1st Class Walter J.—Mrs. Mary Korwin, mother, 3226 S. Leavitt st.
Kraft, Sgt. Rudolph J.—Mrs. Helen K. Kraft, wife, 4104 W. Wabansia av.
Krak, Pvt. Thomas F.—Mrs. Mildred Krak, wife, 1928 W. Superior st.
Kruppe, Pvt. Frank P. Jr.—Frank P. Kruppe Sr., father, 1825 Patterson av.
Kurley, Pvt. 1st Class Stanley J.—Mrs. Agnes Kurley, mother, 2026 W. 19th st.
Makarski, Pvt. 1st Class Walter J.—Mrs. Ethel Makarski, wife, 1639 Campbell av., Des Plaines.
Manter, Pvt. Emmerson S.—Mrs. June L. Manter, wife, 3001 S. Quinn st.
Marsh, Capt. Edward J.—Frank L. Marsh, father, 3832 W. 64th pl.
Mazzoni, Pvt. 1st Class Fred J.—Mrs. Anna Mazzoni, mother, 1015 N. Ridgeway av.
McAuliffe, Pvt. 1st Class Michael W.—Mrs. Mary M. McAuliffe, mother, 7643 Loomis blvd.
McDonough, Pvt. 1st Class Patrick J.—Mrs. Mary Ann McDonough, mother, 930 N. Franklin st.
McGrath, Pvt. James E.—John J. McGrath, brother, 1246 N. California av.
Merrion, Pvt. Joseph E. Jr.—Mrs. De Vota Doyle Merrion, mother, 6725 Constance av.
Miller, Capt. Harold C.—Mrs. Mary I. Miller, wife, 111 Woodside rd., Riverside.
Mulford, Pvt. Robert C.—Holbrook Mulford, father, 814 N. Oak Park av., Oak Park.
Niedzwiedz, Pvt. 1st Class John—Mrs. Mary A. Niedzwiedz, mother, Brookfield.
Nitka, Pvt. Joseph C.—Mrs. Helen T. Nitka, wife, 3239 S. Carpenter st.
Norton, Pvt. Clarence—Mrs. Mae B. Norton, mother, 1368 E. 55th st.
Novy, Pvt. 1st Class Otto R.—Mrs. Louise Novy, mother, 2520 Elmwood st., Berwyn.
Nowacki, Pvt. 1st Class Anthony J.—Mrs. Anne Nowacki, mother, 842 W. 33d pl.
Nyman, Pvt. Bernard A.—Mrs. Marcella B. Nyman, wife, 1859 E. 71st st.
O'Lone, Pvt. Thomas W.—Mrs. Elizabeth Harris, mother, 1523 E. 65th pl.
Outly, Sgt. Frank L.—Mrs. Josephine Outly, mother, 7349 S. Winchester av.
Overling, Pvt. Walter R.—Mrs. Veronica Overling, mother, 8344 S. Union st.
Pardo, Pvt. Victor S.—Mrs. Josephine Pardo, mother, 2815 W. Lexington st.
Pastor, 1st Lt. Louis J.—Mrs. Refugio M Valadez, mother, 6525 N. Bosworth av.
Peterson, Pvt. Donald W.—Walter H. Peterson, father, 5826 N. Sacramento av.
Philipp, Pvt. 1st Class William M. Jr.—Mrs. Amanda Philipp, mother, 11736 Vincennes av.
Polen, Pvt. 1st Class Leonard—Paul Polen, father, 3449 Douglas blvd.
Poncher, Corp. Bernerd B.—Mrs. Harriet A. Poncher, wife, 5125 N. Central Park av.
Porucznik, Sgt. Stanley A.—Mrs. Pearl Porucznik, mother, 1654 W. 21st pl.
Reitmeyer, Pvt. Alexander J.—Mrs. Agnes Reitmeyer, mother, 5342 W. Dakin st.
Romanowski, Pvt. 1st Class Edward J.—John Romanowski, father, 6112 Eastwood av.
Rondeau, Pvt. Howard J.—Mrs. Almedia Rondeau, wife, 6209 Fairmont st., Downers Grove.
Roof, Corp. William G.—Mrs. Grace A. Roof, wife, 237 Llewellyne av., Highwood.
Ross, Corp. Walter—Mrs. Mary M. Ross, mother, 333 E. 147th pl., Harvey.
Rudison, Corp. John—Mrs. Mary Rudison, mother, 13240 Brandon av.
Rybicki, Pvt. 1st Class Walter J. Jr.—Mrs. Elizabeth Rybicki, mother, 3002 S. Kildare st.
Saldana, Sgt. Richard R.—Miss Carmen G. Saldana, sister, 1610 W. Taylor st.
Schichi, Pvt. Richard A.—Mrs. Matilda B. Schicki, mother, 2716 N. Drake av.
Sipil, Pvt. 1st Class George F.—Mrs. Margaret K. Sipil, wife, 5333 W. 30th pl., Cicero.
Skotnicki, Pvt. Stanley J.—Mrs. Anna Belle Skotnicki, wife, 816 N. Marshfield av.
Smith, Pvt. 1st Class Sam—Mrs. Betty Rubin, sister, 1508 S. Spaulding av.
Sobolik, Pvt. 1st Class Edward F.—Mrs. Julia R. Sobolik, mother, 2404 S. 61st st.
Socha, Pvt. Edward S.—Mrs. Bernice Socha, mother, 1403 N. Rockwell st.
Subatich, Pvt. 1st Class Peter—Mrs. Angeline Subatich, wife, 2862 E. 98th st.
Swanson, Tech. 5th Grade Harry C.—Mrs. Ruth Claeson, sister, 4919 N. Damen av.
Sweeney, Pvt. 1st Class Leonard G.—Mrs. Lilas K. Sweeney, mother, 5056 Winnemac st.
Swierczynski, Corp. Elmer V.—Mrs. Dorothy A. Swierczynski, wife, 3107 N. Central Park av.
Szarek, Pvt. 1st Class Joseph J.—Mrs. Catherine M. Szarek, mother, 13401 Buffalo av.
Szepelak, Sgt. Henry F.—Mrs. Agnes Szepelak, mother, 1124 N. Collins st., Joliet.
Szymczak, Pvt. Louis—Mrs. Mary Szymczak, wife, 8327 Brandon av.
Tabor, Pvt. 1st Class John F.—Miss Jane Tabor, sister, 13334 Avenue M.
Teweles, Pvt. 1st Class Richard J.—Mrs. Regina Teweles, mother, 6104 Woodlawn av.
Tierney, Pvt. 1st Class Edmund A.—Mrs. Beatrice Tierney, mother, 1329 N. Shore av.
Urban, Sgt. Raymond J.—Mrs. Grace L. Urban, wife, 2442 N. Kildare av.
Valenti, Pvt. Joseph Jr.—Mrs. Joseph Valenti, wife, 516 N. Leavitt st.
Watson, Pvt. Charlie L.—Mrs. Gladys B. Watson, mother, 4826 Calumet st.
Weaver, 2d Lt. Raymond J.—Mrs. Juanita F. Weaver, wife, 4727 Maypole av.
Wentworth, Staff Sgt. Warren L.—Mrs. Ruby F. Wentworth, wife, 2815 Pine Grove st.
Wienbrack, 1st Lt. Walter J.—Mrs. Agnes L. Wienbrack, wife, 1521 S. Tripp av.
Willauer, Pvt. 1st Class Edward T.—Mrs. Marjorie H. Willauer, wife, 1521 Euclid av., Chicago Heights.
Wudarksi, Staff Sgt. Chester A.—Mrs. Antonia Pliucinski, mother, 4852 S. Hermitage av.
Wujcik, Pvt. 1st Class Eugene A.—Mrs. Juley Wujcik, mother, 2653 W. Luther st.
Yonover, Pvt. 1st Class David L.—Mrs. Celia D. Yonover, mother, 721 S. Independence blvd.
Youse, Sgt. William O.—Mrs. Hattie Youse, mother, 173 Kendall st., Aurora.
Zarecki, Pvt. John M.—Mrs. Helen Prusinski, aunt, 1429 W. 49th pl.
Zimmerman, Pvt. James M.—Mrs. Marie E. Zimmerman, mother, 17534 S. Ridgeland st., Tinley Park.

DOWNSTATE ILLINOIS.

Cielless, Pvt. 1st Class Chester J.—Mrs. Alice D. Cielless, wife, Compton av., Rockford.
Gualandi, Staff Sgt. Settemo—Mrs. Mary Gualandi, mother, 515 Shelley st., Peoria.
Strom, Sgt. Clarence L.—Mrs. Hattie E. Strom, mother, 1202 Camp av., Rockford.

3 OF 6 FIGHTING BROTHERS MEET ON ISLAND OF LEYTE

Three of the six fighting sons of Mrs. Wilhelmina Albert, 5315 Melrose av., all of whom are in the South Pacific, met for the first time in more than three years Valentine day on Leyte island. They are Sgt. Anthony A., 37, whose wife, Maryann, and baby daughter, Terry, four months old, live at 517 W. Walton st.; Pvt. Walter, 24, of the army, and Pvt. Henry, 25, an army air force bombardier.

Pvt. Walter, who fought in three major engagements in the South Pacific, wears three stars and four ribbons. He is resting on Leyte after wounds received in action.

The other three Alberts in service are Seaman Frank, 23, member of a group on the U. S. S. Enterprise, which received a Presidential citation; Fireman Charles, 33, in the Marianas, and Seabee William, 34, in the Marshall Islands. Two more brothers at home are working in defense plants.

214 DEAD NAMED ON NAVY LIST OF 253 CASUALTIES

10 from Chicago Area on Latest Roll.

[Chicago Tribune Press Service.]

Washington, D. C., Feb. 26.—The navy department today made public the names of 253 additional casualties in the navy, marine corps, and coast guard. The report includes 214 dead, 23 wounded, and 16 missing. Ten from Chicago and vicinity are named in the list.

CHICAGO AND VICINITY.

Bellion, John Joffre, lieutenant [j. g.], U. S. N. R., dead—Parents, Mr. and Mrs. John C. Bellion, 2304 N. Sawyer av.
Bowman, Richard Glenn, seaman 2d class, U. S. N., dead—Parents, Mr. and Mrs. Arthur Edward Bowman, 418 E. 89th-pl.
Broach, Peter, shipfitter 3d class, U. S. N. R., dead—Wife, Mrs. Florence Emma Broach, 1098 Greenview av., Des Plaines.
Byrum, Harry E. Jr., private 1st class, U. S. M. C., dead [previously reported prisoner of war on May 25, 1943]. Parents, Mr. and Mrs. Harry E. Byrum Sr., 1903 E. 73d-st.
Connolly, John Emmett, signalman 2d class, U. S. N. R., dead.—Parents, Mr. and Mrs. James Patrick Connolly, 5657 Emerald av.
Cooper, Frederick, steward 3d class, U. S. N. R., dead—Mother, Mrs. Gurtha Hawkins Wilkinson, 5034 Calumet av.
Gordon, Jack, seaman 2d class, U. S. N. R., dead—Wife, Mrs. Shirley Gordon, 3202 W 55th st.
Netolicky, George Stanley, seaman 1st class, U. S. N. R., dead—Parents, Mr. and Mrs. James Netolicky Sr., S. Drake av.
Robinson, Lester Vern, lieutenant [j. g.], U. S. N. R., dead—Wife, Mrs. Mary Emily Robinson, 9606 Vanderpoel av.
Scurto, Peter, lieutenant [j. g.], U. S. N. R., dead—Parents, Mr. and Mrs. Michael Scurto, 5154 Waveland av.

INDIANA.

Lochmaier, Henry Lee, seaman 1st class, U. S. N. R., dead—Parents, Mr. and Mrs. Henry J. Lochmaier, 1401 Springland av., Michigan City.

MRS. F. D. R. ASKS 'COMMON SENSE' ABOUT FAMILY

Washington, D. C., Feb. 26 (AP).—Mrs. Franklin D. Roosevelt today recommended that "common sense" determine the size of a family.

Answering a question of a reporter representing the National Catholic Welfare Council News Service, Mrs. Roosevelt said that in a news conference discussion last week she did not mention birth control.

Mrs. Roosevelt explained she thinks large families are fine, providing each child has enough to eat and decent chances for upbringing. She said that she believed the Catholic church agrees with her feeling that the mother's health is important.

"I've had six children," the President's wife said. "If I had 12 children, or even 25, they probably would have had enough to eat and decent care."

"My church never has taken a stand, so far as I know," she said, "against people using common sense in determining the size of their family." Mrs. Roosevelt attends the Episcopal church.

TWO COUNTY POLICE LIEUTENANTS OUSTED FOR SLOT MACHINES

Chief John J. McGinnis of the county highway police said yesterday that he had suspended Lt. Peter Madura of Willow Springs station and Lt. John Burns of Morton Grove station for neglect of duty.

Lt. John Burns [top] and Lt. Peter Madura.

Chief McGinnis said he visited Madura's district Saturday and found four slot machines in the vicinity of 95th st. and Southwest highway. The suspension of Burns occurred a week ago, McGinnis disclosed, when he found nine slot machines in Wheeling, Burns' territory.

Sgts. John Cappelletti and Roy Friello have been appointed acting lieutenants to succeed Madura and Burns, respectively.

Cold to Continue Today; Drop to 10 Is Expected

The cold wave will continue today with a low recording of 10 degrees expected in the morning, according to Forecaster Gordon A. Dunn. Altho the day should prove fair the temperature will not go above 28 degrees, he predicted yesterday. Tomorrow is expected to bring a little rain or snow with somewhat warmer temperatures, he said.

4 GUNMEN HOLD UP 4 PLACES IN TWO HOURS

Four young gunmen, all wearing jackets, committed four robberies within two hours on the west side last night. Three wore leather jackets, one a cloth jacket.

They first entered the Jones & Faulkner auto sales rooms, 3717 N. Western av., held up Harvey Faulkner, an owner, and escaped with $65 and his sedan. Next they held up Mrs. Royetta Vander Molen in her tavern at 2923 Armitage av., and took $75 from her, and $20 from two patrons.

Next the hoodlums visited Bruno Adamski's tavern at 3201 Grand av., forced him to kneel on the floor, and robbed him of $75. From one of eight patrons they took $8. As they left, one hoodlum fired a warning shot. Soon afterward the quartet held up Herbert Jaral, 1517 Millard av., manager, in the tavern at 3408 W. 16th st. They took $100 from him, and $40 from the till.

PROPOSE PLAN TO END DRAFT IN TEXTILE MILLS

New Bedford, Mass., Feb. 26 [Special].—Conferees who met with Gov. Tobin to discuss the war man power commission's strenuously opposed labor draft in the textile industry today worked out a plan whereby fine goods manufacturers would produce 100,000 pounds of tire yarn weekly. No details of the plan were disclosed.

The move would reduce substantially the number of workers needed in tire cord factories here. The current storm of labor trouble resulted from the WMC's effort, "temporarily unsuccessful," to compel textile workers to take jobs in the cord plants or be fired from their present jobs.

JURY BRIBERY PLOT REVEALED; 105 ARE QUIZZED

Police of the states attorney's office yesterday sought two men who approached at least six members of a Criminal court jury venire in an attempt to bribe them to return a verdict of acquittal in the trial of Daniel McGeogehan, 49, charged with the $60,000 robbery of the State Bank of Clearing 14 years ago. The trial, scheduled to start yesterday, was continued until March 5 because of the illness of one of McGeogehan's lawyers.

Chief Justice Harold G. Ward questioned individually 105 veniremen after first announcing that a woman member reported to him that she had been approached with a bribe offer.

Substantial Bribes Offered.

After the questioning, he said, at least six veniremen had been approached by two different men and promised "substantial sums" if they voted to release McGeogehan. The potential jurors were approached in their homes and outside of the Criminal Court building, Judge Ward said.

McGeogehan was scheduled for trial before Judge John Prystalski. The convict was arrested Dec. 26 after being released from the Indiana penitentiary at Michigan City, where he served 12 years on another bank robbery charge. After his arrest, McGeogehan told the court he had no money and requested the appointment of a public defender.

A lawyer was appointed, but McGeogehan dismissed him and hired two criminal attorneys, George M. Crane and James M. Burke. Upon Burke's plea that he was ill, the trial was continued.

Court Thanks Veniremen.

Justice Ward later said that the attempt to bribe the jury panel had been unsuccessful; the bribe offer was refused promptly in every instance. The court thanked the venire's members for coöperating in the inquiry.

Asst. State's Atty. Crowley said when the identity of the two bribery agents is ascertained there will be speedy prosecution. Descriptions of the two men were furnished by the veniremen.

Largest Zion Burglary in 10 Years Totals $8,500

Clothing valued at $8,500 was stolen yesterday from the Friend & Eckheart store at Sheridan rd. and 27th st., in Zion. It was the largest burglary in Zion in at least 10 years, Police Chief Alven Ruesch said.

JOHN E. WARNER SAYS "Too Late!"

Don't wait until it is too late to save your hair as this man did. His case was rejected for treatment, as many others have been, because hair once lost can never be regrown. Consult John E. Warner and Associates while you still have hair to save.

There is no charge or obligation for a private scalp examination and consultation. Fees for treatment are moderate and are payable as the treatments are taken, not in advance. There are separate departments for men and women.

Hours: 11 A. M. to 9 P. M.
Saturday to 6 P. M.
Suite 1320-24 North American Bldg.
36 South State Street
Phone Central 1451

John E. Warner and Associates
Hair and Scalp Specialists
BOSTON, HARTFORD, PHILADELPHIA, PITTSBURGH, DETROIT, CHICAGO, LOS ANGELES

COLDS' CHEST TIGHTNESS quickly loosened by Penetro—Grandma's old-time mutton suet idea developed by modern science into a counter-irritant, vaporizing salve that brings quick, comforting relief. 25c, double size 35c. PENETRO BASE RICH IN MUTTON SUET

Buy More War Bonds and Stamps

UNDERWEAR · SPORTSWEAR · HOSE · PAJAMAS
CHANGE TO

The Standard Since 1885
ROBERT REIS & COMPANY · 2 PARK AVE., NEW YORK 16 N. Y.

"It's tops with me too, sonny—tastes good and it's good for you"
(Mason Peaks, original chocolate covered coconut bar contains fresh coconut and dextrose, the easily digested energy sugar.)
Mason PEAKS ARE PURE FOOD!

Let's all refresh... Have a Coca-Cola

...or being friendly along the way

The spirit of camaraderie of the open road is summed up in the three words *Have a Coke*. At stops, everyone steps up to the familiar red cooler for the friendly refreshment of ice-cold Coca-Cola. America's streets and highways are dotted with such places that invite you to pause and refresh with a Coke. Wherever you go, Coca-Cola stands for *the pause that refreshes*,—a symbol of friendly refreshment.

BOTTLED UNDER AUTHORITY OF THE COCA-COLA COMPANY BY
COCA-COLA BOTTLING CO., OF CHICAGO, INC.

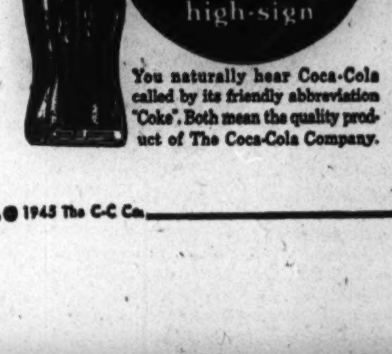

You naturally hear Coca-Cola called by its friendly abbreviation "Coke". Both mean the quality product of The Coca-Cola Company.
© 1945 The C-C Co.

BE FAIR

Buy only as many Smith Bros. Cough Drops as you need, so others can have a fair share to soothe *their* coughs due to colds. In spite of war, Smith Bros. Cough Drops, Black or Menthol, *still* are only 5¢.

SMITH BROS. COUGH DROPS
TRADE MARK

CROSSWORD PUZZLE

ACROSS
1. Fake
5. Pink
10. Greases
14. Occasion
15. Think
16. Western state
17. Persia
18. Tokens
19. Book
20. Turkish cap
21. Australian bird
22. Took on
24. Independence
26. Grain spike
27. Abyssinian prince
28. Mused
33. Envision
36. Inlet
37. Business transaction
38. Boat implement
39. Humbled
40. Brooch
41. Monster
43. Bitters
44. Theme
46. That which replaces
48. Ancient money
49. Owned
50. Funnel-shaped pits
54. Armed force
58. Possesses
59. Container
60. Pertaining to the ear
61. Gaze with malign satisfaction
63. Parent
64. Feminine name
65. Bird nest
66. Entrance
67. Chinese money
68. Approaches
69. Yield

DOWN
1. Rigid
2. Employer
3. Stupefy
4. Humans
5. Flower
6. Narcotic
7. Equip
8. Coin of India
9. Decreased
10. Things bought and sold ahead
11. Bit
12. Unexciting
13. Cast
21. Cheese
23. Downcast
25. Epoch
28. Strength
29. Above
30. Knocks
31. Charles Lamb
32. Contradict
33. Entrance
34. Fury
35. Blunders
36. Arrive
39. Jacket
42. Moral
44. Ages
45. Perched
47. Grain seed
48. Speaks
50. Seat
51. Sidestep
52. Speedy
53. Condition
54. Lose feathers
55. Genus of shrubs
56. Row
57. Away from wind
62. Ancient money
63. Heavy shoe

Puzzle of Monday, February 26, Solved.

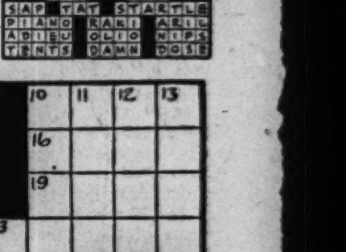

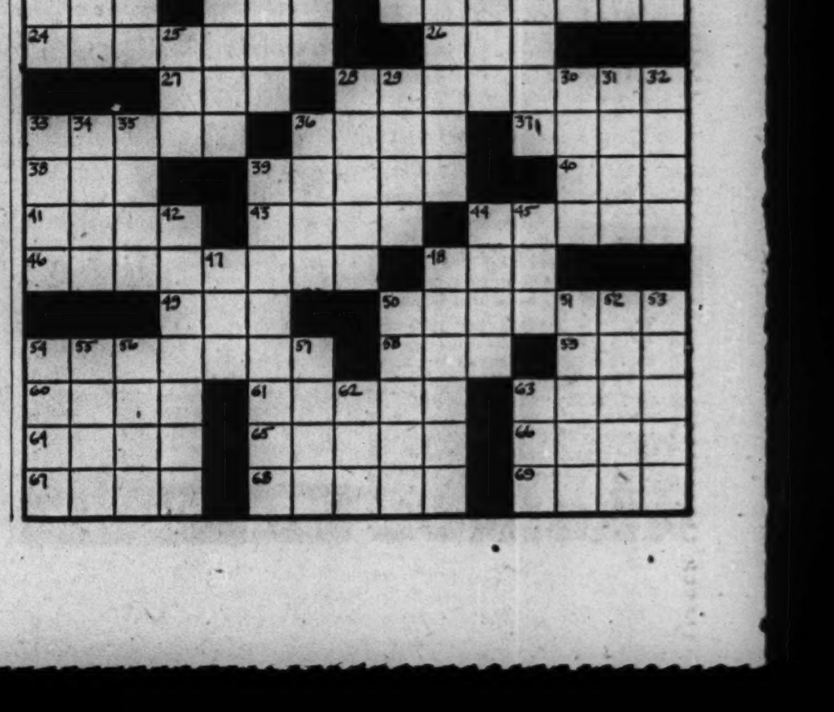

SGT. R. N. LEIDER KILLED BOMBING NAZIS 24TH TIME

Red Cross Reports Death of Missing Flyer.

TECH. SGT. ROLAND N. LEIDER, 20, B-17 squadron radio operator, was killed in action on his 24th mission over Germany, his parents,

Mr. and Mrs. N. N. Leider, 4415 Ainslie st., have been informed by the International Red Cross. The United States war department had reported him missing. Sgt. Leider, a graduate of Von Steuben High school who attended Wright Junior college before enlisting in the army air forces in 1943, had received the air medal with two oak leaf clusters.

LT. ROBERT C. WALLACE, 21, Bureau, Bureau county, was killed in action Feb. 5 in Italy, his parents, Mr. and Mrs. Harry Wallace, have been notified.

He was commissioned on the battlefield after being wounded and decorated for bravery. He formerly lived in Riverdale and attended Morgan Park Military academy. He enlisted in February, 1944.

PVT. FRANK. R. HARMON, 19, previously reported missing in action, was killed Dec. 24 in Belgium, his parents, Mr. and Mrs. Frank A. Harmon, 7705 Eberhart av., have been notified. He was with the 82d air borne division. His father is assistant coal traffic manager for the Chesapeake and Ohio railway. Memorial services will be held at 3 p. m. Sunday in Wakefield Methodist church, 76th st. and St. Lawrence av.

SGT. PRIMO DELLA VEDOVA, 20, of 3448 Carroll av., died of wounds received in action in France Feb. 8, his parents, Mr. and Mrs. Tony Della Vedova, have been advised. He was graduated from Crane Technical High school in 1942, and entered the army two years ago.

LT. WILLIAM F. MATSON, who was captured when the Japanese seized Manila, perished in the sinking of a Japanese freighter by

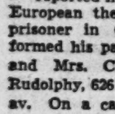

American torpedoes off Mindanao last September, his parents, Mr. and Mrs. William P. Matson, 438 N. Sawyer av., were notified yesterday. Several hundred Yanks, who were being moved to Japan from the Philippines, also were reported to have died. Lt. Matson, 27, had been in the army since March, 1941.

PVT. GEORGE M. RUDOLPHY, 19, reported missing in action in the European theater on Oct. 19, is a prisoner in Germany, he has informed his parents, Mr. and Mrs. Charles G. Rudolphy, 626 Waveland av. On a card mailed from a prison camp, Pvt. Rudolphy wrote, "Maybe I'll be home by Easter."

PVT. BRYAN PATTERSON, 35, of 5213 Blackstone av., is missing in action in Belgium, his wife, Bernice, has been informed. He is on leave from the Chicago natural history museum where he was curator of paleontology before he entered the army in October, 1943. Recently he was reported hospitalized for wounds received in action.

SGT. PRESTON V. SEAL, 20, of 3808 N. Avers av., previously reported missing in action in Germany Dec. 19, is a prisoner of war in Germany, his parents, Mr. and Mrs. Albert V. Seal, were advised yesterday. Sgt. Seal, a graduate of Lane Technical High school, was a student at Northwestern university at the time of his induction two years ago.

TWO Purple Hearts awarded posthumously to sons killed in action have been received by Anthony Slauter, 1436 S. 49th ct., Cicero. Pvt. John R., 29, was killed Nov. 30 in France; his brother, Pvt. Peter, was killed July 30, 1943, on New Guinea.

MEDAL AWARDED TO ZION SOLDIER KILLED IN ACTION

Washington, D. C., Feb. 26 (AP).—The war department today announced the posthumous award of the silver star to Pvt. John W. Connell, an infantryman whose mother, Mrs. Lily Connell, lives at 3008 Elim av., Zion, Ill. His citation said:

"On June 24, 1944, on Saipan, when the platoon of which he was a member was taken under heavy crossfire from enemy machine guns, altho wounded, he indicated to his platoon sergeant the location of these positions and delivered his own rifle fire upon them. In so doing, he drew upon himself enemy crossfire, causing additional wounds which proved to be fatal."

BUILD NOW FOR DEFENSE

against colds caused by lack of Vitamin A by increasing your daily intake of that vitamin. Father John's Medicine supplies this essential vitamin.

For COUGHS *Due to* COLDS *Take*

FATHER JOHN'S MEDICINE

USED 85 YEARS

Soothes Throat Irritation

"I can't wait till the war's over! They're going to have fenders that just bounce and won't dent!"

NAZI MESSAGE TELLS PARENTS SON IS CAPTIVE

Lt. William L. Miller, 24, a prisoner of war in Germany since Jan. 27, sent a message to his parents, Mr. and Mrs. Jewell James Miller, 5241 Berteau av., via radio Berlin Friday night, the war department announced yesterday. Lt. Miller, a fighter pilot, reported he was well and was receiving good treatment, his parents said. A graduate of the University of Illinois, Lt. Miller has been in the air corps since 1943. His wife, Betty, lives at 720 N. Wabash av.

COUNCIL READY TO O. K. TRANSIT DISTRICT TODAY

BY WILLIAM SHINNICK.

Chicago's city council is expected to act favorably today on a resolution indorsing public traction ownership and authorizing Mayor Kelly to proceed with a plan, agreed on by him and Gov. Green, to establish a county-wide metropolitan transit district. The aldermen also are expected to vote for an offer of about 87 million dollars by the city for the surface and elevated lines, which would be the nucleus of the new traction setup.

The offer, contingent upon the district being able to borrow the purchase money by selling revenue certificates secured only by earnings, is to be filed tomorrow with the federal District court, which is in charge of both companies in bankruptcy. A similar offer was filed last year, but was withdrawn.

Mayor Reports Agreement.

Mayor Kelly attended a meeting of the council committee on local transportation yesterday and gave its members some facts and views on traction. He said he had consulted the governor several times, that they were agreed on the transit district idea and that the district must not have taxing power.

It was conceded, the mayor continued, that private ownership could not handle the job of modernizing Chicago transit and that the "Kelly-Green organization" approach to the problem was feasible.

Referring to the provision that the revised traction system should be regulated by a commission, four members to be appointed by the mayor and three by the governor, Mayor Kelly said there could be no doubt the members would be good men—that the financial community would want a voice in management before it would lend the needed funds.

Kelly Pledges "No Politics."

He pledged again there would be no politics in the management. He stressed the point that a public ownership status would "help us to get federal money in the post-war era." Suburbs, he said, could come into the district or stay out, at their own option.

The city's purchase offer would be divided: 75 millions to the surface lines and a little more than 12 millions for the elevated. Judge Michael L. Igoe and the surface and "L" trustees are working on a privately owned unification, which the judge has said will be helpful in bringing about municipal ownership when its plan is completed.

3½ BLOCK TAXI TRIP HELD MANN ACT VIOLATION

Washington, D. C., Feb. 26 (AP).—The Supreme court divided, 6 to 2, today to rule that a girl's 3½ block taxicab ride in the District of Columbia for prostitution purposes violated the Mann white slave act.

At issue was whether the Mann act applies to transportation solely within the district, as opposed to transportation across state lines. In saying that the law applies to the district, the high court reversed the Circuit Court of Appeals. Joining in the majority ruling were Justices Stone, Rutledge, Reed, Frankfurter, Douglas, and Jackson. Justices Murphy and Black dissented and Justice Roberts did not participate.

DRAMA ON RADIO CALLS WORKERS TO SHORTEN WAR

In one battle on one small sector of the Italian battle front, a company of 150 howitzers recently tossed six shells per minute into German installations for 16 consecutive hours.

In those 16 hours, according to official records of the army, that single company used up more cartridge cases, more ammunition than the Ingersoll Steel and Disc company, one of the nation's major manufacturers of howitzer shells, has produced in its two best months of production.

This dramatic story of why America must keep her war production rate on a constantly increasing level was told last night in the fourth of a series of radio programs presented by station W-G-N.

Lesson to War Workers.

The series, American Unlimited, is designed to show American workers how they can help shorten the war and save the lives of countless allied soldiers by obtaining jobs in essential industries.

Last night's program told the story of the Ingersoll plant, located at 1000 W. 120th st., and its problems in producing howitzer shells, wheels, and clutch plates for jeeps, trucks, gun carriages, and tanks, and more than 700 kinds of discs for farm use the world over. The company is in need of an unlimited supply of unskilled workers and many rolling mill hands.

The Ingersoll plant, a division of the Borg-Warner corporation, was a major producer of farm implements in peace time and, as the program pointed out, will provide permanent jobs for many workers after the war.

Tribune Coöperates with U. S.

The series of programs is presented by THE CHICAGO TRIBUNE, radio station W-G-N, and leading war industries, in coöperation with the army, navy, and federal war agencies.

Subsequent programs, showing in dramatic form the problems of other war plants, will be broadcast from 9 to 9:30 o'clock each Monday night over W-G-N.

The script for the fourth program was written by Sherman Dryer, with original music by Robert Trendler. Other companies participating in the series are the Republic Steel company, Pressed Steel Car company, Aluminum Company of America, whose story will be presented next week; Electro-Motive division of General Motors, Western Electric, Buda company, and Hallicrafters company.

HEALTH BOARD WATCHES HOTEL FOR JAMAICANS

Dr. Herman N. Bundesen, president of the board of health, reported yesterday the department is keeping a close watch on the Carver hotel, 2969 Vernon av., where 500 Jamaicans are boarding temporarily after their importation here to help offset the man power shortage. Outbreaks of sickness have invalided many of the workers, and 27 have mumps, seven have chicken pox, and and several contracted pneumonia and other respiratory diseases. Health, food, and sanitary inspectors visit the hotel each day, Dr. Bundesen said.

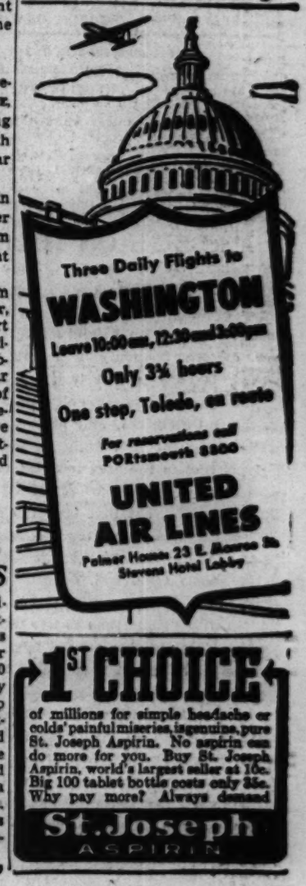

1ST CHOICE of millions for simple headache or colds' painful miseries is genuine, pure St. Joseph Aspirin. No aspirin can do more for you. Buy St. Joseph Aspirin, world's largest seller at 10c. Big 100 tablet bottle costs only 35c. Why pay more? Always demand

St. Joseph ASPIRIN

Store Hours, 9:45 to 5:45 Marshall Field & Company

What Every Woman Should Know—

our LINENS MAKE TABLE TALK

. . . that murmur of admiration when guests catch a first glimpse of your table. If you entertain often, you know how this can be. If your linens came from our selection, you hear praise often. 1 Because we specialize in *designs*. Whether our table linens are patterned, or restrained in solid color, the designs are smart and interesting. 2 Because our fabrics are always *good*, be they imported linen or firm-woven, long fiber cotton. They're readily washable and long-lasting. 3 Because we're fussy about workmanship. From the simplest embroidered towel to the most elaborate table pieces, the workmanship on our linens is beautiful. Come, see the blithe variety *today!*

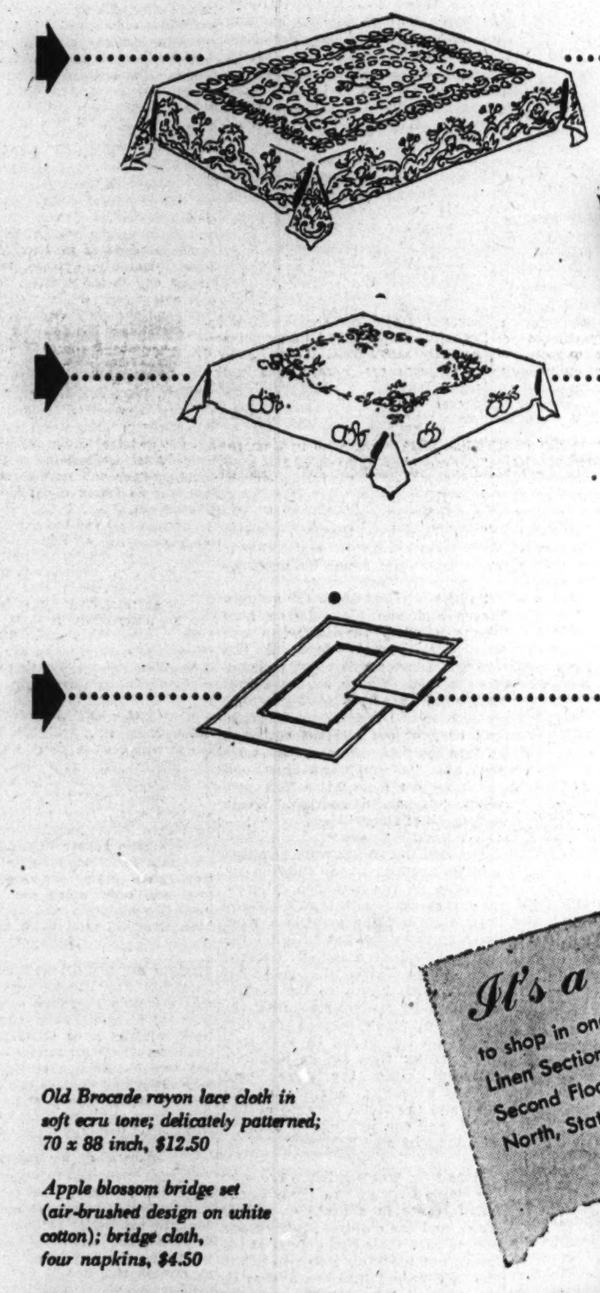

Old Brocade rayon lace cloth in soft ecru tone; delicately patterned; 70 x 88 inch, $12.50

Apple blossom bridge set (air-brushed design on white cotton); bridge cloth, four napkins, $4.50

White linen tray set, with hemstitched pattern and border; tray doily and two napkins, $2.50

Rosette doily set, cotton printed with rose, blue or brown; eight doilies, eight napkins, $18.50

It's a good idea to shop in one of America's greatest Linen Sections— Second Floor North, State

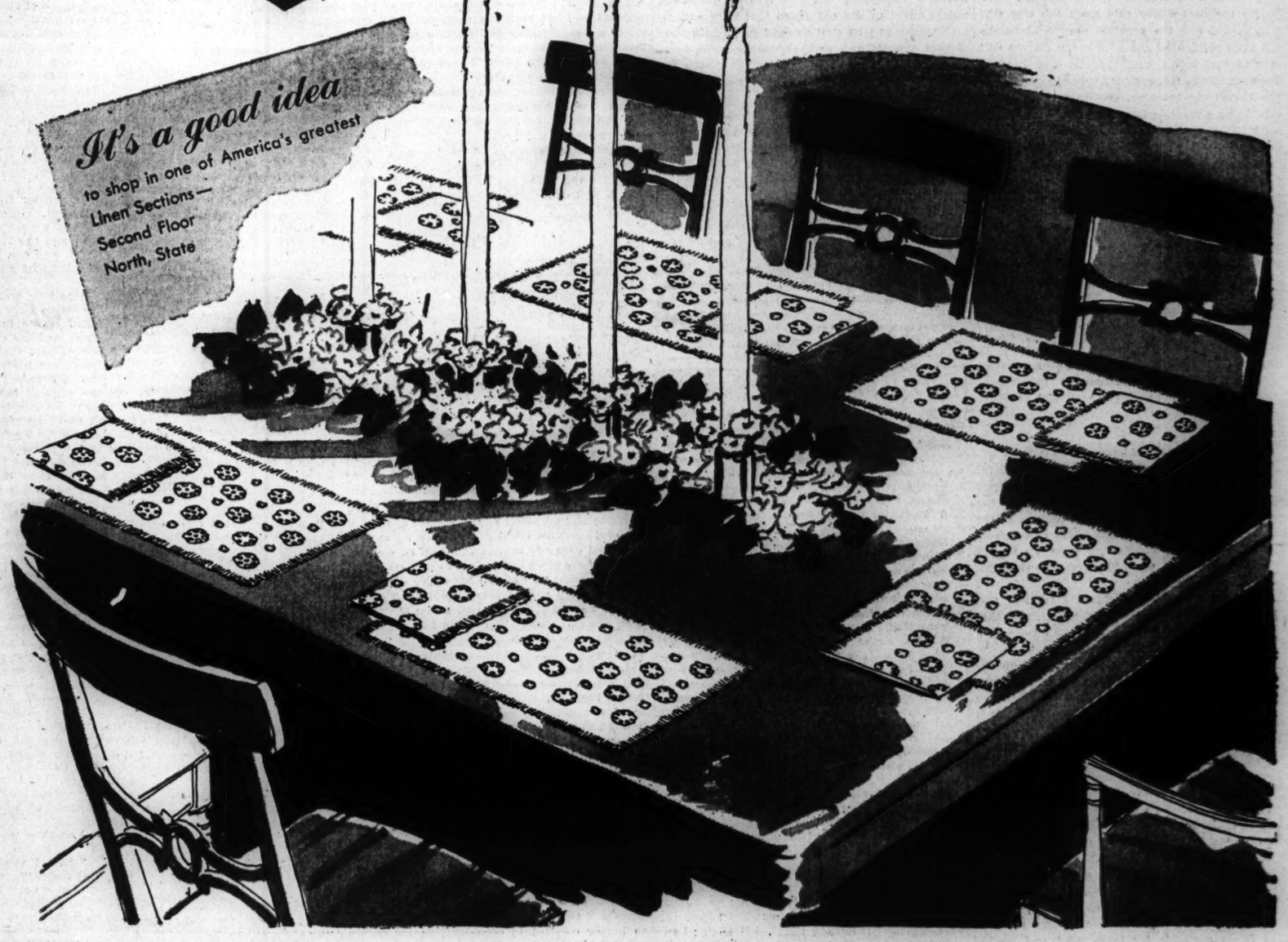

Chicago Daily Tribune
THE WORLD'S GREATEST NEWSPAPER

FOUNDED JUNE 10, 1847

10 ★★ TUESDAY, FEB. 27, 1945.

ENTERED AS SECOND CLASS MATTER MAY 14, 1903, AT THE POSTOFFICE AT CHICAGO, ILL., UNDER ACT OF MARCH 3, 1879.

Unsolicited articles, manuscripts, letters, and pictures sent to The Tribune are sent at the owner's risk, and The Tribune company expressly repudiates any liability or responsibility for their safe custody or return.

MacLEISH ON POLAND.

Assistant Secretary of State Archibald MacLeish undertook in a radio program on Saturday evening to defend the decisions of the Yalta conference on Poland's future. Poland's new eastern boundary was not unjust, he argued, because in the territory assigned to Russia there are fewer Poles than there are Russians, Ukrainians, and others.

The argument is thoroly dishonest. It so happens that in the area in question there are more Poles than there are either Ukrainians or White Russians, but that isn't the main point. Much more important is the possibility amounting to a high probability that the great majority of the people concerned, no matter what language they speak, would rather take their chances with Poland than to live under Stalin's tyranny. Their wishes are not being consulted, in direct and flagrant violation of the Atlantic Charter.

Nor is that the worst of it. There is to be something called an independent Poland west of the Curzon line, but the settlement of Yalta gives little reason to suppose that this Poland will be in any real sense independent. Its temporary government is to be the communist dominated group assembled under Stalin's auspices at Lublin, with some admixture of other Poles if any can be found to accept the appointment.

This temporary government is to be replaced as soon as possible, the Yalta conference agreed, with a new government to be selected in free elections, by a secret ballot; but the temporary government, predominantly Communist, will be in command thruout the electoral campaign. As there has never been a free election under the soviets in Russia, it is difficult to believe that soviet sponsorship can produce a free election in Poland, particularly as the Red army will be in possession of the country.

Will the Russians permit non-Communists and anti-Communists to publish their appeals in the press and on the radio? Will Stalin grant freedom of speech to Polish leaders who were associated with the London government in exile and with its underground organization in Poland? Not as long as he is the same Stalin who called these people traitors, fascists, and tools of Hitler.

Mr. MacLeish is seeking to confuse the American people by pretending that the main issue is the fixing of Poland's eastern boundary. In truth, the main issue is the independence of whatever remains of Poland.

The scheme concocted at Yalta is, of course, in direct violation of the letter and spirit of the Atlantic Charter. It is said that those who denounced the charter as a confidence game at the time it was issued have no right now to cite it against the Big Three. On the contrary, when we and others scoffed at the charter it was not because of the principles it proclaimed, which are sound enough, but because it was evident that neither Mr. Roosevelt nor Mr. Churchill meant to abide by them.

The decision of the Yalta conference prove we were right.

BUILDING ANEW.

Those who read David Darrah's account of the havoc wrought by war in the great French port of Brest were naturally moved to sympathy for the people of that desolated city. Mr. Darrah estimated that 80 per cent of all dwellings in Brest and its suburbs were destroyed. One-third of the city's former population of 120,000 has returned to take up life in temporary wooden barracks. It is thought that two years will be required to clear the ruins and another five to rebuild the city.

Enemy propaganda has sought to arouse French hostility against the allies, and particularly Americans, because of this damage. Evidently the first heavy raid upon the city was misdirected and the greatest weight of bombs fell upon residential areas. But the French will remind themselves that the city was held in strength by the Germans for three months after the Normandy invasion, and that there necessarily was a price in liberating France.

As Mr. Darrah points out, there are compensations that go with the destruction of war. In 10 years or less, there will be a new Brest. A modern city worthy of one of the great water gates to France will rise on the site of the old. It will be a better city than its predecessors. Much of the housing on the continent has long been obsolete by present-day standards, and the new dwellings that will be erected can offer Frenchmen comforts and conveniences they did not have before.

Historic monuments, of course, are irreplaceable, but substandard housing is expendable. It is to be hoped that the task of building a better France on the ruins of Brest and other heavily damaged cities will summon the energies of Frenchmen so wholly that there will be little time to repine over the recent, unhappy past.

SPECULATION TAXES.

Marriner C. Eccles, chairman of the federal reserve board, appearing before the senate banking committee a week ago to urge the passage of a bill cutting the gold backing of the dollar, was drawn into a discussion of inflation. He reported that stocks had gone up 80 per cent, urban homes, 40 to 50 per cent, and farms, 60 per cent during the war. Mr. Eccles said that the G. I. bill of rights led soldiers and sailors to contemplate buying homes, and that congress has a duty to see that the service men do not have to pay inflated prices for them.

His plan to head off further advances in the prices of stocks, homes, and farms is a speculation tax. Secretary of the Treasury Morgenthau at his press conference on Thursday said that he was in agreement with Eccles about taxing speculative profits. Others, referred to as "government officials," gave out the details. The present plans call for a tax of 90 per cent of the profit on property sold within two years after purchase. This would be graduated downward at the rate of 10 per cent a year.

No sensible person wants inflation. If a tax on speculation such as that suggested would restrain the rise of prices, without producing other and adverse results, it should be quickly put into effect. Experience, however, teaches that prices rise when there are large amounts of funds available for investment and limited supplies of property for sale. A punitive tax on speculation would not reduce the quantity of idle money. Furthermore, it would not increase but would reduce the amount of property for sale.

A hundred shares of General Motors bought at 30 in 1941 would produce a profit of $4,000 if it were sold for 70. At the current capital gains tax rate of 25 per cent, there would be a profit of $3,000 after taxes. If the rate were 90 per cent, the profit after taxes would be only $400. Certainly more people would be tempted to sell to reap a profit of $3,000 than if it were $400. The supply of stock would be cut down by the higher rate, and that would mean that prices would rise faster.

It is now generally recognized that the tax on capital gains, altho much lower than the rate now suggested, discouraged people from selling securities during the boom of the '20s. Investors and speculators with large profits were unwilling to liquidate, taxes being what they were. The capital gains tax removed an important check on soaring prices by discouraging the selling of securities by investors when the prices had advanced.

Mr. Eccles thought that his brain child would help the G. I. get a home at a moderate price. Real estate values are affected by supply and demand in exactly the same way that stock values are. A man who bought a home for $10,000 a couple of years ago may be willing to sell it for $15,000 now with a 25 per cent tax rate on his profit. If the government demands 90 per cent of the profit, the house isn't going to be sold. The tax which Mr. Eccles and Mr. Morgenthau advocate to prevent inflation would make it inevitable.

EXPERT OPINION ON BRETTON WOODS.

On Feb. 17, Sen. Wagner, chairman of the senate banking and currency committee, and his opposite in the house, Congressman Spence, gave out a statement that 200 leading economists of the country were in favor of the adoption of the international monetary and banking plan as agreed upon at Bretton Woods last summer. It was said that a poll by questionnaire was being conducted among leading economists and that 90 per cent of those who had already answered were for immediate congressional approval of the plan as formulated.

Among those mentioned as sponsoring Bretton Woods were some who had never previously shown any indications of being interested in monetary affairs, let alone having any specialized knowledge on the subject. Many of the others had been employed from time to time on New Deal projects.

A few days after this poll was made public, the Economists' National Committee on Monetary Policy sent a telegraphic inquiry on the same subject to 69 of its members who were in a position to be reached by wire. This group includes nearly all the important economists of the country who, year in and year out, specialize in monetary affairs. They are our real money experts. Of the 61 who replied, 37 favored the rejection of the international monetary plan, nine approved, and eight approved provided there are modifications. On the question of the companion institution, the one to make loans for reconstruction and post-war development, five favored outright rejection, 13 approved without qualification, and 37 approved provided there are modifications.

Thus the story given out at Washington by Senator Wagner and Congressman Spence contained a considerable misrepresentation. The 200 economists who support Bretton Woods were not 200 chosen at random as in sampling or 200 chosen because of their specialized knowledge. More likely they were 200 members whose views were known in advance. Two hundred is only 1/20 of the members of the American Economic association. It would be strange if that many persons in so large a number could not be found to support Bretton Woods or, for that matter, communism, outright inflation, or free love.

But more important than the mere numbers is specialized knowledge and experience. The real experts on monetary policy in the United States, like the bankers, are against the Bretton Woods monetary scheme and are willing to accept the international bank only if the proposed plan is modified.

Sen. Wagner's pollers weren't looking for guidance. They were seeking yes men for propaganda purposes. Thirty men of the economists' national committee did not receive questionnaires and four did not recall that they had.

Congress will be well advised to go into the subject thoroly and seek assistance from well qualified people. It can feel perfectly free to reject Bretton Woods in its entirety or to modify it as it sees fit. There have been no hard and fast commitments. The President made that clear in his letter of instructions to the delegates at Bretton Woods when he said that any proposals reached would "not be binding, either morally or legally, upon the governments represented."

The latest advices from the eastern front have the beautiful Aryan, Goldilocks, angrily pursued by bears of all sizes.—Detroit News.

Why should Madam Perkins wish to resign? She isn't doing anything.—Cincinnati Enquirer.

There is a growing demand for a pipe with a built-in pilot light.—Cincinnati Enquirer.

Test Your Horse Sense

By Dr. George W. Crane

Select the answers which you consider best. The last problem counts five points. Then look for the correct answers below.

1. Footlights are usually associated with which one of these? **Fork Lamb Venison Ham**
2. A man who is deadheading, probably works for an **Undertaker Meat packer Railroad Farmer**
3. The Bard of Avon should make one think of **Shelley Longfellow Keats Shakespeare**
4. The Red Sox should make one think of which city? **Boston New York St. Louis Cincinnati**
5. A tenderfoot is a new member of which organization? **Football team Bowling squad Boy Scouts Sigma Xi**
6. This is an analogy problem in which the first two terms on the line are related to each other in some way. Try to select one of the four words in boldface type which has a similar relationship to the third word on the line.

[a] Niece : Nephew :: Aunt : Cousin, Uncle, Brother, Father. [b] Colt : Mare :: Kid : Doe, Ewe, Cow, Sow. [c] Freezing : 32° :: Boiling : 100°, 180°, 212°, 224°. [d] High : Low :: Fat : Sugar, Slim, Pork, Hog.

Score yourself as follows: 0-2, poor; 3-6, average; 7-8, superior; 9-10, very superior. [Note—The last question counts five points].

[Reg. U. S. Pat. Off.: Copyright: By The Chicago Tribune.]

ANSWERS.

1. Ham [actor]. 2. Railroad. 3. Shakespeare. 4. Boston. 5. Boy Scouts. 6. [a] Niece : Nephew :: Aunt : Uncle. [b] Colt : Mare :: Kid : Doe. [c] Freezing : 32° :: Boiling : 212°. [d] High : Low :: Fat : Slim.

A LINE O' TYPE OR TWO

How to the Line, let the gibes fall where they may. Reg. U. S. Pat. Office

"THE BIGGER THEY ARE—"

Japanese soldiers whose burial requires the classic six feet of earth—a last domicile allotted by King Harold of England to an eminent invader—have been reported from the war zones of the Pacific. Such discoveries have been fairly frequent on Iwo Island. The average height of the Japanese male is 5 feet 3½ inches; these six-footers therefore arouse curiosity.

* * *

There is a greater uniformity of racial type among the inhabitants of Nippon than among Europeans, and the six-footers who sprout up head and shoulders above the masses of short-legged, close-coupled natives are worth studying. Prof. Frederick Starr, a legendary character of the University of Chicago [old style], may have given the matter some attention, for he was a shark in Japanese anthropology, but if so, he didn't mention it when we were among his disciples. It is our opinion, however, that these tall Japs appear in a frequency of about one in 1,000, or less.

* * *

We also believe that they are neither biological "sports" [eccentric deviations from normal type] nor representatives of some obscure strain in the mixed racial pedigree of Nippon. We doubt if they come from any particular district. It is our hunch that they are by-products of selective breeding in the ancient guild of Japanese wrestlers.

* * *

The Japanese professional wrestlers, like our own, are monstrous fellows; they run to 300 pounds or more in weight, with height enough to carry this bulk lightly. The game, which is not jujitsu but close to our catch-as-catch-can, has been fostered in Japan for many centuries, and its practitioners have run in families, no doubt, like Anglo-American actors. The heads of such families would give as much attention to the breeding of giants as Jap gardeners have given to the dwarfing of trees.

* * *

In the 1890s a Japanese wrestler named Matsada Korakichi, according to our memory, competed in this country. We forget his height, weight, and record, but he was popular enough to become a character in the cigaret picture collection of our boyhood. We offer him to the sports columnists. We seem to remember that Matsada lost a match in Chicago because his opponent held his foot over a ringside kerosene lamp until he surrendered.

* * *

Anyway, George Ade said it first about these oversized Japs: "The bigger they are, the harder they fall."

—‡—

HENRY WADSWORTH LONGFELLOW.

(Feb. 27, 1807—March 24, 1882.)

A tower of song with lofty parapet
You set yourself to build when you were young,
But thru the years you strove in vain to set
In words the music that your soul had sung.
Your onerous duties irked you many times,
Or happy life left art but little room.
Your thoughts fell lightly into pleasant rhymes;
Rich organ notes your lyre could not assume.

But Hiawatha's birch bark ever glides;
Evangeline's sad story moves to tears.
In quoted verses much-prized truth resides;
Our household poet's fame grows with the years.
"Sail on," you urged our youthful Ship of State;
With it you sail, and like it you are great.

Cecil B. Williams.

—‡—

Why Artists Are Nervous.

Loose bulls are the Enemy No. 1 of landscape painters. Connecticut law says they must be kept penned in, so while sketching on a Berkshire hillside one isn't too concerned about a herd of cows trying to lick fresh paint off palette and canvas. Sharp blows are laid on pink noses with a heavy brush, and pink noses retreat—except that of a late comer. Yes, old Bill Taurus himself, glaring balefully at a scared artist from under a frightful pair of horns.

In such dilemmas we are told to stay motionless—to freeze. Well, with central refrigeration suddenly installed in the spine, freezing is no trouble at all. Painter and bull stand almost nose to nose, painter with upraised brush and palette extended defensively, Taurus pouring out thousand watt glares. His cows, gentle creatures, hasten away from the fatal scene and leave scared painter facing ferocious bull on lonely hillside.

Time merges into ages, but paralysis holds one rigid. Now Taurus, not remitting a glare, moves slowly backward, getting set for the charge. This is it! But where are the visions of past misdeeds one has at lethal moments? All one sees is a too far away fence and a too utterly close bull, and absurdly recalls there is to be spring shad roe for dinner—shad roe, brother! *But*, you won't be there!

Taut nerves almost scream with suspense as Taurus lowers his head and snorts horribly. Now the goring, goreful end approaches—close your eyes-ez-z-z-z . . .

Sorry to disappoint you. At that point a farmer appeared and planted a hefty boot in the enemy's second stomach. Bellowing with frustration, Taurus hightailed down the valley—the *big sissy!*

Chiggers.

—‡—

WANING MOON.

The moon
Hangs like a giant apostrophe
In the starry sentences
Of the storied sky. Lynn Smith.

—‡—

I can't locate the place where that dumb Barton Oaks conference was held. W. L. Hudson.

—‡—

Anyway, spring has been here for a few days, and bluebirds have been seen. Ask Bob Becker.

CHARLES COLLINS.

Friend of the Yanks

[Advice and assistance on draft and military questions and problems of dependents of service men and veterans are given here or by mail if a stamped envelope is sent. Personal advice and assistance are given to veterans by appointment.]

N. A. G. asks: "I have an honorable discharge from the navy with a rate of AMM 2/C. If I join the merchant marine will I lose my rights under the G. I. law? Also would I be protected in getting my old job back?

You would not lose your rights under the G. I. law as long as you exercised the rights within two years of date of discharge or the end of the war, whichever date is later. You would not sacrifice your reëmployment rights because, in effect, you will have reënlisted. Persons serving in the merchant marine have the same reëmployment protection as those in the military services.

C. V. A. writes: "I am 27 and classified 1-C. I was released from service a year ago by reason of the dependency of my mother. Today I received a 1-A. I thought men classified 1-C couldn't be drafted again?"

Men released for dependency or to return to essential employment "may and should" be reclassified whenever the circumstances change with respect to the dependency or employment for which they were released so that they are no longer entitled to consideration for continued deferment.

HOW TO KEEP WELL

by Dr. Irving S. Cutter

The following article was prepared in advance by Dr. Irving S. Cutter before the illness which resulted in his death Feb. 2.

[Copyright: 1945: By The Chicago Tribune.]

BURSITIS, OR "FROZEN SHOULDER."

RECENTLY we discussed a peculiar type of shoulder pain, brought on by inflammation of certain nerve roots [radiculitis]. Many victims of discomfort in this area wrote for further information. But as the malady is rather uncommon, we believe that the great majority of these individuals are suffering from an entirely different disorder — namely, bursitis.

Any part of the body where there is continued friction is likely to be protected by small cushions called "bursae." They are made of fibrous material and are filled with serous fluid which acts as a lubricant. The knees and shoulders, for example, have them normally. But other places acquire them artificially. Usually they appear over bony prominences.

Chronic irritation from pressure may cause inflammation of one of these structures. As a result the bursa adheres to surrounding tissues by means of adhesions. When the parts are moved these bands pull and tug, thus producing excruciating distress. If a shoulder pad is involved, the arm cannot be moved without suffering. The condition is popularly termed "frozen shoulder."

Diagnosis may be difficult as the ailment may simulate other diseases. Soreness frequently radiates down the arm, up into the neck, and to the back, as in neuritis. Aching may disappear in time, leaving marked loss of function. There may be wasting of the muscles, and the hand may swell as it does in some forms of arthritis. Now and then a bursa may become calcified [hardened by lime deposits] and then tender points on the shoulder become more acute. An X-ray picture will show changes in the bones of the shoulder girdle.

Three to 16 months may be required to restore power, depending on the degree of limitation of function, the extent of muscle deterioration, and the duration of the symptoms. Most important of all, however, is the patient's willingness to coöperate. At best it is a dull and tedious process.

Hospitalization promotes recovery. Bed rest, with the arm in suspension, may be indicated. Traction is carried out, followed by manipulative procedures designed to break up the adhesions. In severe cases it may be necessary to divide the adhesions surgically. Long wave radiation has been found valuable in some instances.

After leaving the hospital the patient carries out the prescribed exercises at home, returning at short intervals for further physiotherapy treatments. In the meantime he must be careful to avoid chilling, especially of the painful sites. Everything that he can do to build resistance will speed convalescence.

VISUAL PRANKS.

H. K. writes: Sometimes the room or the scenery appears to move back and forth. Is this a sign of anything?

REPLY.

Yes, it may mean that glasses are needed. The condition is also seen in diabetes, thyroid disturbances, and, occasionally, in retinal detachment. This is not to be confused with the movement of scenery from side to side.

MEATLESS.

M. T. writes: I have always wanted to become a vegetarian and, now that meat is scarce, I think this is a nice time to start. Kindly tell me how to go about it.

REPLY.

I am not in favor of this change because protein is esesntial in body nutrition. However, the outstanding vegetables containing small amounts of this element are peas, beans, and others in the legume family. Since most foods are rationed, why not leave well enough alone?

SELDOM DANGEROUS.

M. M. writes: We received word from the war department that my brother is in the hospital with trench foot. Is this a serious ailment?

REPLY.

Most cases recover completely. The outcome is similar to frostbite.

DISTURBED SLEEP.

T. H. writes: I have the habit of sleeping on my back. Also, I have nightmares. Is my posture responsible?

REPLY.

It probably is but other conditions may share the responsibility.

Test Your Facts

Below each of the following questions are listed three answers. Make your choice, see the correct answers below, and mark your score:

1. The name given the greenish deposit that forms on copper and brass is: [a] Dermatogen. [b] Lepidote. [c] Verdigris.

2. What is the only state in the United States where diamonds have actually been mined? [a] Arkansas. [b] Nevada. [c] Colorado.

3. What book by George Bernard Shaw is brought to mind by the word chocolate? [a] "Candida." [b] "The Doctor's Dilemma." [c] "Arms and the Man."

4. Where is the Grotto of Lourdes? [a] Spain. [b] France. [c] Belgium.

ANSWERS.

1. [c] Verdigris. 2. [a] Arkansas. 3. [c] "Arms and the Man" [or "The Chocolate Soldier"]. 4. [b] France.

NO CURFEW FOR JOE

Front Views & Profiles

By MARCIA WINN

He Wanted Order.

[Reprinted by request.]

The mustached little man scowled as he confronted his neighbor. He was worried and perplexed and highly nervous, but then he had always been an excitable little man. He began to talk, in that foaming lava talk of his, that high, hysterical shriek that some of the people thought so magnetic, and as he talked, he seemed to become more and more frightened. It wasn't what he said. It was what he neglected to say.

"Everything is possible," he shrieked with his typical dogmatism. "But that I should lose my nerve is impossible."*

His neighbor was unsympathetic. "Well, you're losing it all right."

"But it wasn't anything," the little man protested. "Not at the beginning. All I wanted was order. The new order, I called it. Remember?"

"Yeah," his neighbor said. "Yeah."

It was those horrible autumn leaves, the little man went on. He couldn't bear the sight of them, dry, brown, making an unsightly mess of the fine winter grass he had set in.

"No one ever told you of the good in dead leaves?" the other asked. "How they enrich the soil? How out of the dead comes life?"

"No!" screamed the first, and you knew from his frantic denial that it must sometimes haunt his dreams.

So he had raked up all the autumn leaves and had his children help him and when they were in one great pile, he set fire to them. The fire was a lovely thing, and the children yelped in glee as its flames rose high. But they were not high enough, so he hurried into the house and brought out all that cluttered it. Into the flame he tossed his son's toys and his daughter's dolls and the prie-dieu from his wife's bedroom. "Myths," he snorted. "Weaknesses, all of them."

But still the flames were not high enough, and he sent the children out to round up the neighbor children. Back they came with their dolls and their toys and the prie-dieux from their mothers' bedrooms. And the flames licked even higher, but not high enough. So the little man went back into his house, to the library, and from its shelves he pulled the books of all who disagreed with him and of all for whom, because they were greater than he, he had only contempt. Into the pyre went Flavius Josephus, because of his race, and the Bible, because of The Word, and the writings of all men who thought men brothers.

Here now was a mighty fire, and the words went up as quickly as the burnt leaves in a flame as red as blood, and the children capered and danced with their legs unbent at the knees, but the little man was insatiate. He peered into the bushes on the edge of the darkness and saw what he considered rubble. "Get it, too!" he screamed, and the children did. He looked into the alley and saw more. "Get it, too!" he screamed, and the children did. He peered over his neighbors' fences and under his neighbors' beds and whatever he saw that he disliked, that, too, he tossed into the flame. The neighbors protested, but the little man outwitted them, for his foray was unexpected and tinged with madness and they thought to soothe him with the gift of an old bed or two.

And now the flame was so high it licked the branches of the trees and leaped to the right, to the left, to the east to the west, to the roofs of the neighbors' houses. The little man smiled. A good riddance. They long had spoiled his view. But soon the flames spread to the block beyond, and the town beyond, and the country beyond, and then the world was on fire. Only the little man's house, lined with ersatz asbestos and surrounded by the charred shells of those of his neighbors, stood unscathed.

And then the wind changed.

"That I should lose my nerve is impossible,"* the little man repeated, "but," and his voice rose to a knife-blade shriek, "the flame is sweeping back my way!"

*From Adolf Hitler's speech to the German people, Nov. 8, 1943.

VOICE OF THE PEOPLE

Writers should confine themselves to 200 or 300 words. Give full names and addresses. No manuscripts can be returned. Address Voice of the People, The Tribune.

FOR A FREE CITY COLLEGE.

Chicago, Feb. 20.—A bill to permit Chicago to operate a four year free college has been introduced in the Illinois legislature by Rep. Elroy Sandquist. Unless such an enabling bill is passed, Chicago cannot open a city college. Chicago has been enriched by the three branches of the city junior college. A college offering a four year course could contribute even more.

Private colleges already established in the city need not fear a municipal college. There would still be room for the job they are doing. But a free city college would be filled with students who cannot afford tuition in the private institutions.

Altho there is a free state university in Urbana, room and board cost Chicago students as much as tuition. There are free municipal colleges all over the United States—in Detroit, Omaha, and Toledo, to name a few. There are four municipal colleges in New York City alone. Certainly, Chicago, the second largest city in the country, could support a four year college. Chicago students and parents have much to lose if this enabling bill is defeated.

L. Grundel.

THE UNHEARD POLES.

Beloit, Wis., Feb. 19.—Anent the controversy concerning Poland—the so-called Polish government in exile at London and the Lublin Polish government—it is inconceivable that any one could, can, or will back a government that was so scared of its hide that it skipped out.

The only real and the only recognizable government of Poland or of any other country should, naturally, be the government [or whatever is left of the original government] that stayed on and fought and died. It is immaterial whether Josef Stalin or F. D. R. recognizes one or the other. Those who stayed and took it—they are the only government that should be recognized.

C. William Ramquist.

PALS YET AWHILE.

Oak Park, Ill., Feb. 22.—Ted Leitzell is wrong when he says the Dutch and British will stop flattering our "royal family" as soon as we get their colonies back for them and wind up lend-lease. They will keep it up until they have persuaded us to scrap our synthetic rubber factories. Then, and only then, when competition for their slave labor supported rubber trust has been wiped out, Leitzell's prediction will come true. In the meantime, they will treat us as equals.

Samuel Whisler.

THINGS WE COULD DO RIGHT NOW.

Chicago, Feb. 22.—Rather than planning elaborate expansion of park systems and super highways at the present time, wouldn't it be better to concentrate just on cleaner streets and alleys, and superior lighting of streets? We have everything to make this the greatest city in the country and nothing is being done about it. Most of us have civic pride. Dweller Near an Alley.

DRINK IT AT HOME.

Chicago, Feb. 21.—In regard to midnight closing, defense workers who go straight home to drink are just as happy and just as efficient as those who stop off at taverns. Too many married people are picking up chance acquaintances at taverns and it will be noted that child abandonment, shootings, etc., are usually preceded by late hours at a tavern. Reader.

AWAITS WOUNDED HUSBAND.

Chicago, Feb. 13.—I have read with interest one of the proposals of the Big Three—to speed freed captives home. I think the plan is worthwhile, but I warn the families of prisoners not to build up their hopes. The government's idea of speed isn't the same as that of civilians, or of soldiers, either.

My husband was seriously wounded in October in Belgium, losing a foot and hand and suffering injury to an eye and second degree burns on the face. In his letters he said he'd be home for Christmas or soon after—and he's still overseas. The doctors claim the wounded boys recover faster if they are near their loved ones.

My husband was completely healed in December, so they can't claim casts or condition prohibit his traveling. The leaders evidently don't care whether our boys come home soon or not.

Vivian Landeck.

A NURSE NOT WANTED.

Chicago, Feb. 19.—As a graduate nurse who is anxious to do her part in this "critical shortage of nurses," I arranged my responsibilities at home so that I would be able to work a straight 8 hour day in one of the military hospitals in or near Chicago, and perhaps contribute toward making it possible to release some enlisted nurse for overseas duty. However, I was told by the Red Cross that they could not use nurses for day duty only, and that civilian nurses were not dependable.

If the need is great enough to call for the drafting of nurses, it seems that there would be some use for the many nurses who have homes in cities where there are military hospitals. I also might suggest that the Red Cross handle their voluntary groups only. I'm sure there would be more response from the professional group.

Disgusted R. N.

DR. STONE CARRIES ON.

Chicago, Feb. 21.—May I express to you the appreciation which we feel for the general interest the paper seems to show in the Sunday Evening club. We especially noted the report on the address of Mr. Francis B. Sayre Feb. 12.

I am trying to carry on here, altho we miss Clifford Barnes very much. I want you to know our gratitude for what you have done and are doing to help this good work.

John Timothy Stone.

MAKING THE SEASONS HELP.

Evanston, Ill., Feb. 20.—To relieve the coal shortage, why don't authorities keep the schools open during June, July, and August, and appoint December, January, and February as vacation months?

The above suggestion would also relieve the vacation travel burden.

Mrs. H. B.

FRIEND OF THE PEOPLE

Letters to this department must be signed with names and addresses of writers.

THE LINDBERGH LAW.

Chicago, Feb. 24.—The Lindbergh or kidnaping law is, I think, a federal law. 1. Does it apply where the action takes place wholly within one state or [2] must the victim be transported from one state to another in order to make the crime a federal offense?

L. S.

1. No. 2. Yes.

Tribune Law Department.

WHEN WORDS FAIL YUH

Reprinted from Tribune's collection of Gaar Williams cartoons

U.S. ASKS FREE TRADE CHARTER FOR AMERICAS

Urges Latins' Support of Private Enterprise.

BY HAL FOUST.

[Chicago Tribune Press Service.]

MEXICO CITY, Feb. 26.—The United States today presented to the inter-American conference a resolution entitled "The Economic Charter of America," which would dedicate the western hemisphere to the principles of private enterprise. Cartels, which have been favored by Great Britain, were condemned. State enterprises for the conduct of trade, the Russian system, also would be prohibited.

Other declarations of principles proposed for adoption by the conference were:

1. Equal access of all nations on equal terms to world trade raw materials.

Fair Treatment for Investors.

2. Lower trade barriers and stabilized currencies.

3. —Prevention of cartels or other arrangements which stifle competition.

4. Elimination of "economic nationalism."

5. Equitable treatment for enterprises, skills, and capital brought from one country to another.

6. Utilization of the international monetary fund, the international bank for reconstruction and development, and the food and agriculture organization of the allied nations.

7. Recognition of the rights of labor to collective bargaining.

At the same time, Ecuador prepared to introduce a resolution which would enable Argentina to adhere to all the acts of the conference in the event the Argentine problem remains unsolved when the session ends.

Wants Canada in League.

Earlier the conference tabled a proposal for the western hemisphere republics to sever relations with Spain. The steering committee unanimously sustained the argument of Mexican Foreign Minister Ezequiel Padilla that any effort to change the complexion of the pro-Nazi Franco government would violate the nonintervention policy of the Pan-American union and would be outside the jurisdiction of the conference.

Brazil introduced a resolution inviting Canada to join the western hemisphere league. Most South American countries favor Canadian membership on the basis of equal sovereignty, a qualification which might involve the dominion's status in the British empire. The United States view has not been announced.

A Colombian resolution favoring the concerted use of force by the western hemisphere republics if necessary to preserve boundaries appeared today to be doomed. The United States and other delegations were reported to favor postponing this question until the forthcoming San Francisco meeting of the allied nations decides how the new league of nations will exert force.

Sen. Austin [R., Vt.] of the senate foreign relations committee, who arrived here yesterday, today said the atmosphere at the conference was healthful for international peace. He said Sen. Connally [D., Tex.], chairman of the committee, is en route to the conference.

CHICAGO LOSES FIGHT FOR PART OF SCHOOL AID

[Chicago Tribune Press Service.]

Springfield, Ill., Feb. 26.—Rep. Westbrook [R., Harrisburg], spokesman for school interests in the legislature, said tonight that Gov. Green had offered to increase state aid to schools by 9 million dollars when the biennial budget is introduced.

Indications were that the offer would be accepted by the Illinois education association and other groups which had conferred with the governor today in an effort to get the 10 million dollars originally requested in a bill ready for introduction by Westbrook and 50 other representatives. Westbrook said a new $400,000 item would be added to the 9 million dollars to give county superintendents of schools a salary increase and to permit them to hire full time assistants.

The Chicago school district gets approximately 21 per cent of the present state aid of 36 million dollars a biennium and will share in the increase, which will be divided between flat grants to all schools on a population basis and equalization grants designed to help the poorer districts of the state.

Chicago would have obtained about half of the final million if the school interests had been able to get the governor to raise his figure from 9 to 10 million dollars. That amount would have been used entirely for flat grants. Alfred Bolt, auditor for the Chicago board of education, who had sought the larger figure, attended the governor's conference.

Sen. Libonati [D., Chicago] today announced that he would introduce a bill tomorrow to pension veteran members of the general assembly.

Use More War Prisoners for English Rebuilding

[Chicago Tribune Press Service.]

LONDON, Feb. 26.—The government has decided to increase the number of war prisoners engaged in bomb damage repairs and erection of temporary housing, it was reported tonight. So far only a small number of Italian prisoners are doing this work.

[ADVERTISMENT]

Wife Wins Relief From Neuritis Pain

Thousands of sufferers from the torturing pains due to rheumatism, sciatica, lumbago, neuralgia and neuritis—are mighty happy over their discovery of NORITO. Now they have found a quick-acting formula which speedily relieves those exhausting muscular aches and pains. NORITO is trustworthy and dependable—really works fast. If you want to feel again the joy of relief from pain—so you can work in peace and sleep in comfort—be wise and try NORITO under this ironclad guarantee. If the very first three doses do not relieve that cruel pain to your satisfaction—your money will be refunded. Don't suffer. See your druggist today and get NORITO on this guarantee.

The Inquiring Camera Girl

BY MARYON ZYLSTRA

[The Tribune will pay $5 for each interesting question submitted by a reader and used by The Tribune. Today's question was submitted by Esther Wilma Brown, Quincy, Ill.]

THE QUESTION.

What is the most unusual will with which you have come in contact in connection with your practice of law?

WHERE ASKED.

134 S. La Salle st. [asked of lawyers].

THE ANSWERS.

Thomas C. Donovan, 8955 S. Hoyne av.—The bulk of this prominent business man's estate was left to various charitable institutions. There also was a provision in the will requesting that the remains of the deceased be cremated and sprinkled from an airplane by his wife over a beautiful spot in Florida.

O. I. Lewis, route 1, box 1, St. Charles—A woman's first husband had a chattel mortgage on some household furniture and foreclosed. When this woman died she left her furniture to the daughter of her first husband's debtor because she felt so badly about his taking the furniture away from this girl's parents.

Charles E. Loy, Warrenville—A testator devoted more than two pages of a will to directions for his funeral and the way he wanted to be buried. It included the kind of flowers that should be planted upon his grave, how far apart they should be placed, and the kind of fertilizer to be used to make them grow.

Sam Markman, 516 W. Maple st., Hinsdale—A superintendent of schools raised his family in luxury. He made a will which was not to be opened until after his death. Every one considered him a wealthy man. In his will he left more than a million dollars to various institutions, but he didn't have a penny when he died.

John Sullivan, 192 Church rd., Winnetka—A wealthy woman left more than $150,000 for lilies to be placed on her husband's grave. The lilies were to be replaced every other day so they would be fresh and beautiful at all times. She also left a few small amounts of money to friends and relatives as mementos.

VIRKUS HOLDS UP BILL TO REALIGN CONGRESS SEATS

[Chicago Tribune Press Service.]

Springfield, Ill., Feb. 26 [Special].—Rep. Virkus [R., La Grange] today said a congressional reapportionment bill is ready for introduction in the house of representatives but he will hold it up until he confers with Gov. Green. As a result the bill, to divide Illinois' 26 congressmen equally between Cook county and downstate, might not be introduced this week.

Virkus said the new alignments have been approved by the bulk of the downstate Republican congressmen.

Illinois hasn't been reapportioned since 1901 and downstate now has 15 congressional districts. If the Virkus bill should win Cook county would have three seats over its present 10.

Some downstate incumbents, under the Virkus plan would be thrown into new districts in the 1946 primary. They are Representatives Johnson and Chiperfield, in a new 21st district; Arends and McMillen [new 19th], and Vursell and Heidinger [new 26th]. Heidinger is ill and isn't expected to run again. The field would be wide open in a new district composed of Lake, McHenry, and Kane counties.

Rep. Church [Evanston], the only Republican congressman from Cook county, would lose his Lake county territory, and have a district covering all of Cook county north of Devon av.

Mayor Kelly has been a leading advocate of reapportionment, which was recommended by Gov. Green in his biennial message.

REPORTS TAXICAB STOLEN.

Calvin Roberts, 6158 South Park av., reported to police yesterday that his taxicab was stolen from 64th st. and Cottage Grove av.

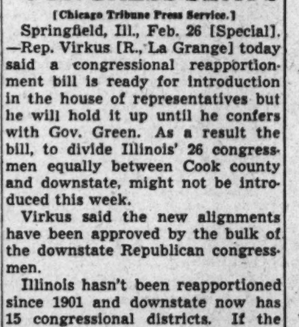

Lady . . . lady . . .

. . . Lady . . . a dentist rarely ever hurts ANYbody! Of course that sounds all wrong . . . *but* . . . it's true; your dentist *doesn't* hurt *you*. The hurt *you* remember is the throbbing hurt that drove you to your dentist. You had it *before* you went to him. If you had gone *regularly, previously*, decay never would have had a chance; you'd *never* have known aching teeth, nor ugly, dark and jagged teeth. *Don't* delay. Go to your dentist *soon*.

ASK him how to get COMPLETE dentistry NOW . . . Ask to PAY out of income, the SMILES way . . over a year, with NO down payment . . . FIRST payment in 30 days.

Smiles, inc.

CALL MONTREAL MAYOR SYMBOL OF QUEBEC FIGHT

BY ROBERT CONWAY.

[Correspondent of The New York News and The Chicago Tribune.]

MONTREAL, Que., Feb. 26.—Canada's arch-isolationist is Montreal's colorful mayor, Camillien Houde, a French-Canadian of pioneer stock, who has been reelected after being released from four years' confinement at hard labor in two Canadian internment camps.

Before I visited Houde, the Canadian government's chief propagandist described him as the most significant symbol of the growing French-Canadian rebellion against "English domination," either direct from London or by remote control from Toronto and Ottawa.

"Zombies" One Phase of Revolt.

The so-called Zombie issue—forcing conscripts of the home army to fight overseas—is only one phase of this revolt against British imperialism. Houde's original sin was opposition to national registration in 1940 on the ground that it would lead to breaking the government's promise not to draft men to fight on foreign soil.

Knowing that Houde had been interned as a precaution against his expressing potentially dangerous opinions on conscription, I asked him if he had changed his views so that he was now considered "safe" by those who had stripped him of freedom from 1940 until 1944.

"I never withdrew an iota of what I said or did," Houde replied.

The circumstances that led to this interview with Houde may throw light on the racial hysteria over the issue of British imperialism in Canada's forthcoming national election. Houde had read editorial attacks on this correspondent published in the Tory press of the "English city" of Toronto and the province of Ontario, in which I was roundly damned for truthfully reporting that a majority of Canada's party leaders stand for complete Canadian sovereignty.

Houde said it was for this reason that he decided to break his rule of silence followed since he was elected mayor in December.

Houde and the majority of French-Canadians feel that freedom of speech, even in war, is an issue in this campaign. Altho he failed to register in 1940, a violation which could have been punished, if he had been tried and found guilty, with a $200 fine and three months in jail, he never was charged with anything tangible, he insists, but was simply "interned for four years" on an executive order. That order was signed by a man who, in Houde's opinion at least, had been his political enemy for years—Minister of Justice Ernest La Pointe.

The rebellion that Houde personifies is apparent in all of the French-Canadian province of Quebec, and the riots early Sunday merely are another proof that feeling is running higher than at any time since blood was shed in the Quebec draft riots of 1917.

[Scores of persons were injured at Drummondville, Que., early Sunday when 500 to 1,500 persons charged 100 mounted policemen and constables who were checking the military status of men in public places. The mob failed to release 12 prisoners from the officers.]

Won't Be Pushed.

French-Canadians do not consider themselves unpatriotic—only 23,000 of the 62,000 Zombies are French-Canadians; the rest are of British and other stock—but they do not want to be coerced or "pushed around" on behalf of the British empire.

To return to Houde, his enemies are now trying to legislate him out of the $10,000 a year job as mayor of Canada's biggest city—having failed to beat him at the polls. While he was interned, they passed a law providing that candidates for office must be residents of Montreal for three years immediately prior to the election, and they now claim that his having been in internment camps outside the province automatically disqualifies him. Court action has been brought in the name of a truck driver in an attempt to enforce this ouster legislation.

16 Spanish 'Communist Terrorists' Put to Death

MADRID, Spain, Feb. 26 [Reuters].—Sixteen "Communist terrorists," including several "group leaders who had filtered thru the Pyrennean area," were executed at dawn today, a bulletin issued here announced tonight. Two Falangists were murdered when a group of armed men raided the Falangist office at Cuantro Caminos, north of Madrid.

MEXICO CITY and Monterrey

American Airlines provides swift, daily service for Passengers, Air Mail and Air Express to these important Mexican cities with connections beyond to Central and South America.

Ticket Offices: Palmer House Arcade and Stevens Hotel Lobby. Please make reservations well in advance.

Phone PORtsmouth 7000

AMERICAN AIRLINES Inc.

ROUTE OF THE FLAGSHIPS

ADVERTISE IN THE TRIBUNE.

Store Hours, 9:45 to 5:45 *Marshall Field & Company*

Imagine such a fabulous fabric!

- *with the fine, firm lightness of silk*
- *with greater strength than cotton*
- *with native resistance to wrinkles*
- *easy wash-, dry- and iron-ability*

IT'S THE NEW 1.0 DENIER RAYON FABRIC

SUNMERE *by Everfast*

It's a war baby, this fabric . . . born of experimentation with rayon cord for bomber tires. Yes, it's that strong . . . yet so fine more than 4½ *miles* of thread go into one *yard* of fabric. And so lovely . . . it's hard to believe.

It comes in clear, soft colors and intriguing prints . . . all with Everfast's stamp of permanence.

Here, we show you a few representative pieces from our Everfast collection . . .

1. Cool summer sleeping gown in blue, maize, chartreuse, aqua or pink Sunmere piped in contrasting color. Sizes 32-38. $8.95
Lingerie—Fifth Floor, South, Wabash. Also Evanston, Oak Park, Lake Forest

2. Classic casual shirtwaist dress in aqua, gold, blue or pink Sunmere. Sizes 10-16. $22.95
Sports Room—Sixth Floor, Middle, Wabash. Also Evanston, Oak Park, Lake Forest

3. Sunmere by the yard—a delightful fabric to sew upon. In a variety of clear summer colors and wonderful prints. $1.50 yard. *Fabrics—Second Floor, South, State. Also Evanston and Oak Park*

CURFEW LOCKS UP BARS AT 12; RULES PUZZLING

New Explanations Given as It Takes Effect.

[Continued from first page.]

taurant as one equipped to serve complete meals — not just sandwiches. He said he based his interpretation on a telephone call to Washington.

Bars Must Close, He Says.

In response to questions, he gave the following answers:

A restaurant which has a bar may remain open to serve meals in the restaurant, but must close the bar and stop all drinking. A customer at the bar may move from the bar to the restaurant for a cup of coffee or a soft drink or food.

Large clubs like the Chez Paree and the Latin Quarter may remain open to serve meals, but all liquor drinking and entertainment must stop at midnight and no customer will be permitted to bring his own liquor to pour in "setups."

All dancing must cease at midnight, and all liquor must be off the tables by that hour.

Ban Applies to Taverns.

Places equipped to serve sandwiches only will not be regarded as equipped to serve complete meals and a tavern may not continue to remain open by installing such a food service.

Altho a restaurant, to qualify as such, must be equipped to serve complete meals, from appetizer to dessert, it may serve simple sandwiches or soft drinks to remaining guests.

The order does not affect liquor stores that sell liquor to be taken away in packages, but requires all liquor stores with bars to close their bars at midnight, and taverns may not remain open to sell packaged liquor.

Some cafe owners at the meeting predicted trouble in obtaining compliance from their customers.

Stubborn Guests an Excuse.

"Did you ever try to take a drink away from a soldier?" one asked Cohen.

Others anticipated difficulty in getting guests to leave, saying that in some cases it would take almost an hour to clear them out. Cohen said that if a sincere effort were made to close and that stubborn customers interfered, this would not be taken to constitute a willful violation.

The serving of four or five drinks before midnight to be drunk afterward will not be permitted, Cohen said.

Places which close at midnight under the order may not reopen until daylight, Cohen said. Before adjourning, the cafe owners, at the request of the WMC, adopted a resolution promising full compliance with the order, and praising the WMC for its coöperation.

Details Ready Today.

War Manpower Commission Director Spencer said details of enforcement procedure probably will be completed today. Local authorities, he said, will furnish information to the WMC on violators and willful violators will be deprived of their right to hire employes other than maintenance employes.

It has not been decided how willfulness shall be determined, he said, but earlier he had suggested that a major test in determining violations would be whether there was an attempt to evade the curfew thru a technicality.

He cited a hypothetical case of a bowling alley closing its doors at 12 o'clock and then reopening an hour later, ostensibly to begin the next day's business, as an example of willful evasion.

7 A. M. Ordinance Governs Bars.

"In my interpretation of the order," Spencer said, "the places closed at 12 p. m. shouldn't reopen until the morning hours."

Under city ordinance bars open at 7 a. m. weekdays and noon on Sunday. Poolrooms open at 8 a. m. every day.

As a penalty the order allows the WMC to place a "zero" employment ceiling on any establishment violating the curfew. Since the WMC cannot force employes to leave any establishment, a violator might keep his place open in spite of the zero ceiling. In such a case, the WMC then would have to go to some other federal agency, like the office of defense transportation, and ask that delivery of rationed items be stopped.

Gloom Among Aldermen.

Meanwhile, the city hall corridors were filled with disconsolate aldermen who were beginning to feel pressure from their constituents. They all agreed that this was one time that a city hall pull had little effect, but in general they took a gloomy view toward use of the local police in bringing about enforcement of the curfew.

Ald. Brandt [33d] said he would introduce a resolution at today's council meeting calling for a refund of portions of tavern license fees, particularly to those places holding the late hour license. The license costs $335 for a six month period. There are 574 places with such permits.

The midnight closing necessitated readjustment of some radio programs which heretofore have originated in night spots after midnight. In the east and midwest, bands which had been picked up locally are being replaced by pickups from mountain or Pacific time zones, which are one and two hours, respectively, behind Chicago time. Other stations planned record music only after midnight.

WINNIE WINKLE

TIMES SQUARE SHUTS ITS DOORS ON STROKE OF 12

Club Men Air Woes and Patriotism.

New York, Feb. 27 [Tuesday]—[Special].—New York's $100,000,000 amusement industry beat its breast with patriotic fervor on nation-wide radio broadcasts just before midnight last night and dropped a tear for the passing of its 4 a. m. deadline as the midnight curfew went into effect. Compliance in the Times square area was reported as perfect.

Monday night, blue Monday in the late spots because it is customarily the lightest business night of the week, was bluer than usual in many of the bars and night clubs.

Rain, which kept down the size of parties, was as much to blame as the impending curfew as the hour hand crept nearer the top of the clock.

Slim Crowd at Stork Club.

The Stork club, scene of one of the network curfew broadcasts, had the usual slim Monday night crowd. Other night clubs, including the Versailles, El Morocco, and the Glass Hat, found business even slower than other Mondays.

The band at the Stork went from the last dance into a few bars of "Good Night, Ladies" at 11:45.

The band then played the national anthem and that was all.

At the Cafe Zanzibar, where a costumed town crier heralded the approach of the curfew, Noah L. Braunstein, counsel to the Cafe Owners guild, sounded the valedictory.

Cologne, Iwo Come First.

Over the Mutual network he said: "Eisenhower and MacArthur, Cologne and Iwo must come first."

In another nation-wide broadcast, originating from the Diamond Horseshoe, Billy Rose, who had been sharply critical of War Mobilization Director Byrnes' curfew "request," pledged strict compliance by the amusement industry.

In most bars the bartender just pointed to the clock or said "This is it, folks," and the crowd went home.

Bowling alleys, restaurants, post-midnight movies, and all the host of other entertainment centers that came under the order likewise shuttered at the witching hour. There just seemed to be a general feeling of resignation.

Week of Reasonableness.

Police Commissioner Valentine ordered his men to take the names and addresses of all patrons caught in entertainment places defying the curfew and to issue a warning but not to make any arrests. The same method was to be used for any owners of establishments found violating the edict.

The procedure apparently was aligned with the directions of Mayor La Guardia and Mrs. Anna M. Rosenberg, regional head of the war man power commission, that "reasonableness" would prevail for one week in which amusement spots would be given time to make adjustments.

The general attitude was one of "wait and see what happens" but the showy Copacabana, one of the largest night clubs, didn't wait. It dismissed its 250 employes, who represent a pay roll of $22,000 a week, and closed its supper club for the duration.

AUTO KILLS TWO ABOUT TO BOARD A STREET CAR

Two persons were killed yesterday by an auto as they were boarding a street car at Stony Island av. and 87th st. The auto, driven by Jesse Owen, 49, of 8602 Euclid av., a postoffice clerk, struck and killed Miss Joan Stubb, 20, of 1519 E. 86th st. and James Crotty, 53, of 8723 Eggleston av.

The car carried Miss Stubb's body 60 ft. on the bumper, killing her instantly. Crotty died shortly afterward in South Chicago hospital. After hitting the two, Owen's car continued east on 87th st., hitting another car, and then rammed into a north bound Stony Island av. street car.

Owen was taken to the hospital, dazed and unable to speak coherently. He suffered possible injuries to his ribs.

Second Body Recovered from Ruins of Feb. 9 Fire

The second body of two victims who died Feb. 9 in a fire at the Vierling Steel works, 313 W. 23d st., was recovered yesterday. Police said it undoubtedly was that of John Bagajewski, 66, of 4750 Throop st., a watchman, who had been unaccounted for. The other victim was Mark Lightfoot, 60, Negro, of 6731 St. Lawrence av.

OBITUARIES

Joseph Mallow.

Police Sgt. Joseph Mallow, 60, of 1235 Newport av., died yesterday in the Swedish Covenant hospital where he had been confined for several weeks as the result of a broken leg received in a fall. He joined the department in 1911. He had served in the detective bureau, the Central district, and as Sheffield av. station desk sergeant. He is survived by his widow, Lydia. Services will be held at 3 p. m. Thursday in the chapel at 1458 Belmont av.

Miss Flora J. Wolfson.

Miss Flora J. Wolfson, 62, of 1255 N. State st., director of recreation for women and girls for the board of education for 23 years, died yesterday in the Illinois Masonic hospital. Previously she had worked as a park director. Services will be held at 8 o'clock tonight in the chapel at 5206 Broadway av. Burial will be in Kansas City, Mo., where a brother and sister live.

Charles E. Tench.

Services for Charles E. Tench, 75, president of the Charles E. Tench Printing company, will be held at 1 p. m. tomorrow in the chapel at 318 N. Central av. He died of a heart attack Saturday in St. Petersburg, Fla. He had been in the printing business for 39 years. He is survived by a daughter, three sons, and nine grandchildren. The family home is at 143 N. Lotus av.

Charles Verheecke.

Services for Charles Verheecke, 81, of 4521 N. Lavergne av., who died Sunday night in St. Elizabeth hospital, will be held at 9:30 a. m. Thursday in Our Lady of Victory church. He leaves his widow, Emma, whom he married 52 years ago in Chicago; three sons, and two daughters; 14 grandchildren, and three great-grandchildren.

Harry W. Marshall.

Harry W. Marshall, 45, an employe in The Tribune composing room since 1932, died yesterday after an illness of several months. A member of Chicago Typographical union, No. 16, he was a makeup man prior to his death. He served in the navy during World War I. He is survived by his widow, Lydia, 1402 Winnemac av. Services will be held Thursday at 1 p. m. in the chapel at 5501 N. Ashland av.

Louis F. Meehan.

Services for Louis F. Meehan, 65, of 205 Summit av., Villa Park, pioneer resident and business man, will be held at 10 a. m. tomorrow at St. Alexander's church, Villa Park. Meehan owned and operated a drug store in Villa Park for 25 years before his death Saturday. He was a member of the board of supervisors of Du Page county. Surviving are three daughters and a brother.

Mrs. Jennie Patton.

Services for Mrs. Jennie Patton, 79, a former Chicagoan, will be held at 10 a. m. tomorrow in Holy Angels Catholic church, Gary. She lived at 732 Van Buren st., Gary. She is survived by three daughters, Mary J., Katharine A., and Mrs. W. C. Ewing.

Fay Davis.

EXMOUTH, England, Feb. 26 [Reuters].—Miss Fay Davis, 72 year old American born Shakespearean actress who came to England in 1895, died here today.

MRS. MARY GRAY FUNERAL WILL BE TOMORROW

Services for Mrs. Mary Gray, 84, who died Monday in her home, 116 S. Main st., Lombard, will be held at 2 p. m. tomorrow in First Congregational church, Lombard. Mrs. Gray, the widow of Henry Gray, former stage coach driver and auctioneer in Du Page county, had lived in Lombard for 60 years. Mrs. Gray was born on a farm, now the site of Hillside, in 1860. She is survived by a son, Henry, a retired soldier, and three daughters, Mrs. Ada Hack, Mrs. Ruby Mayer, and Miss Alice Gray.

DAIRY DRIVER ROBBED OF $40.

Morris Dolinko, a driver for the Western United Dairies company, 1451 Grenshaw st., was robbed of $40 by two Negro gunmen at 28th and State sts., Dolinko told police yesterday.

IS JO-JO CRAZY? HE ACCENTUATES POSITIVE IN GARB

But Just Look at Bing, Court Is Told.

BY JOSEPH HEARST.

[Chicago Tribune Press Service.]

Washington, D. C., Feb. 26.—Poetry gave way to discussions of clothes and dogs today at the District court sanity hearing of Joseph [Jo-Jo] Stinson, attorney, poet, and artist, whose penchant for going about attired in a checkered riding habit figures heavily in the case.

Stinson, who is appealing from an order of the mental health commission committing him to hospital for the insane, usually is dressed in colorful checked breeches and coat, and brown leather puttees. Sometimes, the witnesses said, he varied his attire by wearing a morning coat with the checked breeches and donning dancing pumps.

Stinson's attorney, James J. Laughlin, seeking to convince the jury that such a taste in clothes does not indicate insanity, asked Police Lt. Beverley C. Beach today if he ever had seen newspaper pictures of Bing Crosby, the radio and movie star.

Awed by Bing's Shirts.

The witness said he had and admitted that he had been a little awed by some of Bing's sport shirts.

"Well, would you say Bing is insane because of the clothes he wears?" asked Laughlin.

"I don't know the man well enough to say," replied Beach, who previously had testified that he considered Stinson of unsound mind.

Miss Doris J. Crockett, secretary in the office of Lee R. Pennington, assistant chief of the investigating division of the federal bureau of investigation, said she got her first look at the Stinson riding habit when Stinson came to the office to ask the FBI to rescue a girl in New York City from a couple of Japs.

Bing More Restrained.

She said Stinson was wearing pumps and was accompanied by "the biggest dog I ever saw." The dog had a big red, white, and blue bow around its neck and it was thirsty, so she got it a drink. She said she had seen some of Crosby's pictures and didn't think his clothes were "as peculiar" as Stinson's.

Pennington testified that Stinson visited him twice. He told him the case of the girl and the Japs was a job for the New York police and not the FBI. Stinson wore a morning coat and pumps, he said, and talked for 30 or 40 minutes with his head thrown back and his eyes closed, impervious to efforts to interrupt him. He described Stinson as "very, very peculiar," but agreed that many peculiar people came to see the FBI.

LEMONT FARMER WHO WEIGHED 700 POUNDS IS DEAD

George C. Hoffmeyer, 700 pound farmer of Lemont, Will county, died at his home Sunday and will be buried Thursday in St. Alphonse cemetery, Lemont. For the last 20 years Hoffmeyer, who was 63, had weighed 600 pounds, but gained an additional 100 pounds during a month's illness. He started to gain weight after being ill of pneumonia in 1925, at which time he weighed 145 pounds. The greatest distance he ever traveled after gaining the weight was to the Century of Progress here in 1933 and 1934 when he appeared in an exhibition. Surviving are his widow, Amelia, two sons, two daughters, and two sisters.

DEATH NOTICES

In Memoriam

ARMONDA—Peter Armonda; In memory of our father, who passed away seven years ago. Mass at Holy Family church Monday, March 5, 7:15 a. m. SONS AND DAUGHTERS.

ARNOLD—Richard H. Arnold, Feb. 27, 1944.
Loving and kind in all his ways,
Upright and just to the end of his days;
Sincere and true in his heart and mind,
A beautiful memory he left behind.
WIFE, CHILDREN, MOTHER, FATHER, AND SISTERS.

CHRISTENSEN—Genevieve Christensen. In loving memory of one who passed away Feb. 27, 1942. RAY.

CLARK—Lewis Edgar Clark, who passed away two years ago today, Feb. 27, 1943. In loving remembrance of my beloved husband. Brother of Earl E. Clark. MRS. MYRTLE H. CLARK.

FRANK—Bertha M. Frank, Feb. 27, 1942.
And while she lies in peaceful sleep,
Her memory I shall always keep.
HER LOVING SON, HAROLD.

FRANK—Bertha Frank. In loving memory of our dear sister, who passed away three years ago today. FRIEDA AND CLARA.

GERKE—George Thomas Gerke. In loving memory of our darling husband and daddy, who passed away one year ago today. LONESOME MYRTLE AND AUDREY.

MEYER—Hedwig Meyer, Feb. 27, 1936. In fond memory of my dear mother. ALFRED A. MEYER.

REINHARDT—Paul Reinhardt. In loving memory of my dear son, Paul, who passed away seven years ago today. LONESOME MOTHER.

SCHREINER—John [Ray] Schreiner. In loving memory of my beloved husband, who passed away one year ago today. DEVOTED WIFE, BERNICE.

SEIFFERT—Hannah Seiffert. In loving memory of our mother, who passed away two years ago today. GEORGE AND JEANETTE.

STANGENBERG—Herman Stangenberg Sr. In loving memory of our dear husband, father, and grandfather, who passed away one year ago, Feb. 27, 1944.
Asleep in Jesus, blessed sleep,
From which none ever wakes to weep,
A calm and undisturbed repose,
Unbroken by the last of foes.
LOVING WIFE, CHILDREN, AND GRANDCHILDREN.

WALTER—Margaret Walter. In loving memory of our mother and grandmother, who passed away one year ago today. LOVING CHILDREN, GRANDCHILDREN.

Fraternal Notices

FORRESTVILLE CHAPTER, NO. 177, O. E. S. —Members please attend services for Sister Gertrude Bernard, 2 p. m. Tuesday at chapel, 5203 Lake Park avenue. DOROTHY CLASEN, Worthy Matron. ELSA M. HUTCHINSON, Secretary.

BARKER — Annie Neale Barker, formerly of River Forest, Ill., wife of the late William Earl, mother of Queenie C. Barker. At rest and services at chapel, 523 Lake street, Oak Park, Tuesday, 2 p. m. Interment Forest Home. Euclid 1643.

BEDDOME—William Champion Beddome, in his 98th year, on Saturday, Feb. 24, at the residence of his son-in-law and daughter, Mr. and Mrs. J. Harold Read, 5508 Hyde Park boulevard. Funeral private.

BEHR—Evelyn Behr, nee Randall, beloved wife of Richard, dear mother of Toby, loving daughter of Harry and the late Fannie, fond sister of Al, Sophie Lev, Lillian Lavin, and Ethel. Funeral Tuesday, 2 p. m., at chapel, 3125 W. Roosevelt road. Interment Cong. Anshe Zedek cemetery, Waldheim. Member of American Camp and Hospital; Chicago Consumptive, Ladies' auxiliary; West Rogers Park B'nai B'rith. Shiva at home, 1359 Estes avenue.

BERNARD—Gertrude Harlan Bernard of 5455 Hyde Park blvd., beloved wife of Abner Bernard, fond mother of Gertrude B. Dodge, fond grandmother of Lt. John W., U. S. A., Lt. Harlan B., U. S. A., Jere E., and Richard E. Dodge, fond sister of Clara Lohman. Services Tuesday, 2 p. m., at chapel, 5203 Lake Park avenue. Interment Mount Hope. Hyde Park 0014.

BICHL—Thomas Bichl, late of 2617 Wilson avenue, beloved husband of Bertha, nee Zapel. Services Wednesday, Feb. 28, 1:30 p. m., at funeral home, 2056-58 Belmont avenue. Interment Rosehill cemetery.

BIRONG—Emma Birong [nee Bopp], late of 6700 S. Halsted street, wife of Edward, mother of Alice, Edward, and Charles, daughter of August and Emma, sister of Lucille Larson and Joseph. Resting at funeral home, 7013 S. Racine av. Funeral Wednesday, Feb. 28, at 3 p. m. Ste. 0460.

BLUM—Mary Blum, nee Boliwitt, beloved wife of the late Richard Blum, fond mother of Mrs. Bertha Wokersin, Richard, and Elmer Blum, dear sister of Ernest Boliwitt, grandmother of Mildred, Gloria, Irene, Alice, and William, great-grandmother of Charles. Funeral Thursday, March 1, at 2 p. m. at funeral home, 3030 N. Central avenue. Interment Woodlawn.

BORDENAVE—Paul Bordenave, Chicago, Ill., Feb. 25, 1945, husband of Marguerite Ryan Young, brother of Dr. Claude J. Bordenave of New Orleans, La., son of the late Augustine Simon and Paul Bordenave. Native of New Orleans, La., and resident of Chicago for last 25 years. Funeral services and interment will be held Wednesday, Feb. 28, in New Orleans, La., at the Jacob Schoen & Son funeral home, 3827 Canal street.

BORNES—Berger K. Bornes, Feb. 26, 1945, beloved husband of the late Caroline, dear father of Margaret Cramer, brother of Lottie Andersen and Elisie Jensen. Services Thursday, 3 p. m. at funeral chapel, 4338-40 Fullerton avenue. Burial Arlington cemetery.

BRADSHAW—Pfc. William L. Bradshaw, age 28, killed in action on Luzon Jan. 23, beloved son of Mrs. Beatrice Newkirk of 7318 Vincennes avenue, son of the late William Bradshaw. Memorial mass 9:30 a. m. Saturday, March 3, at St. Kilian's church at 8725 S. May street.

BRANDT—Frieda M. Brandt, suddenly, beloved wife of the late Herman C., fond mother of Mrs. Lillie R. Martin, Herman W., and Howard J., sister of R. P. Lotz and the late Walter Lotz, and eight grandchildren. Resting at daughter's residence, 5014 S. Union avenue, until Wednesday noon. Services Wednesday, 1:30 p. m., at Nazareth Evan. Lutheran church, 60th and Spaulding avenue. Interment Acacia Park.

BUCHER—Margaret Bucher, nee Slove, of Platteville, Wis., dearly beloved wife of Michael J., fond sister of Mitchell, Benjamin, John, Edward, Harold, Irene Busch, and Jeanette Berkley. Resting at funeral home, 4138 W. North avenue, to Maternity B. V. M. church, 9 a. m. Wednesday, Feb. 28. Burial St. Joseph's. Information, Bel. 6812.

BURCHARD—Nellie Burchard, nee Jeffries, late of 4836 Berenice avenue, beloved wife of Charles H., dear mother of Pvt. John Hylander, U. S. A., and Evelyn De Busman of Philadelphia. Services Wednesday, 2 p. m., at chapel, 4920-24 Irving Park road. Interment Ridgewood. Kildare 6220.

BURK—George Lewis Burk, beloved husband of Estella, nee Bolser; fond father of Ralph, Max, Reed, Raymond, Bessie Trietsch, Beulah Cherrington, Mary Moore, and Marie Fields. Resting at chapel, 3807 Lincoln avenue, until Tuesday, 11 p. m. Services Wednesday, 2 p. m., at Darlington, Ind.

CARRIER—Walter Fred Carrier, Feb. 25, at Ludington, Mich., beloved husband of Rose F., father of Rosemary, Dolores, Loraine, Marlene, and Walter Jr., son of Mrs. Emma Carrier of Chicago, also survived by three brothers and five sisters, all of Chicago. Funeral services Wednesday from Morrison funeral home in Ludington to St. Simon's church at 9:15 a. m.

CASTROGIOVANNI—Felice Castrogiovanni, beloved husband of the late Maria, nee Mazzara; father of Michael, Paul, Antonio, Mrs. A. Passafiume, Josephine, Philip, Mrs. P. Tannura, Carmella, and the late Anthony, brother of Mrs. M. Longo, and Mrs. F. Constantino. Funeral Wednesday at 9 a. m. from chapel, 2600 Wentworth avenue, to Sancta Maria Incoronata church. Interment St. Mary's. Vic. 1861.

CHEVALIER—Katherine M. Chevalier of 12001 Eggleston avenue, beloved wife of Lyle L., fond mother of Francis J., Robert J., Mrs. Lila K. Reilly, and Marie G., daughter of Mrs. Katherine Young, sister of Peter J., Henry J., and John W. Young. Resting at chapel, 304 W. 119th street. Funeral to St. Catherine of Genoa church, 118th street and Lowe avenue, Thursday at 9:30 a. m. Interment St. Mary's.

CLEMAGE—Michael Clemage of 5117 Winthrop avenue, beloved husband of Bea, dear son of the late Abraham and Sarah, fond brother of Bloomie, Harry, Ida Levie, Max, and Rose. Services Tuesday, 3 p. m., at chapel, 5206 Broadway. Interment Rosemont Park.

CONEY—John Coney, 3926 N. Ashland avenue, Feb. 25, 1945, beloved husband of Henrietta, loving father of Rollin, dear father-in-law of Olga, fond grandfather of Jeanne. Services Wednesday, Feb. 28 at 3 p. m at chapel, 2114 Irving Park road. Interment Acacia Park cemetery.

CROUCH—Robert Crouch, New York City, N. Y., Feb. 24, 1945, formerly of Chicago, brother of Ethel C. Brown of Chicago and Thomas T. Crouch of New York. At chapel, 63d and Harvard, after 12 noon Tuesday, where services will be held Wednesday, Feb. 28 at 2 p. m. Interment Mount Hope.

DAWSON—See Mrs. Agnes M. Duffy notice.

DIEBOLD—Lillie Diebold, nee Russelot, dearly beloved wife of the late Frank, loving mother of Marguerite Reale, Cpl. Fred, U. S. A., Frances Wurtz, Henry, F. 1/c, U. S. N., Henrietta Pastorello, Pfc. Anthony, U. S. A., S. Sgt. Frank, U. S. A., Pvt. Richard, U. S. A., Robert, and the late Pvt. Charles. Funeral Thursday, March 1, at 10 a. m. from her late residence, 2744 N. Rutherford avenue, to St. William's church. Burial St. Joseph's cemetery. Lac. 1212.

DONAHUE—Daniel J. Donahue of Huntley, Ill., after short illness, fond son of Mrs. D. A. Donahue, fond brother of Georgiana and Bernice Donahue, Mrs. Mabel Hemmer of Huntley, Ill., Margaret, Mary, and William Donahue of Chicago. Funeral Wednesday, 9:30 a. m., from the late home in Huntley to St. Mary's church, 10 a. m. Interment Huntley.

DUFFY—Agnes M. Duffy, nee Dalton, late of 4447 Van Buren street, beloved wife of Patrick J., dear mother of Mrs. Margaret Dawson and S. 1/C. Edward P. Duffy, U. S. N., sister of Miss Josephine Dalton, Mrs. Nora McGuire, and the late Mrs. Mary Keating and Mrs. Catherine Hanton. Native of Ballyhahill county, Limerick, Ireland. Member of Blessed Sacrament society. Funeral from chapel, 4138 Madison street, Wednesday at 10 a. m. to St. Mel's church. Interment Mount Carmel.

EINFELDT—William Einfeldt, husband of Dora Granzow Einfeldt, brother of Mrs. Bertha Landess, Mrs. Minnie Ewald, Mrs. Hanna Granzow, and Mrs. Clare Vanderkloot. Funeral Tuesday, 3 p. m., at chapel, 720 Lake street, Oak Park. Interment Forest Home cemetery. Please omit flowers. Euclid 82.

ELLIS—Elsa J. Ellis, 6039 Dorchester avenue, Feb. 26, 1945, at chapel, 63d and Harvard, where services will be held Thursday, March 1, at 2 p. m. Interment private.

EULER—Louise Elizabeth Euler, nee Runde, beloved wife of the late John Euler, devoted mother of Amelia Nunberger, Lena Bergman, Louise Shoemaker, and Pauline Smith. Funeral services Wednesday, 3 p. m., at funeral home, 1712 W. 95th street. Interment Mount Greenwood. Member of Park Manor chapter, O. E. S., and Rebekah lodge, No. 43.

FALK—Elsie A. Falk of 6810 S. Bell avenue, wife of the late Elmer C., fond mother of Charles, Walter, and Clarence, two grandchildren, Lillian and Isabelle, sister of Paul Schramke. Services under the auspices of Square chapter, No. 764, O. E. S., at chapel, 7838 Cottage Grove avenue, Wednesday, Feb. 28, at 2:30 p. m. Interment Mount Hope. Rad. 0220.

FARLEY—See Smith notice.

FARROW—Howard S. Farrow, late of 5848 S. Sacramento avenue, beloved husband of Rose Platke Farrow, son of the late William H. and Mary Farrow, fond brother of Walter H., the late Mrs. Maud Hoyles and Minnie Farrow. Funeral Thursday, 10 a. m., from funeral home, Halsted at 76th street, to St. Gall's church. Burial St. Mary's. Ste. 7700.

FICK—Isabella Fick of 6137 S. Richmond, wife of the late Wilmot, mother of Mrs. Lauretta Stevens. Services Wednesday, Feb. 28, at 2:30 p. m. at chapel, 6245 S. Kedzie. Interment Fairmount.

FISCELLA—Pfc. Bernard Raymond Fiscella, U. S. A., age 22, of 9020 S. Justine street, killed in action in Burma Jan. 30, 1945, beloved son of Samuel and Felicia [nee Barbera], darling brother of Ferne, Josephine King, 1st Lt. Richard A., U. S. A., in Pacific theater, Rita and Patricia Ann. Solemn requiem memorial mass, Saturday, March 3, at 9:30 a. m., at St. Ethelreda's church, 8800 S. Paulina street.

FOWLKES—Pfc. Raymond D. Fowlkes, killed in action in Philippines Jan. 31, 1945, beloved son of Mr. and Mrs. David Fowlkes, brother of Harry and Altha June. Memorial service at Jackson Blvd. Christian church, 2421 Jackson blvd., Wednesday, Feb. 28, 8:30 p. m.

FOX—Nathan Fox of 2636 Logan boulevard, beloved husband of Bessie [nee Smolensky], devoted father of Sherwin A. and Burton S., loving son of Rachel, fond brother of Luba Hoffman and Dr. Morris E. Fox. Funeral Tuesday, Feb. 27, at 10 a. m. at chapel, 2235 W. Division street.

FREUND—Anna Freund. See Porges notice.

GABRAITIS—Amelia Gabraitis, nee Yurgil, of 1319 S. 49th court, Cicero, beloved wife of Matthew, devoted mother of Dorothy, daughter of the late Mary and Joseph Yurgil, dear sister of Anthony, Josephine Pakel, John and Stanley, S. 2/C, U. S. N. Interment Spring Valley, Ill., Feb. 28. Cicero 2581 M. X.

GERTZ—Carl Martin Gertz, beloved husband of Agnes, father of Clara Gimbel, Holger, Carl, and the late Ellen Gertz, grandfather of Carl, Kenneth, and Alan Gertz. Member of Englewood lodge, No. 690, A. F. & A. M. Resting at chapel, 8400 S. Ashland. Funeral Wednesday, 1:30 p. m. Interment Mount Hope.

GRAY—Mary Gray, nee Schrieber, beloved wife of the late Henry, loving mother of Alice, Henry, Ruby Mayer, Ada R. Hack. Resting at late residence, 116 S. Main street, Lombard, Ill., until Wednesday noon. Services Wednesday, 2 p. m., at First Congregational church, Lombard. Entombment Elm Lawn Abbey.

GRIFFITH—Benjamin Griffith, brother of Sadie M. Griffith. Funeral Wednesday, 1 p. m., at chapel, 2346 W. Madison street. Interment Forest Home cemetery. Member of L. O. O. M., Greater Chicago lodge, No. 3.

GRIGG—Dr. Clifford H. Grigg of 3177 Broadway, Feb. 26, 1945, beloved father of Mary McCandlish and Hamlett Grigg. At chapel, 5501 N. Ashland avenue, where services will be held Wednesday, Feb. 28, at 3 p. m. Interment Rosehill cemetery.

GUNDEL—Fred J. Gundel, passed away at Hartford, Mich., age 48, brother of Mrs. John Ruggia, Mrs. Barbara Teske, and Mr. George Gundel. Funeral 2 p. m. Thursday at funeral home, 3807 N. Lincoln. Interment Eden cemetery.

HALLQUIST—Valborg Hallquist, wife of Arthur Hallquist, mother of Leonard, sister of John and the late Henning Carlson. Resting at funeral home, Linden avenue and Tower road, Hubbard Woods. Services Wednesday, Feb. 28, 2 p. m., at Covenant Mission church, Oak and Birch streets, Winnetka. Interment Memorial Park.

HAMILL—Sarah Hamill, nee Donnelly, beloved wife of the late Charles, loving mother of Mrs. Elizabeth Schulz, Charles, Bernard, Edward, James, and the late Mrs. Sadie Cauble, grandmother of Bernardette, Mary Ann, James, and John Hamill. Funeral Wednesday, 9:30 a. m., from funeral home, 5018-20 Chicago avenue, to Our Lady Help of Christians church. Interment Mount Carmel.

HART—Dorothy Hart, nee Blank, late of 3436 Franklin blvd., loving wife of Herbert, daughter of Andrew and the late Susan Blank. Funeral Thursday at 9:30 a. m. from chapel, 3425 W. Chicago avenue, to St. Matthew's church. Interment St. Joseph's cemetery. Nev. 7200.

HASSMER—Charles W. Hassmer of Chesterton, Ind., formerly of 1536 Elmdale avenue, Chicago, beloved husband of Mary Williams Hassmer, fond father of Franklin J. and Joseph L. Hassmer. Funeral Wednesday, Feb. 28 at 9:30 a. m. from funeral home, 1359 Devon avenue at Glenwood to St. Gertrude's church and St. Boniface's cemetery.

HELLENTHAL—Louise Hellenthal, nee Guthoral; dearly beloved wife of the late Charles J. Hellenthal, devoted mother of William and Walter Schaefer, fond grandmother of Genevieve, Louise, Vera, Margaret, Geraldine, Harold, Fredrick, and William Schaefer. Funeral Wednesday, 1:30 p. m., at chapel, 1716-18 W. 63d street. Interment Sleepy Hollow. Prospect 1000-3889.

HILLQUIST—Emma Hillquist of De Kalb, Ill., beloved wife of the late John G. Hillquist, fond mother of Ernest W. Davidson, sister of Ludwig Johnson, Hilma Backlund, grandmother of Gladys Melin, Ernest W., John Arthur, Ernest F., and Stanley Davidson. Resting at chapel, 3834-36 W. Irving Park road, where services will be held Tuesday at 2:30 p. m. Interment Montrose cemetery.

HONEGGER—Emma Honegger, beloved mother of Clara Trotter and Emma Barrett. Funeral services Wednesday, Feb. 28, 11 a. m., at funeral chapel, 716 N. State street. Interment Rosehill.

IACOVERA—Florence Iacovera, beloved wife of Donato, loving grandmother of Marie Donata Cillis. Funeral Wednesday, 9:30 a. m., from chapel, 7730 Cottage Grove avenue, to Our Lady of Hungary church. Burial St. Mary's.

JACKMAN—Mae Mix Jackman of 726 Monroe street, Evanston, mother of Capt. C. Houlton Jackman, U. S. A. A. F., and Sarah Margaret Borland. Services Tuesday, Feb. 27, at 2 p. m. at chapel, 1460 Sherman avenue, Evanston. Private interment at Oregon, Ill.

JOHANSON—Pehr Gustaf Johanson, beloved husband of Emma, fond father of Ernest and La Verne. At chapel, 3905-07 Lincoln avenue, where services will be held Thursday, 1:30 p. m. Interment Rosehill. Member of Douglas Park Mission church.

JOHNSEN—Andrine Johnsen, age 85 years, at Euclid, O., beloved mother of Sigrid M. Warwick of Cleveland, Mabel J. Pickens of Detroit, Mich., Borghild Nelson and Alf Johnsen of Chicago, and Jena Johnsen of Peoria, Ill. Services Wednesday, 2 p. m., at funeral chapel, 4338-40 Fullerton avenue. Interment Mount Olive.

KADERA—James J. Kadera, beloved husband of Barbara Kadera, loving father of Mildred Kropacek and Evelyn Fuchs, fond son of Barbara Kadera, brother of Mary Nohava, Bessie Voves, Charles and Joseph Kadera. Funeral Wednesday, Feb. 28, 1945, 1:30 p. m., at chapel, 6213-15 W. 26th street, Berwyn. Interment Bohemian National. Berwyn 1886.

KLEM—Sam Klem of 2173 N. Rockwell, beloved husband of the late Mary Anna [Chmielewski], loving father of Jean, Agnes, Lottie, Pearl, and the late Leonard, father-in-law of William Hemmerle, Walter Wagner, Joseph Marino, dear brother of Stanley, brother-in-law of Mary Wozniak, and George Rakowski. Funeral Wednesday, 9:30 a. m., from chapel, 2950-58 Fullerton, at Sacramento, to Holy Trinity church and St. Adalbert's. Member of Municipal Employes and Securities Benefit association. Bel. 3300 or Kil. 4000.

KOOP—William A. Koop, beloved husband of Agnes N. [nee Nagler], fond father of William N. and Mrs. Shirley Koop Amit, grandfather of Barbara. Resting at funeral home, 4401 Lawrence avenue. Funeral notice later. Mulberry 4400.

KOSOWSKI—Joseph Kosowski of 3424 S. Marshfield avenue, beloved father of Mary Specht, Walter, Sophie Job, Jeanette Boruch, Anna Dailler, S. 1/C Chester, and Leonard. Funeral Wednesday, Feb. 28, at 9:30 a. m., from chapel, 1059 W. 32d street, to SS. Peter and Paul church. Interment Resurrection. Yards 6424.

Today's death notices contain the details of the funerals or memorial services of the following who died in the services of our country:

William L. Bradshaw
Bernard Raymond Fiscella
Raymond D. Fowlkes
James T. Robinson
Vincent A. Ward
Joseph W. Westberg

"They gave the last full measure of devotion"

KRIESAND—Anton Kriesand, Feb. 25, beloved husband of the late Gertrude, nee Kill; loving father of Mrs. Margaret Hartmann, Barbara, Mrs. Anna Butler, and William, brother of Anna Boelke, Phillip Kriesand, and Lena Reinwald. Funeral Wednesday morning at 9:30, from residence, 1925 Farragut avenue, to St. Gregory's church and St. Henry's.

KUSIC—Pauline Kusic, late of 4322 S. Western avenue, beloved wife of Barisa, fond mother of T/Sgt. Thomas, U. S. A., T/Corp. Blaz, U. S. A., both overseas, and Mary, sister of Paul and Josephine Perio. Funeral Thursday, at 8:30 a. m. from chapel, 6237 S. Normal boulevard, to St. Jerome's church. Interment Mount Olivet. Wentworth 0457.

LAASE—Bertha Laase, late residence, 9813 Avenue H, Feb. 25, 1945, beloved wife of the late William Laase, dear mother of Mrs. Edna Tobin, Walter of Dwight, Ill., Leonard of St. Paul, Minn., Ewald Laase, and the late Betty Lay. Service at parlors, 8944 Commercial avenue, Wednesday at 1:30 p. m. Interment Concordia, Forest Park. Sou. 0242.

LABRIOLA—Peter Labriola, dearly beloved husband of Margaret, nee Doyle; dear father of Katherine and Donald. Funeral Wednesday, Feb. 28, from funeral home, 2353 W. Chicago avenue, at 9 a. m., to Our Lady of the Angels church. Interment Mount Carmel. For information, Bru. 8220 or 0100.

LANDE—Everett J. Lande, beloved husband of the late Rose Edna, nee Strasser; dear father of Everett A. and George S., fond brother of Armand J., loving grandfather of Diane Rose. Services Tuesday, 1 p. m., at chapel, 5206 Broadway. Interment Rosehill.

LIEBLING—Fannie Liebling [nee Geller], beloved wife of Louis, dear mother of Herman, Mattie Myers, Grace Banker, Bernard, Pearl Liebenson, and Lt. Norman, U. S. A., devoted grandmother of six grandchildren, fond sister of Benjamin Geller. Services Tuesday, 10 a. m. at chapel, 5206 Broadway. Interment Rosemont Park. Member of Lawndale Ladies' Aid society; Hadassah, B. M. Z. Woman's club; Sisterhood of Anshe Emet, and Agudath Achim N. S. Congregation.

LISUZZO—Marie Lisuzzo, dear wife of the late Salvatore, dear mother of Mrs. Carl Cortino, Tony and Joseph Lisuzzo, Mrs. Joseph Sperando, Dominic, Frank, Ross, and Herbert Lisuzzo. At rest at late residence, 2118 Main street, Melrose Park, Ill. Funeral Wednesday, Feb. 28, 9:30 a. m., to Our Lady of Mount Carmel church. Burial Mount Carmel. Melrose Park 3737 or 5895.

LOEWENAU—Ida B. Loewenau, beloved sister of Bertha Kreitling, Minnie, and Otto H., sister-in-law of Felix C. Kreitling and Lydia Loewenau. Services Wednesday, 2 p. m., at late residence, 1001 S. Wesley avenue, Oak Park. Interment Concordia.

LOVELL—Lena Lovell of 5647 S. Loomis boulevard, beloved wife of Floyd Lovell, devoted mother of Mrs. Harriett Colander, grandmother of Clifford Colander and Grace Bisaillon, fond sister of Paul Stahlfeld of San Diego, Cal. Resting at chapel, 5652 S. Ashland avenue, until Wednesday noon. Services 2 p. m. at Peace Memorial church, 78th and Laflin street. Interment Oak Woods cemetery. Rep. 0078.

LUETH—Emma Lueth [nee Schaefer], beloved wife of William, fond mother of Mrs. Joseph E. Jacobsen, Sgt. Walter, U. S. A., overseas, Mrs. Mabel Reher, Mrs. Edna Koy, and Minnie, grandmother of five grandchildren. Resting at funeral home, 9568 Belmont avenue, Franklin Park, until noon Wednesday. Lying in state at the Bethlehem Lutheran church, River Grove, from noon Wednesday until time of services, 2 p. m. Interment Eden.

MADIGAN—Michael Madigan, beloved husband of the late Margaret Drew Madigan, loving father of Mrs. Mary Owens, Michael J., John, and P. F. C. Thomas, U. S. A., fond brother of Teresa Madigan. Funeral Wednesday, 9:30 a. m., from late residence, 7146 S. Campbell avenue, to St. Adrian's church. Burial Mount Olivet. Member of Retired Firemen's association. Stewart 7700.

MALLOW—Joseph H. [police sergeant] Mallow, beloved husband of Lydia, nee Holmstrom, dear son of Agnes and the late John, brother of Phoebe Paxton. Funeral Thursday, 3 p. m. at funeral home, 1458 Belmont avenue. Interment Montrose. Member Policemen's Benevolent association.

MARSHALL—Harry W. Marshall of 1402 Winnemac avenue, Feb. 26, 1945, beloved husband of Lydia, dear son of Minnie Hicks, brother of Mrs. Willie Hicks. At chapel, 5501 N. Ashland avenue, where services will be held Thursday, March 1, at 1 p. m. Interment Montrose cemetery.

MARTIN—See Frieda Brandt notice.

McDERMOTT—Marguerite Brockelsby McDermott, beloved wife of the late John J., fond mother of J. Murial, Clyde F., Pvt. Claire W., U. S. A., Mrs. Deane L. May, and the late Rev. John E. McDermott, C. M. Resting at funeral home, 1359 Devon avenue, at Glenwood, until 10 a. m. Wednesday. Services and burial Thursday at Manilla, Ia.

MEEHAN—Louis F. Meehan, 205 S. Summit avenue, Villa Park, Ill., husband of the late Florence, nee Rank; father of Betty and Ellen Louise Meehan, and Dorothy Born, brother of Frank. Funeral from chapel, 134 S. York street, Elmhurst, Ill., Wednesday, 9:30 a. m.; mass St. Alexander's church, Villa Park, 10 a. m. Interment Wheaton, Ill.

MERTKA—Catherine Mertka of 11914 Michigan avenue, beloved wife of the late Stanley, devoted mother of Sylvester J., Leo E., Mrs. Frances Danko, and Pvt. Edward L., U. S. A. Member of Polish Women's Alliance of America, group No. 7, and Altar and Rosary society. Resting at mortuary, 12 E. 112th place. Funeral Wednesday, 9:30 a. m., to St. Salomea's church. Interment Holy Cross.

MORS—Josephine A. Jewett Mors, beloved wife of John A. Mors, dear sister of Carrie Penney, Mamie Hunt, and Ray Jewett. Funeral Thursday, 9 a. m., from chapel, 4817 Madison street, to St. Thomas Aquinas church. Burial Calvary. Austin 1137.

MOSES—William E. [Captain] Moses, 3839 Lake Park avenue, Feb. 25, 1945, president of the Daily Audit Service. At chapel, 63d and Harvard, where services will be held Wednesday, Feb. 28, at 10 a. m. Interment Mount Hope.

MOSTOW—Baby Susan Mostow, dear daughter of Ben and Elizabeth, sister of Adele and Evalinn. Funeral private.

MUZOLF—Samuel Muzolf of 215 W. Huron street, fond father of Felix Davis of Glenview, Ill. Funeral at chapel, 1573 Maple avenue, Evanston, at 2 p. m. Tuesday. Interment Memorial Park.

NELSON—John F. Nelson, beloved husband of Anne, fond father of Mrs. Evelyne Wynes, Leslie J., and Corp. William H., U. S. A., son of Ida M. Nelson. Resting at chapel, 7350 Cottage Grove avenue. Funeral Wednesday, Feb. 28 at 3 p. m. Past master of Avalon Park lodge, No. 1152, A. F. & A. M.

NICHOLSON—Ida Marie Nicholson of 3912 N. Racine avenue, Feb. 25, 1945, beloved wife of Claus J. Nicholson, loving mother of William H., Evelyn Curd, Carl H., and Genevieve I. Kusch. At chapel, 5501 N. Ashland avenue, where services will be held Wednesday, Feb. 28, at 2 p. m. Interment Ridgewood. Member of Valkyra lodge, No. 1, I.O.V.

NITZSCHE—Max Nitzsche 7916 Lowell avenue, Skokie, beloved husband of Bertha, nee Guenther; dear father of Mrs. Alma Bartlett and Mrs. Clara Frank. Funeral Wednesday, 2 p. m., at funeral home, 8057 Niles Center road, Skokie. Burial Irving Park.

O'CONNOR—John O'Connor, beloved husband of Ruby Forkner O'Connor, father of John Jr., S/Sgt. Richard G., U. S. M. C., Alice L., Mrs. William H. Harrison Jr., brother of Leonora Z. Meder, Eleanor O'Connor, Mrs. Thomas J. Carey, Mrs. Richard Mincke, Thomas O'Connor, the late Mrs. Sally Eddins, and the late Daniel O'Connor. Funeral from residence, 149 Kenilworth avenue, Kenilworth, Ill., Wednesday, Feb. 28, at 10:30 a. m., to Faith, Hope, and Charity church. Interment All Saints' cemetery.

PALECEK—Barbara Palecek, beloved wife of the late James, fond mother of Mrs. Clara Larson and the late Mrs. Helen Metz. Services Wednesday, 3 p. m., at parlors, 67th street and Dorchester avenue. Interment Oak Woods.

PELZ—Catherine Hallis Pelz, nee Reiter, beloved wife of Walter, fond mother of Mrs. Lorraine Cunningham, Virginia Hallis, and Mrs. Grace Heindl, grandmother of four grandchildren. Resting at funeral home, 3918 Irving Park road, until 9:30 a. m. Thursday. Mass at St. Cornelius' church, 10 a. m. Interment St. Adalbert's.

PORGES—Anna Porges of 5329 Dorchester avenue, beloved wife of Lui, devoted mother of Elaine Halperin and the late Bernice Arnold, fond grandmother of Edward Arnold and Bruce Halperin, dear sister of Elsie Stein, Rudolph and Adolph Freund, and the late Hermine Roubitchek and Otto Freund. Funeral Wednesday, Feb. 28, at 10 a. m. at chapel, 936 E. 47th street, to B'nai Jehoshua cemetery.

POTTER—Joseph H. Potter of 3652 W. 61st place, beloved husband of Catherine [nee Hattemer], fond father of Ethel Colson, grandfather of Virginia Hoppman and Robert Colson. Funeral Wednesday, 9 a. m., from chapel, 3424 W. 63d street, to St. Nicholas of Tolentine church. Interment St. Mary's cemetery. Gro. 0090.

PRICE—Enoch J. Price, 2124 W. 112th street, husband of Louise Price, father of Mrs. Lillis Price Armstrong, Allen T., Owen N., John M., Hugh G., and Jessica. Resting at the home. Services Tuesday, Feb. 27, at 3 p. m., Morgan Park Baptist church. Interment Welsh Hills cemetery, Newark, Ohio.

RABER—Shirley Ann Raber, age 18 months, of 5531 S. Washtenaw, darling daughter of Ralph and Rose, nee Lobos; granddaughter of Joseph and Frances Lobos and Albert and Elsie Raber. Funeral Wednesday, 8:30 a. m., from chapel, 5218 S. Kedzie avenue, to St. Clare of Montefalco church. Interment Resurrection. Pros. 3810.

REDFIELD—Grace Chapman Redfield, Feb. 23, at her winter home in Fairhope, Ala. Survived by her husband, George Elliott, and her daughter, Mrs. J. Herbert Kincaid of Evanston.

ROBERTO—Joseph Roberto, beloved husband of Giavanina, fond stepfather of Jeanie Gaudio of Kenosha, Wis., grandfather of Mrs. Carlo Feralla, Mrs. Ralph Greco, Mrs. Ben De Luca, Mrs. Lloyd Jaffee, Mrs. Eugene Russo, John Gaudio, Pfc. Louis Gaudio, Corp. Joseph Gaudio, Genevieve, and Rosemary. Funeral Thursday, March 1, 8:45 a. m., from residence, 2043 De Kalb street, to St. Callisto's church. Interment Mount Carmel. Information, Haymarket 0900.

ROBINSON—James T. Robinson, M. M. 3/C, U. S. N., beloved son of Anna McInerney Robinson and the late James Robinson, fond father of Nancy Ann, brother of Mae, Gertrude O'Keefe, and William R. Funeral Wednesday, Feb. 28, at 10 a. m., from residence, 7918 S. Ada street, to St. Sabina's church. Interment Holy Sepulchre. Vin. 0600.

RODIGHIERO—Annie F. Rodighiero, late residence 125 Stanley avenue, Park Ridge, beloved wife of the late John Rodighiero, fond mother of Edward J. and Marguerite Sacre, daughter of Assunta Fracassi, sister of T/S Daniel, U. S. A., and Bruno Fracassi. Funeral Wednesday, Feb. 28, at 9:30 a. m., from funeral home, 6754 Northwest highway, to St. Paul of the Cross church, Park Ridge. Interment family lot.

ROWE—Peter P. Rowe, 161 N. La Crosse, beloved husband of Josephine [nee Guerin]; loving father of the late Margaret Crosby and Edwin Rowe, brother of Margaret Brady and Alice Doran. Funeral Thursday, 10 a. m., from chapel, 4817 Madison street, to St. Thomas Aquinas church. Burial Mount Carmel. Member of Retired Firemen's association. Austin 1137.

SAFFIS—Emanuel Saffis, beloved husband of Margaret Donnely Saffis, fond father of Mrs. Ethel McCracken and Mrs. Edna Rousan. Funeral Wednesday, 2 p. m., at chapel, 2346 W. Madison street, to Waldheim cemetery.

SCHLAU—Otto W. Schlau, husband of the late Emma, fond father of Otto W. Jr. and Mrs. Ruth L. Schlake, brother of Julius, Albert, Walter, and Mrs. Elsie Feilon, grandfather of Joanne and Floyd Schlau, Thomas Lee Schlake. Services Thursday, March 1, 3 p. m., at funeral home, 5200 N. Western avenue, corner of Foster, under auspices of Sincerity lodge, No. 982, A. F. & A. M. Interment St. Lucas' cemetery.

SCHLOSSBAUER—Matilda Schlossbauer, nee Rech, 1400 Mohawk street, Feb. 24, 1945, beloved wife of the late Alexander, loving mother of William J. and Corp. Alexander Schlossbauer, U. S. A., in the Philippines, dear sister of Peter C., Edward F., and Henry P. Rech. Funeral Tuesday, Feb. 27, at 9:30 a. m., from chapel, 2114 Irving Park road, to St. Joseph's church.

SCHYMAN—Joseph Schyman, 4740 N. Karlov avenue, beloved husband of Ann Axelrod and dear father of P. F. C. Herbert and P. F. C. Sidney, now serving in the army overseas, brother of Abe, William, Bess Strauss, Eva Badetch, Ann Bell, and Rose Kaplan, Lillian Rockoff, and Sara Weinstein. Funeral services at funeral home, 3021 Fullerton avenue, Wednesday, Feb. 28, at 11 a. m.

SENESAC—Margaret Senesac, beloved wife of Hubert, loving daughter of William Ricketts. Funeral Wednesday, Feb. 28, at 1:30 p. m., at chapel, 1844 W. 63d street. Interment Mount Hope. Pros. 1837.

SEXTON—Stephen J. Sexton, late of 609 W. 46th street, beloved husband of the late Mary, nee Cooley; fond father of Sara E., Stephen J., James D., and the late Mary and Timothy, brother of Mrs. Mary Clancy, Mrs. Anna Ryan, Mrs. Della McHugh, Mrs. Sara Morrison, Martin, and the late Patrick, Thomas, James, Michael, and Daniel. Funeral Thursday at 8:45 a. m. from funeral home, 46th place and Wallace street, to St. Gabriel's church. Member of St. Gabriel's court, C. O. F. Interment Mount Olivet. Boulevard 0703.

SLOTT—Abraham M. Slott of 5623 N. Wayne avenue, beloved husband of Pauline [nee Gordon], dear father of Lee, Lt. Norman, and De Vera, fond brother of Harry, Herman, Helen Katz, Rose Gernand, Molly Levinson, Esther Stern, and Frances Tigerman, devoted grandfather of Barbara, Robert, and Virginia. Services Tuesday, 4 p. m., at chapel, 5206 Broadway. Interment Rosehill. Please omit flowers. Family at 1429 Rosemont.

SMID—Angeline Smid, nee Wiza, suddenly, beloved wife of Joseph, devoted mother of Stanley, Mrs. Albert Nelson, Mrs. Charles Wolf, and Pfc. Joseph Smid Jr., U. S. A., dear grandmother of 10 grandchildren, fond sister of Mrs. J. Friday, Mrs. F. Burton, Mrs. J. Warren, Mrs. G. Jaeger, Mrs. S. Lepak, Mrs. E. Bajorek, Edward Wiza, and Mrs. L. Krueger. Funeral Wednesday, Feb. 28, at 8:45 a. m., from funeral home, 3026 Belmont, to St. Francis Xavier church. Information, Jun. 4200.

SMITH—Hugh A. Smith, beloved son of the late Hugh and Bridget, nee Farley; brother of the late Owen and Edward. Funeral from chapel, 2809 W. Harrison, Wednesday, Feb. 28, at 9 a. m., to St. Charles Borromeo church. Burial Mount Carmel cemetery. Nev. 2828.

SMITH—Katie Smith [nee Mellinger], beloved wife of the late John, fond mother of Mabel E. Smith. Funeral Thursday, March 1, at 9:30 a. m. from chapel, 3246 Jackson boulevard, to Our Lady of Sorrows church. Interment local. Please omit flowers. Ked. 2394.

SMITH—See Louise Elizabeth Euler notice.

SOBARNIA — Catherine Sobarnia, nee Bablo, loving wife of Stanley, fond mother of Mrs. Stella Walski, Mrs. Rose Tritthardt, and John, sister of Joseph and John Bablo. Funeral Wednesday, 9:30 a. m., from chapel, 1006 N. Western avenue, to St. Helen's church. Interment St. Adalbert's cemetery.

SPECHT—John Specht of 3424 S. Marshfield avenue, beloved husband of Mary, nee Kosowski; father of Judith Ann and Robert, son of Josephine Specht, brother of Harriet Specht, Elizabeth Syring, Eleanor Espinosa, Gertrude Specht, George, Bernard, Sylvester, Sgt. Casimir, U. S. A., Warrant Officer Leonard, U. S. A. Funeral Wednesday, Feb. 28, at 9:30 a. m. from chapel, 1059 W. 32d street, to SS. Peter and Paul church. Interment Resurrection. Yards 6424.

STEINHABEL—Charles Steinhabel, 1113 W. 59th street, Feb. 24, 1945, husband of the late Augusta Steinhabel, father of Theresa Nickels, John, and Carl Steinhabel, grandfather of four grandchildren and five great-grandchildren. At chapel, 63d and Harvard, where services will be held Wednesday, Feb. 28, at 3 p. m. Interment Mount Greenwood.

STRUB—Joan Adele Strub, Feb. 26, suddenly, of 1519 E. 86th street, daughter of Joseph F. and Florence Caulfield Strub, sister of Carol Ann. Resting at chapel, Jeffery blvd. at 77th st. Funeral notice later. Sou. 8823.

TENCH—Charles E. Tench, Feb. 24, 1945, of 143 N. Lotus avenue, suddenly, in St. Petersburg, Fla., husband of the late Rosalie Bond Tench, father of Beatrice T. Lake, James A., Marvin E., Howard N., and the late Myrtle B. Tench, brother of E. Jennie Tench and the late Irene Hanson. Resting at funeral home, 318 N. Central avenue, Austin, after Monday noon. Services Wednesday, 1 p. m. Interment private. Aus. 0017.

THOMAS—Catherine M. Thomas, wife of the late Dr. Paul A. Thomas, mother of Arthur C. Thomas, passed away Monday at Lake Geneva, Wis. Funeral services at Lake Geneva, Wednesday at 11 a. m. Interment 2 p. m., Montrose cemetery, Chicago.

TRESCH—Mary Tresch of 5628 W. 23d place, dear mother of Theresa Hajek, Mary Doutlick, Adeline Liepe, William, Charles, and the late Gladys Pollack and Harold, sister of Emma Molik, Jennie Stolcpart, and the late Annie Medal, Frances Brixi, and Frank Danek, 16 grandchildren. Funeral Wednesday, Feb. 28, at 2 p. m. at chapel, 5128-30 W. 25th street, Cicero. Interment Woodlawn. Cicero 80.

VERHEECKE—Charles Verheecke, late of 4521 N. Lavergne avenue, beloved husband of Emma, nee Denaer; loving father of Edward, Alfred, Irene Tivnan, Ethel MacCourt, Donald, and the late Modesto, grandfather of Pvt. Edward, Allen, cox'n, Betty Lou, Loraine, Corp. Alfred, and Evelyn Verheecke, Corp. Robert and Patricia Ann Tivnan, Virginia Neumann, Bonnie Verheeck, Marilyn and Jeanne MacCourt, Karen Verheeck, and great-grandfather of three great-grandchildren. Funeral Thursday, 9:30 a. m., from funeral home, 4553-61 Milwaukee avenue, to Our Lady of Victory church.

VONDER—Albert Vonder, late of 6234 S. Loomis boulevard, beloved husband of Bessie, nee Kaberna; dear father of Bernice L. Zidek, Pvt. Charles J., U. S. A., overseas, Harold J., and Earl A., grandfather of five grandchildren. Resting at funeral home, 7013 S. Racine avenue, where services will be held Wednesday, Feb. 28, at 1:30 p. m. Interment Beverly. Member of Electrical Workers' union, local No. 134. Stewart 0460.

WALLACE—William J. Wallace, beloved husband of Mary J., father of Jean Molander, Helen Ottomeyer, and the late Essie Hannon, grandfather of Jean Trabert, Lt. Wallace Ottomeyer, U. S. N., Dorothy Best, and Charles W. Molander. Member of Rainbow lodge, No. 972, A. F. & A. M. Resting at chapel, 79th and Emerald, until Wednesday noon. Services 2:30 p. m. at Emerald Avenue Presbyterian church, 67th and Emerald. Interment Mount Greenwood.

WARD—Pfc. Vincent A. Ward, age 25, 6729 May street, killed in action in France Jan. 25, 1945, beloved son of Mary Ward, nee Healy; and the late William Ward, dear brother of Mary Nolan, William Ward, Mo. M. M. 3/C, U. S. N., and John Ward, Mo. M. M. 2/C, U. S. N. Memorial mass, 9:30, Thursday, March 1, at St. Brendan's church, 67th and Racine.

WEIL—Dora Weil, nee Davis, wife of the late Alex V. Weil, mother of Edna Raphael and Adeline Levy. At rest and funeral services at chapel, 4717 Broadway, Tuesday, Feb. 27 at 2 p. m. Interment Rosehill cemetery.

WEND—Emil A. Wend Sr., 87 years, of Lemont, Ill., dear husband of Caroline Harms Wend, beloved father of Emil L., Elizabeth Worthen, Pauline Lange, Henry F., and the late Elfreda and Sophia Nehse, 11 grandchildren and five great-grandchildren. Funeral services Wednesday, 2 p. m., at late residence, 322 Main street, Lemont. Interment Fairmount. Information phone Lemont 420-J.

WESTBERG—First Lt. Joseph W. Westberg, U. S. A. A. F., age 29, killed in action over Italy Dec. 23, 1944, beloved husband of Evelyn [nee Anderson], dear son of John and Mary, fond brother of Lucylle. Memorial mass Saturday, March 3, at 9:30 a. m., at St. Thomas Aquinas church, Leamington and Washington.

WILSON—Annie Wilson, late of 5233 S. May street, beloved wife of James, mother of Thomas, Mrs. Anne Feneman, John, and the late James and William. Funeral Wednesday, 2 p. m., at funeral home, 5438 S. Halsted-st. Burial Cedar Park. Bou. 0662.

WINTERS—Lillian Prior Winters, 10745 Seeley avenue, beloved wife of the late Andrew L. Winters, mother of Charles P., Lawrence M., and Dorothy Winters Lonn. At chapel, 1971 W. 111th street. Funeral Tuesday, Feb. 27, at 2:30 p. m. Interment Mount Hope. Kindly omit flowers.

WISBROCK—George J. Wisbrock, Feb. 25, of 212 S. Kenilworth avenue, Glen Ellyn, beloved husband of Martha, fond father of Bertram G., Frevilla Stark, and Florence Lillie. Funeral Thursday, 10 a. m., from chapel, 493 Main street, Glen Ellyn, to St. Petronille's church, Glen Ellyn.

WOLFSON—Flora J. Wolfson, dearly beloved sister of Anna E. and Fred E. of Kansas City, Mo. Services Tuesday night, 8 p. m., at chapel, 5206 Broadway. Interment Kansas City, Mo. Please omit flowers.

YURGIL—See Amelia Gabraitis notice.

ZARS—William Zars, Feb. 26, beloved brother of Fred and Charles. Funeral services Thursday at 1:30 p. m. at funeral home, 1359-61 Fullerton avenue. Burial St. Lucas'.

ZORICH—Louis Earl Zorich, darling son of Louis and Lillian, grandson of Mrs. Emma Jarsombeck, Frank and Donica Zorich. Resting at funeral home, 1145 W. 31st street, where services will be held Wednesday at 10 a. m. Interment Fairmount. Laf. 6640.

For Memorial Services
have your flowers sent to the homes of the bereaved.
Allied Florists' Assn.

UNDERTAKERS

LAIN & SON
Funeral Information
SOUTH SIDE CHAPEL
63D AND HARVARD-AVENUE.
PHONE WENTWORTH 0025.

TUESDAY.	
DICKIE—John.	3 p. m. at chapel.
MALMBORG—Christina J.	2 p. m. at chapel.
MUENCH—Louise.	10 a. m. at chapel.
WEDNESDAY.	
CROUCH—Robert T.	2 p. m. at chapel.
DRAEGER—Bruno.	1 p. m. at chapel.
MOSES—William E.	10 a. m. at chapel.
STEINHABEL—Charles.	3 p. m. at chapel.
THURSDAY.	
ELLIS—Elsa J.	2 p. m. at chapel.
SERVICES TO BE ARRANGED.	
HARTMAN—Peter.	

NORTH SIDE CHAPEL
5501 NORTH ASHLAND-AVENUE.
PHONE LONGBEACH 2646.

TUESDAY.	
MEYER—George.	3 p. m. at chapel.
WEDNESDAY.	
GRIGG—Dr. Clifford H.	3 p. m. at chapel.
NICHOLSON—Ida.	2 p. m. at chapel.
THURSDAY.	
MARSHALL—Harry W.	1 p. m. at chapel.

BEVERLY CHAPEL
2121 WEST 95TH-STREET.
PHONE BEVERLY 2182.

TUESDAY.	
HUNTER—William.	2 p. m. at chapel.

LAIN & SON

IN OUR 70TH YEAR OF FINE SERVICE.
SKEELES-BIDDLE COLONIAL CHAPEL
7838 COTTAGE GROVE. RADCLIFFE 0220.

JOHN CARROLL SONS
"HOME FOR FUNERALS"
ERIE AT WABASH. WHI. 6060.
4542 N. RAVENSWOOD. LON. 0305.

C. H. JORDAN & CO.
FUNERAL HOME
200 E. ERIE. 1 block E. of Michigan.
90 YEARS SERVICE SUP. 7709

CEMETERIES

CONCORDIA—4 graves; Sec. 8; cheap; private party. River Grove 1133-M.

WANTED—Cemetery lots; must be reasonable. For cash. Address M B 586, Tribune.

MONUMENTS AND MAUSOLEUMS

CEMETERY MARKERS, MONUMENTS AT Savings. Sears-Roebuck, State-st., Basement. Also at Irving Park and Cicero-av.

CALL Hursen for PERFECT FUNERAL SERVICE
LARGEST SELECTION OF CASKETS IN CHICAGO
Quality with Economy
NORTH: WELlington 1724
SOUTH: CALumet 4030
WEST: HAYmarket 0100
Hursen UNDERTAKER

FOR QUICK RELIEF FROM
STIFF JOINTS • BRUISES
• Muscular Aches and Pains
• Strains
• Sprains
What you NEED is
SLOAN'S LINIMENT

FLOWERS
Florists for 56 Years
61-63 E. Monroe-St.
Greenhouses—908 N. Harlem
A·LANGE
CENTRAL 3777

Wedding to Flyer Set for June

Miss Marilyn Rudolph, whose marriage to Lt. Henry John Rudow of the army air forces will take place in June. She is the daughter of Mrs. Rosalind Johnston Rudolph of Farwell av., and of Joseph Rudolph of Lunt av. Lt. Rudow, son of Mr. and Mrs. Henry James Rudow of Toledo, O., is stationed in Independence, Kas., following service in Europe. [TRIBUNE Photo.]

Party Tonight to Open New Art Galleries

BY ELEANOR JEWETT.

The Associated American Artists will open their new Chicago gallery tonight with a formal reception, altho, if as many friends come as have accepted, the galleries will be too crowded to admit of much if any formality. Some 1,500 invitations have been sent out and 1,900 acceptances have been received.

The new galleries are at 846 N. Michigan av. and are most attractive. The decorating of the rooms follows new lines, and the last word in lighting has been installed. The effort to give the Associated American Artists a warm welcome in Chicago is off to a superb start; the galleries themselves are their best advertisment.

The first impression one gets of the galleries is of a stunning front with two large windows, in each of which a painting is placed with startling effect. Inside is a small entrance alcove, beautifully lighted, with small pictures on the walls and a brilliant piece of sculpture challenging the visitor. The galleries proper spread out beyond, and, against a tranquil, deep green background, one finds a group of paintings by well-known American painters that introduces many a familiar name attached to a new work.

James Chapin offers a charming portrait of his little son, "Here I Am." Frederic Taubes, at one time visiting artist-in-residence heading the art school of the University of Illinois, shows "Half Figure." Thomas Hart Benton has a spirited "Cotton." Mr. Benton, by the way, is one of several painters of note who are in Chicago for the opening. John Steuart Curry, who may be here from Madison, shows "Leaping Figures," and Ernest Fiene offers "Field Bouquet."

There are many more pictures of interest in the opening exhibit, including several which have been hung in the Chicago Art Institute and others by Chicago painters. William Schwartz and Aaron Bohrod, for instance, are represented, which makes the affair something of a home town celebration.

There are numerous pieces of sculpture of various schools, and downstairs are stunning galleries hung with the beautiful color reproductions for which the Associated American Artists are famous and with the prints for which they are equally famous.

The exhibition will be open tomorrow to the public and will remain on view for a month.

Let a Child Display Talent, but Never by 'Showing Off'

BY GLADYS HUNTINGTON BEVANS.

The inadvisability of catapulting very little boys or girls into a movie or radio career was the subject of a recent column. Today I want to touch on another aspect of the exhibiting of a child—that of "showing off" children at home by their fond, proud, but unwise parents.

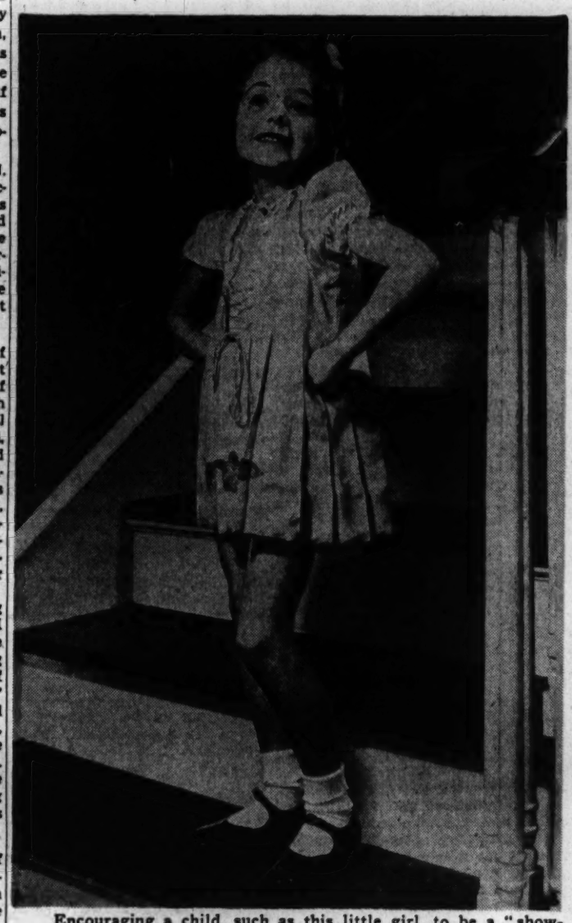

Encouraging a child, such as this little girl, to be a "show-off" is not good for the youngster. [TRIBUNE Studio Photo.]

Sometimes a little girl will pick up the rendition of a torch song, for instance, that she may have heard on the air, and her imitation will be so "cute" that she is asked to do it again and again for adult friends and relatives, who, of course, will burst into laughter and applause.

Or a little boy will develop a bag of tricks among which may be a burlesque of some grownup in disfavor with the family, a sort of "Bill Robinson" dance, or a long recitation which is a feat of memory, and be asked to "show off" on every possible occasion. This sort of thing is not good for a child, it makes him preen himself and acquire that particular kind of self-consciousness and that desire for the limelight which is especially unattractive in a small boy or girl, because naturalness is one of their chief charms.

On the other hand there's no reason why a child, and this means a child of any age, shouldn't occasionally do something he has learned to do well before one or several people, to give them pleasure, or simply because they are interested in him as a person. A child can and should experience pride in achievement and usually can show her work or perform in a perfectly natural and unself-conscious manner if she has been brought up that way, especially if she has learned to be at ease with grownups.

"Carol, I think Mrs. Bevans would enjoy hearing you sing some Christmas songs," said a friend one day when I was calling during the holidays. And Carol sang in a birdlike voice as her mother played. Later, the older boy without a trace of "show-off" let us look at some of his paintings.

In this, as in other things, there is a happy medium between keeping a child in the background and showing him off.

[Copyright: 1945: By News Syndicate Co., Inc.]

Lotte Lehmann Sings, as Ever, Beautifully

BY CLAUDIA CASSIDY.

The glorious art of song was restored to its highest estate last night when Lotte Lehmann, far too long away from us, returned for the first of three lieder recitals in Orchestra hall. The house was packed, the audience held fast in the spell of music. A kind of bewitchment was in the air, and you saw it reflected in listening faces — the young, bemused with delight that such things could be; the not so young, touched even in rapture by nostalgia for the great days of song implicit in her performance.

Yet Lehmann's lieder would have been rare in any age, because it is perfection. It would be easy to hurl superlatives at her head like great red roses, but tho they would look decorative, I doubt that they would do justice to her art. For here is sublimation of song, a consummation of all that it means, and I am a little baffled for words to talk about it. Out on a big stage walks a woman in a blue robe with a cowl, and you remember suddenly that she has the sweetest face you know. Then she begins to sing Schubert, and a door opens into a magic world, a world so simple, so tender, so gentle, that only the truly great can open it wide.

This was not so much a woman singing songs as songs taking possession of a woman. For all its unique beauty, Lehmann's voice never colors music, but rather absorbs color from music. It is the most joyous voice in the world, yet it can hold the essence of heartbreak, the gauntness of grief. It penetrates to the very soul of a song and you spin with her moods like a weathervane whirling in the wind of creation.

Schubert is a treasure house and Mme. Lehmann was generous last night, so high spots are not easy to choose. But who can forget that magnificent "Erlkönig," sung as only a great actress could sing it, or the eerie brilliance of "Der Doppelgänger," the depth of "Der Tod und das Mädchen," the captivating fragments of "Schlummerlied" and "An die Nachtigall," the inner ecstasy of "Ständchen," the glory of "Am Meer," the seeking radiance of "Die Post," the benediction of "An die Musik"? And who could touch her way with "Der Neugierige," which went straight to my heartstrings the way Pavlova's dancing once did, and Claire Dux's singing of "Morgen" with Frederick Stock? Whatever she sang, Paul Ulanowsky gave the devotion of ideal accompaniment.

She still has Brahms and Schumann to sing, but how about "Rosenkavalier"? Dawn may find me at her doorstep, with a silver rose on a satin pillow in token of our suit.

* *

B'nai B'rith to Honor Leader's Long Service

Isaac Wagner, president of district grand lodge No. 6, who has completed 25 years service to B'nai B'rith, will be honored with a dinner tomorrow night at the Covenant club, Henry Monsky, Omaha, Neb., national president, will be the speaker. A class of 500 new members, known as the Isaac Wagner class, will be initiated into Ramah lodge of B'nai B'rith, sponsor of the meeting.

Journey Underground

(The story of a Chicago hero's escape from German occupied France)

(Copyright: 1945: By The Chicago Tribune.) —o— By Flight Officer David G. Prosser

SYNOPSIS: The author, a Lake Forest boy, enlisted in the Canadian air force in 1941, at the age of 20, and won his wings as a navigator. Early in 1943 he transferred to the American air force in England. On his ninth combat mission the target was Romilly, France. Enemy fighter planes attacked the formation near Paris. Prosser's plane was hit and the crew had to bail out. He landed alone in a field, seriously injuring his right ankle. Peasants directed him along a road leading toward the Marne river. When he thought he could go no farther because of his painful foot, he met two men, Jacques, who had spent 17 months in a German prison camp, and Marceau, another former French soldier. They took Prosser to the near-by home of Marceau, whose mother, Mere Louise, bandaged the injured foot. Then they hid him in a cavity between a shed and a high garden wall.

INSTALMENT III.

Alone for the first time, I began to feel some safety, quiet, and calmness. In the garden there was no noise except for the distant sound of wood being chopped and the singing of the birds. I realized how alone I really was—my formation had left me behind, gone on to fight the day's battles and then returned to base.

"An FW 190 flew directly over . . . my hiding place."

I looked at my watch: 10 o'clock; in another two hours the boys would be back at base, and as I had done, they would eat a short meal, take a sleeping pill, and go to bed for the rest of the day.

My train of thought was soon interrupted by the roar of an aircraft engine; an FW 190 flew directly overhead. My hiding place had only one vulnerable spot—apprehension from the air, and this German fighter flying right over my little cavity was worrying, altho the possibility of being spotted was remote.

I resumed dreaming about my escape; about the reaction of my mother and father to the news that I was missing, and how terrible it would be for them. It seemed odd to think that some one would probably suppose I were dead, when actually I was very much alive. What luck I had had.

At 2 o'clock a young looking woman peered over the wall. Not knowing who she might be, I did not dare say a word. She started talking in French, but so quickly that I could not understand her.

Then Marceau's head popped up, too. "This is Renee, my wife," he said. I asked him if anything had happened. He assured me that no Germans had come to the house or searched the grounds and that there was little danger.

The fear of some one seeing smoke arise from an ostensibly nonexistent place prevented my smoking during the morning—it certainly was good to have a cigaret with Renee and Marceau. Renee did most of the talking at the same rapid pace as before. I attempted to follow, but soon gave up.

I asked them for some aspirin. Renee brought some tablets that were wide and flat, looking more like horse pills than aspirin. They were wrapped up in a piece of paper. When I opened the paper after Renee and Marceau had gone, I saw it was an old envelope. I did not want to know the names of these people who were protecting me, in case I ever was taken by the Gestapo and tortured, but almost absently I looked at the name on the envelope. Coming quickly to my senses, I put the paper back under my pillow and tried to forget the little bit of it I had seen, but as much as I wanted to I could not forget part of their name. The aspirin calmed me down, and I was asleep by nightfall when they returned to take me up to the attic.

"But it is much too dangerous to take me up to the attic," I protested.

Marceau said, "There is no danger. The Germans have not even come to the area to look for you parachutists.

"The police saw you falling and this afternoon sent a man around to the field into which you fell. He took your parachute and asked where you had gone. The people working in the field told him that you took the train to Paris, and he went back to the Gendarmerie. Now we will take you up to the attic where you will be safe, and should any danger arise we shall bring you down here again."

"A tub of hot water was brought up to the attic so that I could soak my foot in it."

My ankle was much more painful. I could not step on it. At first Jacques and Marceau tried to support me by letting me lean on their shoulders, but when this failed going thru very narrow hallways they pushed and pulled. My foot could not stand that, so finally Marceau carried me pick-a-back up the stairs.

After being put down on the bed—a bed with clean sheets, a mattress, and blankets—something I had not expected to find in a peasant's home, I began to feel more comfortable. This attic was the perfect theater setting for the hiding place of some one trying to evade the Gestapo. Great hewn wooden

[Continued on page 14, column 1.]

South Shore Country Club's Revue Set for April 6 and 7

BY JUDITH CASS.

SOME of the best of the sketches in previous South Shore Country club follies will be brought up to date in this year's revue, "Nic-nacs of 1945," to be presented April 6 and 7 in the club. "Skull Orchard," a blackface skit, will be revived, and so will "The Bootleggers' Opera." Mrs. C. Frederick Herendeen, who took part in the original "opera," will be the cast again this year.

Mr. Herendeen and Joe Miller are authors of the book. "Give Joe Miller Top Billing," said Mr. Herendeen at a luncheon the other day when plans for the show were announced. Mr. Miller is a mythical character whom Mr. Herendeen brought into the picture in a vain effort to cloak the fact that he alone has written another follies—his 25th.

Mr. Herendeen took part in the first follies 33 years ago when he was still a student in the Morgan Park Military academy. Mrs. Paul M. Flagg, who has been on the production committee for 15 years, has set Friday as the date of the annual talent tea, with tryouts the following Friday. Rehearsals will start March 12.

Service Club Notes.

Yesterday was a big day for members of the Service club, who welcomed 35 new members and a new president at their annual luncheon in the Arts club. The new president is Mrs. E. Payson Smith. She will take the post relinquished by Mrs. Robert A. Cavenaugh, who has served for five terms.

Not all the new members were present, but those in the dining room were pleased to hear that Service club profits have climbed steadily from $10,000 when Mrs. Cavenaugh took office in 1940, to more than $17,000 last year and payments on an endowment sum of $30,000 promised to the Visiting Nurse association some years ago have been whittled down to $1,500. Of the 48 charities to which the club contributed in the last year, the army and navy relief societies received $1,600 each, and the others received amounts ranging from $50 to $250 each.

In addition, the club has decided to disburse $10,000 to assist the army and to aid children. This money will be used for morale building purposes in each case. Some of the army's allotted $3,000 will be used to decorate two lounges for the WACs in 11th st. The disposition of the remaining $7,000 to aid children has not been decided upon. Mrs. William Spurgeon is in charge of decorating the lounges.

Other officers elected yesterday are Miss Claire McCahey, Mrs. William Pope, Mrs. Lawrence Moore, Mrs. Richard Culver, Mrs. Spurgeon, Miss Virginia Elwood, and Mrs. Earl Wagner, who will be chairman of this year's benefit.

On the Calendar.

When Mrs. Alfred P. Shaw returns from New York tomorrow, she will find plans well under way for two interesting events on next week's calendar at the Arts club, of which she is president. Monday the club will entertain at tea from 4 to 6 p. m. to open two exhibitions of paintings and abstractions by Jackson Pollock and I. Rice-Pereira. Mrs. Henry Woods will arrange the tea table, and Mrs. Arthur G. Cable will be hostess for the afternoon.

Members of the club are looking forward to meeting Ted Shawn, one of America's foremost dancers, who will speak on "The Jacob's Pillow Dance Festival" before luncheon March 8, illustrating his talk with kodachromes of famous dancers.

The annual Easter benefit of the Evanston hospital auxiliary, set for April 2 in Patton hall at the hospital, will be a fashion show and a book review by Florence Bourke Ellis. In connection with the party there will be a sale of gifts from the shop recently opened by the auxiliary, under the direction of Mrs. Kenneth F. Burgess and Mrs. Carol Alton. Mrs. George I. Haight serves as general chairman of the benefit.

Here and There.

One of the newest occupants of the Presbyterian hospital nursery is Sylvia Lee Swift, second daughter of Lt. and Mrs. George H. Swift Jr., who was born there yesterday. The baby and her 2 year old sister, Byrd Goodrich, are grandchildren of the Calvin G. Littlefields and of Mr. and Mrs. Swift of Boston, Mass. Lt. Swift is stationed here in the army quartermaster depot.

The arrival in Chicago of Heitor Villa-Lobos, Brazilian composer, and his appearance at 8:30 o'clock tonight in Mandel hall of the University of Chicago, where he will conduct some of his music in the third of the composers' concerts,

[Continued on page 14, column 1.]

White Collar GIRL

BY RUTH MAC KAY

Shakespeare re WCG's.

To all and sundry, let me cite,
As woman's top of charms
What Lear says of Cordelia,
As he holds her in his arms;
Mark what he calls "an excellent thing;"
'Tis more; 'tis rare and choice;
O, would that every WCG
Might have such low, sweet voice.

THE ACME FURNACE FITTER.

Letter to the Boss.

Dear Boss: I haven't been writing many letters to you lately. I guess V-mail is about as much as this female can handle! But now something has come up which nearly drives Barbara, our efficient little receptionist, mad.

It's this, Boss: You wouldn't believe that men don't know how to terminate an interview but they don't! When you walk out of your office, affably, with a caller, what is our Barbara supposed to do? You stand directly beside her desk where ordinarily she is typing. If she stops typing it looks as tho she were "listening in" to your conversation. If she goes on with her typing, your client has to shout above the clatter—and leaves the building with a poor opinion of the manners of your office force.

After all, you're pretty swell, Boss, so probably I'll not have the courage to send this. I'll just keep on wishing [with Barbara] you'd get over all that "Drop in again sometime" . . . "Now, here's another thought" . . . "Say, how's Ned—forgot to ask about him" . . . "By the way, if you see Bronson, tell him on that other matter . . ." before the man with his hat in his hand leaves your door.

SOMEBODY'S SEC.

Maybe It's His Income Tax.

Think some one should inform you of the secretary who was called upon to change the collar button for her boss "to ease a choking sensation. ANIGMA.

Debate Dept.

The best wife on earth a WCG? I had many happy and understanding years with a R. N.—and soon I'll be looking for another. C.

No one ever plugs a schoolteacher as a wife, but I say a gal who can manage 60 ornery kids ought to be able to manage one ornery man. E. T.

Opposites.

What about keeping the *upkeep down?* DOROTHY MARIE.

The night *falls* but does not *break.* The day *breaks* but does not *fall.* SHERRIE FROM LINCOLN.

On Being a Woman.

"It is a comforting realization to you as a woman that just because you are entering a man's domain of business you need not behave like a man. There is no dictum which need change you, tho a new decorum may guide you in acquiring a business manner, less of the parlor, and more of the business world, but still that quality of being a woman is an asset. Don't let it slip away from you."

From "Careers for Women in Banking and Finance."

Art Institute Talk.

Mia Stanton Munger will give a free gallery talk on "Contemporary American Painting" at 12:30 p. m. tomorrow at the Art institute.

Why Artists Go East

BY DOROTHY JOHNSON.

Economic necessity has caused most midwest artists to migrate to New York, Thomas Hart Benton said here yesterday. "Artists born in the middle western states," he said, "have had to move east to sell their pictures and earn a living, because of the popular fallacy that 'homegrown' art is not as good as that available elsewhere."

It was for this reason, Mr. Benton explained, that he left his native Missouri, where he would have preferred to remain. "Altho regions of the United States should in some manner support their local artists, preferably by buying their paintings and drawings," he declared. "I am against any government subsidy of artists. They should have the assurance that they can paint or sketch in their own regions and live by their work."

Mr. Benton is one artist who has no objection to having printed reproductions of his paintings popularizing his art in the American home. "After all," he said, "art is not a culture form for the few connoisseurs. It is a part of ordinary life."

He especially deplores the fact that too much American art exists only in museums and in the homes of connoisseurs. "Art is a living thing and should not be segregated," he said. "It is a fallacy that art forms live only in a rarefied atmosphere."

Thru the Looking Glass

More about relaxing. You know you must learn to do it—and maybe you'd like to learn a few tricks.

The stretch is wonderful. Not just a lazy stretch, but a real cat stretch that you feel from your toes to the tips of your fingers. Stand with your feet close together. Inhale deeply, lifting your ribs, your shoulders and your arms in one sinuous movement. Feel the pull even in your finger tips. Then, on the exhale, relax.

This last is the hardest part. Flop right from the waist, with your arms and your head dangling like a rag doll's. Be particularly sure that your head falls down as tho it were a dead weight. Relaxing that tension at the back of your neck is most important, and there is a trick to it, especially if you're the muscled, jittery kind.

Eventually you should be able to do this stretching and relaxing rhythmically, easily, thinking all the time along the lines of contraction followed by complete relaxation. This is an excellent exercise to do half a dozen times on those nights when you're a bundle of nerves and know it—and you just know you won't sleep.

Another simple exercise is to sit well back on any handy chair and to free the tight muscles of the back of the neck by letting your head fall forward loosely, then rolling it in a complete circle. You must do this loosely, lazily, not jerkily. The more you concentrate on effortlessness the better you'll do the little exercise, which should actually be effortless. The neck tension will dissolve completely if you do this properly. And it won't take five minutes out of your busy, harassed day.

ELEANOR NANGLE.

Dear Diary BY BECKY

Got a little DIME?
Got a little TIME?
Send a Friendship Card
NORCROSS
GREETING CARDS

Woman's Aid to Hear Talk on Marriage and Divorce

The Chicago Woman's Aid will hear Dr. Louis L. Mann, rabbi of Sinai temple, at its noon breakfast meeting today on "The Psychology of Marriage and Divorce." Widely known for his counseling on marriage, Dr. Mann recently was appointed chairman of the Chicago divorce commission, organized at the suggestion of Judge John A. Sbarbaro to attack the problem of divorce in this community thru sociological, psychological, religious, and legal resources. Dr. Mann serves also with the department of psychological reconditioning at Gardiner General hospital.

Lectures Today

A. Cornelius Benjamin, "Ways of Knowing: Science," continuing series under auspecs of University college, University of Chicago, 6:45 p. m., Lifkin hall, 308 S. Wabash av., 75 cents.

Velma Whipple, guide lecture tour, 2 p. m., Chicago Natural History [Field] museum, 30 cents.

Dr. Fritz Bamberger, "American Jewry Builds for the Future," concluding "Jews in America" series, 8:15 p. m., Temple Solomon, 3480 Lake Shore dr., 35 cents.

Dr. Taft Raines, book talk on Hope's "Life Together," 8:30 p. m., Shell school, 31 E. Congress st., free.

Lawndale Aid Board.

Board members of the Lawndale Ladies' Aid will meet at 1 p. m. today in the Morrison hotel to discuss plans for their annual benefit card party.

Don't Let SUPERFLUOUS HAIR Mar Your Beauty

Abolish It Forever, by ELECTROLYSIS
The Only Safe, Permanent Way. Specialists for 54 years in this work. We are endorsed by eminent physicians. 200 to 600 roots destroyed per hour. Leaves no scars on face, arms or body.
Permanent—Reasonable
Ella Louise Keller
ESTABLISHED 34 YEARS
Suite 2405 55 E. Washington Con. 6448
Send for FREE Booklet

Now! Softer, Whiter Hands in Half the Time
. . . OR YOUR MONEY BACK!

Want lovelier hands . . . faster? Try Balm Barr. Faster-working . . . richer in lanolin! Not a watery lotion—not a solid cream. Smooth as bottled velvet! Gives you softer, whiter hands *in half the time* or your money back! Ask for Balm Barr at your favorite cosmetic counter or beauty shop.
RICHER IN LANOLIN!
6 oz. 60¢ plus tax
balm barr for the hands

Store Hours, 9:45 to 5:45
Marshall Field & Company

Your Marfield gabardine
the classic that fits beautifully . . . looks wonderful . . . comes in natural and pale blue
• like all Marfields, excellently cut and tailored, soundly priced!
• sizes for misses, 12 to 20!
$35
Sixth Floor, Middle, Wabash
An amount will be added to quoted prices of all our merchandise to cover additional expense due to the Illinois Retailers' Occupation Tax

Country Club Revue Set for April 6 and 7

[Continued from page 13, column 1.]

have music circles in a flurry of excitement. During their three day stay in Chicago Mr. and Mrs. Villa-Lobos will be the house guests of Mrs. Moise Dreyfus.

Transfer and visiting members of the Junior League of Chicago will be welcomed at the league's monthly transfer luncheon and bridge party today in the Saddle and Cycle club. Among those who will be introduced by Mrs. Abner J. Stilwell, transfer chairman of the league, are Mrs. Green Warren, who came here from Atlanta, Ga., when Lt. Comdr. Warren was assigned to Great Lakes; Mrs. Herbert Hoover of Cleveland, O., whose husband is stationed here as a lieutenant in the army; Mrs. Henry V. Blaxter Jr. of Pittsburgh, Pa.; Mrs. Louis Johnson of Atlanta, whose husband is at the naval training school at Northwestern university; Mrs. Franklin D'Olier, who came from Philadelphia, Pa., to be with her husband, an army officer; Mrs. Ottis Green Jr. of Washington, D. C., also an army wife, and Mrs. True Taylor of Huntington, W. Va.

Today's Events.

Following Merryle Stanley Rukeyser's talk, "Getting Along in This Changing World," at 11:30 a. m. today in the Woman's Athletic club, Mrs. Bruce MacLeish will entertain for the speaker at luncheon. Others with luncheon reservations include Mrs. Austin Pope, Mrs. Clyde E. Shorey, Mrs. Herbert Kochs, Mrs. Charles Wrigley, Mrs. Frank Howes, and Mrs. James Bremner.

Mrs. Percy Mather will be hostess at today's after-the-symphony tea to be given in the headquarters of the Chicago branch of the English Speaking union.

Looking at Hollywood

By Hedda Hopper

HOLLYWOOD, Cal., Feb. 26.—**Susanna Foster, Louise Allbritton,** and **Rod Cameron** will co-star in "Once Upon a Time," smart, sophisticated comedy with music which goes into production March 6 at Universal. **Michael Fessler** and **Ernest Pagano** are producing. . . . **Francis Lederer** will have the leading role of **Johann Strauss** in the musical production of "Mr. Strauss Goes to Boston," written by our own **Leonard Levinson** and **Felix Brentano.** Few people know that Strauss was the **Frank Sinatra** of his day, and a sensation with the "bobbysockers" of that period. Rehearsals start March 1. . . . Understand **Alexis Smith** and **Warners** are about to kiss and make up, and she'll probably go into the **Cole Porter** picture "Night and Day" opposite **Cary Grant.** . . . **John Alvin,** who was in "Roughly Speaking," gets the second male lead in "Shadow of a Woman," with **Helmut Dantine, Andrea King,** and **William Prince. Joe Santley** directs. . . . **Fibber McGee and Mollie** were responsible for getting so many men to join the merchant marine that the naval academy has placed the record of their broadcast in its permanent war archives.

Cover Girl, Eh?

Merle Oberon likes those jeweled creations **Travis Banton** designed for her to wear in "Night in Paradise" so much that she's buying one. But she's going to cut off the train and use it to cover the bare midriff. . . . **Edith Head's** designing **Ingrid Bergman's** costumes for "Bells of St. Mary's" in which Ingrid plays a nun. They will not represent any one order of the Catholic church, but rather will be a composite creation. . . . **Louise La Planche,** Rosemary's sister, who was at Paramount three years with time on her hands, will be featured in several fashion layouts in national magazines next month. Louise got her release from Paramount and is now talking deals with other studios.

His Dad and Me, Too.

When Mervyn Leroy told **Bing Crosby** he hoped Bing would win the Academy award, Bing replied that he didn't care for himself, but it would certainly please his dad. . . . **Sheldon Leonard,** who always plays meanies and has just finished the nastiest villain of his career in "Captain Kidd," gets his first sympathetic part in "Why Girls Leave Home" at P. R. C. and he's delighted. He hopes it will lead to more of the same. . . . **Victoria Tenney** writes: "Latin America never meant very much to me one way or another until I saw **Arturo De Cordova** in a recent movie, but now I find myself listening to tangos, rumbas, and such, even looking with interest at Mexican foods! If Arturo is a sample of Latin America, I am most definitely in favor of a bigger and better good neighbor policy." Get me my castanets, quick!

And About Time, Too.

Warners have some plans on the fire for **Jack Carson,** who showed in "Roughly Speaking" that he's much more than a comedian. The word has gone out that dramatic and romantic roles are to be lined up for him. And since Jack did some singing on the air when his vocalist was sick, he has singing numbers in "The Time, the Place and the Girl." . . . **Alan Ladd** and **Sue Carroll** are back from their tour of army camps thruout the Middle West. . . . Most excited prospective father in Hollywood is **Joe Reichman.** He met **Ozzie Nelson** on the boulevard the other day and after they'd talked a while, he said, "Ozzie, which way was I going when I met you—up or down the street?" "You were going down." "Good! Then I've had my breakfast."

[Copyright: 1945: By The Chicago Tribune.]

An Ex-Marine Gives Opinions of High School

BY SHEILA DALY.

[Copyright: 1945: By The Chicago Tribune.]

on the SOLID side

Often high school life falls into the rut of a monotonous, day by day schedule, a parent planned way of filling in time from one coke date to another, just something to keep fellows and gals away from home so their mothers can get the housework done. Many high school characters think of school as just another way to mark time till they are old enough to start dating on a full-time schedule.

But a marine raider, recently returned to high school from service in the Pacific with Col. Carlson, has something to say which may jar some students out of the lovin' and loafin' lethargy that sometimes passes for getting an education. After months of fighting the Japs in bitter, close hand warfare, this ex marine who served with Carlson's Raiders at 17, berated high schools for underestimating the abilities and talents of their students. He now believes, the young fighter told interviewers, that fellows and gals are much more intelligent and capable of shouldering responsibilities than adults frequently give them credit for.

He added that, in his opinions, four years of high school as it stands now are not really necessary. He and other marine Raiders packed the presumable equivalent of four years of learning into four months and enjoyed doing it. He feels that because they were able to learn superior warfare in such a short time that schools should be able to schedule more than history, English, and how to find the area of an isoceles triangle into the four years allowed.

With months of fighting behind him and plenty of time for thinking, this ex service man expressed surprise that high school fellows and girls don't take school much more seriously, packing as much as they can into their time and preparing themselves more thoroly, not only to earn a living after graduation, but also to make them more worthy citizens, something these fellows had to learn the hard way.

There are many teen-aged fellows in service, and it is these same boys who fought hard for such privileges as going to high school with whom we will have to compete and cooperate after the war. These fellows have learned to work hard and are used to tough opposition.

Goren on Bridge - - -

By Charles H. Goren

[Copyright: 1945: By Charles H. Goren.]

East and West vulnerable, South deals.

NORTH
♠K 7 3
♥K J 10
♦7 6 5 4
♣Q 9 5

WEST
♠A 9 6 2
♥9 8 7 6 5 3 2
♦K
♣K

EAST
♠Q J 10
♥A 4
♦J 9 8 3
♣10 8 7 3

SOUTH
♠8 5 4
♥Q
♦A Q 10 2
♣A J 6 4 2

The bidding:

South	West	North	East
1 club	1 heart	1 no trump	Pass
2 diamonds	2 hearts	2 no trump	Double
Pass	Pass	3 clubs	Double
Pass	Pass	Pass	

Opening lead: Nine of hearts.

If ever I have seen a dual personality at the card table it is the South of today's hand. During the bidding he was Mr. Hyde and did nothing right. In the play, he was a sparkling Dr. Jekyll and could do no wrong.

The first indiscretion was committed in the selection of the opening bid. With hands of minimum strength and suits that are next door neighbors, the modern practice is to disregard the difference in length and open with the higher ranking suit, so that both may be shown at the least expense. This sacrifices precision to economy. One diamond therefore is the preferred opening. When North bid one no trump, South having no additional values should have taken no further action, much less should he have named a suit higher in rank than the one he started with. This would force partner to three clubs if he desired to return to the first suit, a situation for which he was not well prepared.

When the two no trump bid was doubled North elected to run to three clubs, tho the four card diamond holding would appear to be the more logical choice. East doubled because he believed the opposition to be floundering. The nine of hearts was opened and taken by the ace. The three of diamonds was returned and South did some rapid calculation. If East's lead was orthodox [fourth best] West has but one diamond. That it might be the king is not too remote, because holding that card East might not have been so quick to lead the suit when dummy is obviously not rich in entries. But the important consideration is that if East has the king of diamonds the entire suit cannot be picked up anyhow so declarer went up with the ace and great was the fall thereon. Since the contract was well on the way to be fulfilled declarer found it desirable to rid West of his one trump [surely East must have four for the double] and the ace of trumps followed immediately after the ace of diamonds. West had contracted the habit and dropped another singleton king, and declarer scored an over-trick. That's quite a haul for two successive tricks. If there is a fisherman in the audience who can tie this one we'd be glad to hear from him.

TOMORROW'S PROBLEM.

East and West vulnerable. As North you hold:

♠Q 8 5 ♥Q 9 ♦A K Q J 5 ♣Q J 4

The bidding has proceeded:

North	East	South	West
1 diamond	Pass	2 clubs	2 hearts
?			

What do you bid now?

Chief Rabbi of Bagdad Will Speak at Dinner

Dr. Rahmin Sion, chief rabbi of Bagdad, will speak tomorrow night at a dinner given by the South Shore Temple brotherhood in the Sherry hotel, 1725 E. 53d st. His topic will be "The Jews of the Moslem and Hindu World."

This Film Is Notable Chiefly for Presence of Andrews Sisters

"HER LUCKY NIGHT."

Produced by Universal, directed by Edward Lilley, featuring the Andrews sisters, Martha O'Driscoll, Noah Beery Jr., George Barbier, Maurice Cass, Marie Harmon, and Olin Howlin, and presented at the Palace.

By Mae Tinée.

Most of the footage in this film is devoted to the Andrews sisters. They jump around like three animated cartoon figures and sing about five songs—most of them good numbers which are currently popular.

There also is a slight plot, involving a date-hungry girl, who, after consulting an astrologist, buys two tickets to a movie premiere and tosses one out the window in the hope that when she attends the performance she'll find some one tall, dark, and handsome in the adjoining seat. He turns out to be old and fat, but he does lead her to a man who's dark, short, and fresh from the country.

The humor is of the slapstick variety and only mildly amusing.

* *

Catholic Woman's League.

The Rev. John A. O'Brien of the University of Notre Dame will speak before the North Shore Catholic Woman's league at 2 p. m. today at the community house in Winnetka on "The Pope's Peace Plan."

JOURNEY UNDERGROUND

[Continued from page 13, column 8.]

beams supported the gables of the room. They extended all the way to the ridge, and between them the plaster and slates of the outside roof could be seen. After 400 years this roofing had grown thin in places, and on bright days sunbeams made their way thru worn spots.

My bed was in the corner, and when sitting up suddenly I had to be careful not to hit my head on the gable. There was one garret window at the foot of my bed which jutted out thru the side of the roof, overlooking the courtyard. On the other side of the roof there was a skylight. Below it and along the far wall there was a large pile of miscellaneous objects which I was to explore later in the daylight, but which then were only just perceptible thru the flickering light of a little oil lamp standing on the table next to my bed.

The old woman, called Mere Louise by the others, came up with some thick soup. I was hungry and rather drowsy, and this delicious soup could not have been more ideal at that moment. It was followed by a large plate of potatoes which looks as if they had been sauted without any grease. La Mere Louise said, "I am sorry, they are not very good, but we just don't have any grease these days." I told her that I thought they were very good anyway, and she seemed pleased.

Then a tub of hot water was brought up to the attic so that I could soak my foot in it. The water was almost scalding hot, but very soothing. The ankle was badly swollen; the possibility of its being broken still worried me, altho I could move it a little when I was courageous enough to undergo the pain this test demanded. La Mere rubbed the foot with camphor, then rebound it and tucked it and me into bed.

La Mere Louise then took her place in the circle that had formed around my bed. Marceau, Jacques, and Marcel had already seated themselves on old chairs or boxes.

I asked them if there were many Germans in the area. Marcel said there were only a few anti-aircraft battery personnel, at three sites within a radius of three miles. They merely did their job and never bothered civilians.

"You must stay here until your ankle is completely healed," La Mere Louise said.

"I replied that I hoped I would be gone in three or four days, and that I did not want to stay any longer than was absolutely necessary because of the shortage of food.

Marceau said, "Don't worry about that. We don't have very good food, but we do have enough for you as long as you care to stay. We aren't farmers, and for that reason don't have large quantities of food, but we do have a little garden and raise quite a few vegetables in it. However, we always have enough bread; downstairs in our workshop we have a mill and can grind grain. Many of the farmers bring their grain to us, and in return for grinding it they give us all the flour we need."

Marceau then went on to tell me of his military career. He had been a colonel's chauffeur in the air force and liked the job very much. The work was not hard and he always managed to get many leaves and week-ends. He had been in France until the spring of 1940, but went to Africa just before the German invasion.

During the four months after the armistice very little occurred in his unit. Then slowly Vichy people infiltrated into the ranks and gained adherents among the soldiers. They were paid to be informers.

Soldiers who favored de Gaulle or criticized the Petain government were arrested as Communists and sent to concentration camps. In talking to some of his friends, Marceau had evidently said that he did not approve of Marshal Petain, and soon afterward he was arrested and accused of being a Communist. "Moi un communiste!" he burst out, "C'etait fou." [I, a Communist! It was foolish]. I never took part in any political party activity in my life. For six months I was kept behind barbed wire and machine guns."

His mother, La Mere Louise, interjected. "Yes, six long months without any word at all. That was hard to bear."

After six months he was released on probation, returned to France, and demobilized. Since then he had been working in the little workshop making furniture.

Jacques had been in France during the Nazi invasion, and was taken prisoner somewhere south of the Loire. He had been in Germany for a little over two years. The prison to which he had been sent was near Hanover, where he had been forced to work in a synthetic rubber plant. Life had been hard—the food was bad, barracks cold, and the time passed slowly and monotonously. The first year French prisoners were given certain liberties and were allowed into the town occasionally.

"This did us little good, however," Jacques said, "for there were few places to go. The cafes had only limited supplies of drink, and usually only bad beer. After Stalingrad, conditions became much worse, and then we hardly bothered to go to town."

This rubber plant where Jacques had worked was the first target I had bombed. Jacques was glad to hear this; when he was in Germany he had seen only a few allied planes.

[Continued tomorrow.]

Court Lets Vivien Leigh Take British Stage Role

LONDON, Feb. 26 [Reuters].—British movie actress Vivien Leigh of "Gone with the Wind" fame was permitted today to appear in the play, "The Skin of Our Teeth," when Justice Romer refused Hollywood producer David O. Selznick an injunction to restrain her from acting in the play. Selznick's case was that under his 1939 agreement with her she consented not to appear in any stage play or movie. On the other side it was argued Selznick had no producing facilities in Britain and no damage could be done to him were she to appear.

Stage Note

Ruth Gordon took on her third leading man of "Over Twenty-One's" Studebaker engagement last night when Harvey Stephens was replaced by Philip Ober, who recently returned from an overseas tour in the comedy. Mr. Ober will play thru the Chicago engagement, ending March 10, and will go on to Buffalo and Rochester, after which Clinton Sundberg, who has been ill, returns to his part. Mr. Stephens, meanwhile, goes to New York, where he will replace Elliott Nugent in "The Voice of the Turtle" for two weeks starting March 8. Mr. Nugent takes time off to direct his play, "A Place of Our Own," for John Golden.

Household Forum

By Louise Bargelt

Mrs. Marion C., Chicago—When a chocolate stain shows up on a rug I make a solution of hot water and borax and sponge the stain. It does the work.

Nora G., Peoria, Ill.—When picture hanging time comes at our house, I use small pliers to hold brads, tacks, and nails. They are good insurance against mashed fingers. And if you have trouble driving a nail into plaster, soak it in hot water and the task will be easier.

Your Idea Now—Please!

New cream deodorant completely stops perspiration worries... doesn't dry out in the jar

FRESH contains the most effective perspiration-stopping ingredient known to science.

FRESH is a smooth cream that doesn't dry out in the jar. Never greasy. Never gritty. Never sticky. Usable right down to the bottom of the jar.

FRESH keeps dresses free of perspiration stains and odor.

FRESH is gentle... accepted for advertising in the publications of the American Medical Association.

50¢ • 25¢ • 10¢

7 COURSE DINNER $2.50 with Whole BABY LOBSTER
Featuring Frank E. Farr
Duke Alden Marionettes
Judy Scott, Bud and Billie Carr
Belita Lee, Colosimo Cuties and Others
With "Toasty" Paul's Orchestra
COLOSIMO'S
2126 South Wabash

DOWNTOWN — DOWNTOWN
BUY WAR BONDS at BALABAN & KATZ Theaters
CHICAGO — JUDY GARLAND "MEET ME IN ST. LOUIS" in Technicolor. MGM's big hit with Margaret O'BRIEN. Open 8:45. Plenty seats before noon—Good mat. time about 2:15. Last Feat. 9:45. Stage: ROSE MARIE · LOU BREESE and MUSIC
UNITED ARTISTS — Greer GARSON · Walter PIDGEON "Mrs. Parkington" MGM's triumph. EDWARD ARNOLD · AGNES MOOREHEAD. Open 8:45. Seats for Matinee 2 to 6:30 p. m. Last Feature 9:45 P.M.
STATE-LAKE — A. J. Cronin's "THE KEYS OF THE KINGDOM" GREGORY PECK, Roddy McDOWALL, ROSA STRADNER, VINCENT PRICE, JANE BALL. 20th Century-Fox production. Open 8:45 a.m. Pr. Ch. 12 & 5. Last Feat. 9:25 p.m.
ROOSEVELT — Yank Paratroopers Smash Japs! ERROL FLYNN "Objective BURMA" Warner Bros. smash. George Tobias · Henry Hull · James Brown · Dick Erdman. Open 8:45 a.m. Pr. Ch. 12 & 5. Last Feat. 9:25 p.m.
APOLLO — Anne BAXTER · Ralph BELLAMY "GUEST IN THE HOUSE" Marie ("The Body") McDonald. Extra! "ISLE of TABU" Paramount's technicolor featurette. Open 8:45 a.m. Pr. Ch. 12 & 5. Last Feat. 9:45 p.m.
GARRICK — Cecil B. DeMille's "SIGN OF THE CROSS" Claudette Colbert · Fredric March · Charles Laughton. Open 8:00 a.m. Last Feat. 9:45 p.m.
BUY WAR BONDS ★ BUY BONDS ★ BUY WAR BONDS

2 BEST McVickers — Mad.-State 25c to 1 P.M. 33c to 6:30 plus tax. JOAN FONTAINE, ARTURO De CORDOVA in "Frenchman's Creek" BASIL RATHBONE, NIGEL BRUCE. ANN SHERIDAN, ALEXIS SMITH, JACK CARSON "THE DOUGHGIRLS" JANE WYMAN, Irene MANNING
LA SALLE Madison-Clark. OP. 7:45 A. M. RICHARD DIX in "TRANSATLANTIC TUNNEL" JEAN PARKER "TOMORROW WE LIVE"

DOWNTOWN — Help Us Co-operate with Mr. Byrnes and the Curfew—ATTEND OUR EARLY SHOW—Last Feature Starts 10:15 P. M.
RKO PALACE RANDOLPH AT LA SALLE. Op. 8:45 Pr. Chgs. 1 and 6. DICK POWELL, CLAIRE TREVOR, ANNE SHIRLEY "MURDER, MY SWEET" Plus Co-Hit ANDREWS SISTERS "HER LUCKY NIGHT"
Help Us Co-operate with Mr. Byrnes and the Curfew—ATTEND OUR EARLY SHOW—Last Feature Starts 10:10 P. M.
RKO GRAND CLARK NEAR RANDOLPH. Op. 8:45 Pr. Chgs. 1 and 6. "WUTHERING HEIGHTS" co-starring MERLE OBERON · LAURENCE OLIVIER · DAVID NIVEN. CARY GRANT, Constance BENNETT "TOPPER"
ORIENTAL RANDOLPH NEAR STATE. OP. 10 A.M. 37c to 1, 46c to 6:30 plus tax. STAGE HENRY BUSSE and his ORCHESTRA with ROBERTA - PHIL GREY plus GENE BAYLOS, VIVIAN NEWELL, CARR BROS. SCREEN 1st Showing Comedy Riot THE TOWN WENT WILD with FREDDIE BARTHOLOMEW, JAMES LYDON
DOWNTOWN STATE & VAN BUREN Lionel HAMPTON HIS ORCH. & SHOW. HERBIE FIELDS, Many Others. SCREEN, "HI, BEAUTIFUL"
MONROE MONROE AT DEARBORN. LATEST NEWS. CHARLES BOYER in "HARI KARI" ALSO 'DANCING IN MANHATTAN'
CLARK Clark at Madison. Latest News. Midnite Show. John Carradine in "REVENGE OF THE ZOMBIES" Also "HAUNTED RANCH"
STUDIO VAN BUREN at MICHIGAN. 8th Week. Hedy Lamarr "ECSTASY" plus "HUMAN PASSION" ADULTS ONLY
World PLAYHOUSE 410 S. Mich. Ave. Continuous 11:45 A. M. to Midnight. CHAS. LAUGHTON, GERTRUDE LAWRENCE "REMBRANDT" MERLE OBERON, LAURENCE OLIVIER "DIVORCE OF LADY X"

NORTHWEST
MONT CLARE — Alan Ladd, Loretta Young 'AND NOW TOMORROW' Charles Ruggles, Marjorie Reynolds "THREE IS A FAMILY"
ALAMO "Carolina Blues" Ann Miller, Kay Kyser, Victor Moore. Dorothy Lamour "Rainbow Island" Technicolor
GRAND 3433 W. North—No one will be seated during the last ten minutes of 'Woman in the Window' EDW. G. ROBINSON. "Sergeant Mike" Thrilling story of a war dog
TIFFIN "RAINBOW ISLAND" DOROTHY LAMOUR, EDDIE BRACKEN. Kay Kyser, Ann Miller "CAROLINA BLUES"
RIVOLI 4380 Elston Ave.—Opens 5:30. Hedy Lamarr, P. Henreid, 'Conspirators' Abbott & Costello, "Lost in a Harem" M. Maxwell
METRO 3308 Lawrence—Larry Parks "SGT. MIKE" Joan Bennett "WOMAN IN THE WINDOW"

NORTHWEST — BUY WAR BONDS FOR VICTORY at all Balaban & Katz Theaters
BALABAN & KATZ HARDING MILWAUKEE AT SAWYER. Op. 1:45—EDDIE BRACKEN, ELLA RAINES "HAIL THE CONQUERING HERO" MERLE OBERON, FRANCHOT TONE "DARK WATERS" LAST FEATURE STARTS AT 10:10
CONGRESS Open 1:45 / GATEWAY Open 1:45 — Dennis Morgan, Faye Emerson "THE VERY THOUGHT OF YOU" and "MISSING JUROR" Both Theaters: Last Feature at 10:10 P. M.
TERMINAL / CRYSTAL / BILTMORE / BELPARK — "RAINBOW ISLAND" & "CAROLINA BLUES" ALL THEATERS: LAST FEATURE AT 10:15
Will Rogers Open 1:45 / DRAKE Open 1:45 — CLAUDETTE COLBERT, JOSEPH COTTEN "SINCE YOU WENT AWAY" LAST FEATURE AT 9:00 P.M.
PORTAGE Op. 1:45—Edward G. Robinson in "WOMAN IN THE WINDOW" Plus Larry Parks in "SERGEANT MIKE" NO ONE WILL BE SEATED DURING THE LAST 10 MINUTES OF "WOMAN IN THE WINDOW" LAST FEATURE STARTS AT 10:10
ADMIRAL Open 1:45 HEDY LAMARR 'Conspirators' ABBOTT & COSTELLO, "LOST IN A HAREM"
● LIBERTY 3705 Full.—Op. 1:30—5 HITS! ANDY CLYDE COMEDY! "RIDING THE WIND" with TIM HOLT "HOPALONG CASSIDY—ENTERS" & 2 Cartoons!
● EMBASSY 3940 Fullerton / ● IRVING 4003 Irving Park — EDWARD G. ROBINSON, JOAN BENNETT "WOMAN IN THE WINDOW" JOHN CARRADINE "BLUEBEARD" BOTH THEATERS: Last Complete Showing of "Woman in the Window" at 10:15 P. M.
● AVON 3327 Full. Opens 5:30 PAUL HENREID. Hedy Lamarr, Sydney Greenstreet, "Conspirators" "LOST IN A HAREM," ABBOTT & COSTELLO. Last Showing "Conspirators" at 10:10 P.M.
● CROWN 1607 W. Division—Opens 10 A.M. "CAROLINA BLUES" and DOT LAMOUR, "RAINBOW ISLAND" in Color! Last Showing 'Rainbow Island' at 10:15 P.M.
LOGAN Milwaukee-Sawyer—Daily 1:30. Shirley Temple, Monty Woolley. Claudette Colbert, "SINCE YOU WENT AWAY" AMATEUR STAGE SHOW TONIGHT
NITA 2915 Milwaukee Ave. Open 6:00. Errol Flynn 'NORTHERN PURSUIT' CHESTER MORRIS, "WRECKING CREW"

NORTH
Cinema CHICAGO-MICHIGAN. review 7:40—9:40, feature 6:15, 8:15—10:15. "—a rare and shining achievement, tender, fervent and true."—N. Y. Times. MARGARET O'BRIEN—ROBERT YOUNG 'JOURNEY for MARGARET'
The ESQUIRE OAK NEAR MICHIGAN. "NONE BUT THE LONELY HEART" CARY GRANT, ETHEL BARRYMORE And THE ESQUIRE HOUR. Feature at 2:34, 5:00, 7:26 & 9:57
ADELPHI 7074 N. Clark. Rog. Pk. 1039. OPEN 6:00, 25c to 6:30. Linda Darnell, J. Oakie, Lynn Bari, Benny Goodman & His Orchestra in "SWEET AND LOW DOWN" STUART ERWIN, "THE GREAT MIKE"
SURF Dearborn at Division. Joan Bennett and Edward G. Robinson in 'WOMAN in the WINDOW' & SURF DIGEST. Unusual Mystery. We suggest you see it from the beginning at 6:05, 8:09 and 10:13
LANE COURT Open 1:30. Armitage at Clark. MYSTERY NIGHT "X MARKS THE SPOT" "THE SAINT IN LONDON"
WINDSOR 1225 N. Clark. Open 1:30. Dor. Lamour, Eddie Bracken "RAINBOW ISLAND" in Color & Kay Kyser, Ann Miller, "CAROLINA BLUES"
BRYN MAWR At Bryn Mawr "L"—Op. 1:00. Claudette Colbert, "SINCE YOU WENT AWAY" Last feature at 9:00 P. M.
CALO 5404 N Clark—Op. 5—Claudette Colbert, Joseph Cotten in "Since You Went Away" Last "Since You Went Away" Starts at 9 P. M.
DE LUXE 1141 Wilson Av. "SGT. MIKE" EDWARD G. ROBINSON "WOMAN IN THE WINDOW"
COED 1330 Morse Ave. Margaret O'Brien "THE LOST ANGEL" Bing Crosby, "RYTHM ON THE RIVER"
ROSEWOOD 1823 Montrose—Starts 5:30. L. Bari, "Sweet & Low Down" In Technicolor "THE CLIMAX" B. Karloff
RIDGE 1550 Devon. Open 1:30. Dish Day. L. Parks, "SERGEANT MIKE" Edw. G. Robinson, "WOMAN IN THE WINDOW"

NORTH
● JULIAN 918 Belmont Opens 5:30. BRENDA STARR "HOT NEWS" ROY ROGERS, "LIGHTS OF OLD SANTA FE" Range Busters, "TEXAS TO BATAAN" & Cartoon!
● SHERIDAN 4036 Sher. HELD OVER! LORETTA YOUNG, ALAN LADD, "AND NOW TOMORROW" "THREE IS A FAMILY" Marjorie Reynolds. Last Showing "And Now Tomorrow" 10:25
● VOGUE 3812 Broadway / ● N. CENTER 4031 Lincoln — June Haver (Technicolor) MONTY WOOLLEY "IRISH EYES ARE SMILING" LAUREL & HARDY "BIG NOISE" BOTH THEATERS: Last Complete Showing of "Irish Eyes Are Smiling" at 10:25 P. M.
● DEVON 6225 Broadway / ● BUCK'M 3310 N. Clark — DOROTHY LAMOUR, EDDIE BRACKEN "RAINBOW ISLAND" (Technicolor) Kay Kyser & Band "CAROLINA BLUES" BOTH THEATERS: Last Complete Showing of "Rainbow Island" Starts at 10:15 P. M.
● MODE 3912 Sher.—No. 1 Screwball Show! "MEANEST MAN IN THE WORLD" LAUREL & HARDY in "DANCING MASTERS" "ONCE OVER LIGHTLY" & BUGS BUNNY!
● 400 6746 Sheridan Road—CARY GRANT, Priscilla LANE, Raymond MASSEY, PETER LORRE, "ARSENIC AND OLD LACE" "BRAZIL," VIRGINIA BRUCE, TITO GUIZAR. Last Showing 'Arsenic and Lace' at 10 P.M.
● BIOGRAPH 2433 Lincoln—Opens 12:45. BUGS BUNNY CARTOON! "BEACHHEAD TO BERLIN" in TECHNICOLOR! EDWARD G. ROBINSON, RAYMOND MASSEY, JOAN BENNETT, "WOMAN IN THE WINDOW" Last Showing 'Woman in the Window,' 10:15
● DAVIS 4614 Lincoln / ● VIC Sheffield-Belmont — EDW. G. ROBINSON, JOAN BENNETT "WOMAN IN THE WINDOW" JOHN CARRADINE "BLUEBEARD" BOTH THEATERS: Last Complete Showing of "Woman in the Window" Starts 10:15 P.M.
● ARGMORE 1040 Argyle—Opens 1:30. SYDNEY GREENSTREET, Paul HENREID, 'CONSPIRATORS,' Hedy Lamarr "LOST IN A HAREM," ABBOTT & COSTELLO. Last Showing "Conspirators" at 10:10 P.M.

WEST — BUY WAR BONDS FOR VICTORY at all Balaban & Katz Theaters
BALABAN & KATZ MARBRO MADISON NEAR CRAWFORD. Open 1:45—VAN JOHNSON, SPENCER TRACY "THIRTY SECONDS OVER TOKYO" Last "30 Seconds Over Tokyo" at 9:25 P.M.
PARADISE Open 1:40 DEANNA DURBIN, ROBERT PAIGE "CAN'T HELP SINGING" ELLA RAINES "ENTER ARSENE LUPIN" Last Features Start at 10:20 P. M.
SENATE / Cent. Pk. / MANOR — DOROTHY LAMOUR "RAINBOW ISLAND" "CAROLINA BLUES" ALL THEATERS: LAST FEATURE AT 10:15
STATE Open 1:00—DICK HAYMES in "IRISH EYES ARE SMILING" LAUREL & HARDY in "THE BIG NOISE" LAST FEATURE STARTS AT 10:20
● AMERICAN 8 N. Ash. MONTY WOOLLEY, JUNE HAVER "IRISH EYES ARE SMILING"—TECHNICOLOR "SONG FOR MISS JULIE," SHIRLEY ROSS. Last Showing "Irish Eyes" at 10:15 P. M.
● B'DY STRAND 1641 W. Roosevelt Road "CASTLE OF CRIMES" DOT LAMOUR, "RAINBOW ISLAND" in Color. Last Showing 'Rainbow Island' at 10:15 P.M.
● JOY 1611 W. Roose.—WARREN WILLIAM, ANN SAVAGE, "PASSPORT to SUEZ" RANDOLPH SCOTT, GLENN FORD, CLAIRE TREVOR, "DESPERADOES" in TECHNICOLOR!
● CRAWFORD 19 S. Craw. GARY COOPER, MERLE OBERON "COWBOY AND THE LADY," DOT LAMOUR, BOB HOPE, "THEY GOT ME COVERED" Last Showing 'Cowboy & Lady,' 10:20 P.M.
● BYRD Madison at Cicero—"BLUEBEARD" JOAN BENNETT, Edw. G. Robinson "WOMAN IN THE WINDOW," Raymond MASSEY. Last Showing "Woman in Window" at 10:15
● WEST END 121 N. Cicero. "BIG BONANZA" RICHARD ARLEN, PAULETTE GODDARD, OLIVIA DeHAVILLAND, CHAS. BOYER, "HOLD BACK THE DAWN"
AVENUE Doors Op. 5:45. Feature 6:10 & 9:10. 306 S. Cicero. Claudette Colbert SINCE YOU WENT AWAY
IMPERIAL Today 12:30—Comedy, Shorts, Joan Bennett, Edw. G. Robinson. "Woman in the Window" BLOODY MURDER. ROY ROGERS "Lights of Old Santa Fe"
4 STAR 2418 Mad. Claudette Colbert, Jos. Cotten, Jennifer Jones, Shirley Temple "SINCE YOU WENT AWAY"
MADLIN 3 Features, "SINGAPORE WOMAN" 1910 W. Madison. ALICE FAYE, Betty Grable "TIN PAN ALLEY" Jack Oakie, John Payne, "MARYLAND" in Technicolor
MARSHALL SQ. 2871 Cermak Rd.—Op. 1. Dorothy Lamour, "RAINBOW ISLAND" and "CAROLINA BLUES"
LINDY 1710 Mad. "THUNDERING HOOFS" Tim Holt & Ray Corrigan, "Range Busters" and "Texas Trouble Shooters"
CENTURY 3 Features, "BUSES ROAR" 1421 W. Mad. "SUNDOWN KID" Ginger Rogers "The CASTLES" Fred Astaire
● ● SUBURBAN ● ● CICERO
VILLAS Open 1:30 Shirley Temple, Jos. Cotten, Claudette Colbert, Jennifer Jones "SINCE YOU WENT AWAY"
ELMWOOD PARK — ELM 7540 Grand. Open 5. Short Subjects. Shirley Temple, Claudette Colbert, Monty Woolley 'SINCE YOU WENT AWAY'
FOREST PARK — FOREST "A SONG FOR JULIE" "CASTLE OF CRIMES" Open 1 P.M. Latest News & "Seeing Them Thru"

DOWNTOWN — MIDWEST PREMIERE
WOODS RANDOLPH AT DEARBORN. DINAH SHORE, RANDOLPH SCOTT, GYPSY ROSE LEE "BELLE OF THE YUKON" in Technicolor. 7:45 A. M. CONT. LAST FEATURE 10:20 P. M.
NORTH — BUY WAR BONDS FOR VICTORY at all Balaban & Katz Theaters
BALABAN & KATZ UPTOWN. Sts. 1:15—SPENCER TRACY, VAN JOHNSON "30 SECONDS OVER TOKYO" —EXTRA— In Color! "CANYONS OF THE SUN" LAST "30 Seconds Over Tokyo" Starts 9:25
GRANADA Op. 1:30—Eddie Bracken, "HAIL THE CONQUERING HERO" plus Merle Oberon, Franchot Tone, "DARK WATERS" LAST FEATURE STARTS AT 10:10
RIVIERA Op. 1:30—ANN SHERIDAN, JACK CARSON, "DOUGHGIRLS" & Ellen Drew, Robt. Lowery, "DARK MOUNTAIN" LAST FEATURE STARTS AT 10:10
CENTURY Open 1:30 / NORSHORE Open 1:30 / NORTOWN Open 1:45 / BELMONT Open 1:30 / PANTHEON Open 1:30 — DENNIS MORGAN, ELEANOR PARKER, FAYE EMERSON, DANE CLARK "VERY THOUGHT OF YOU" —Plus— JANIS CARTER "MISSING JUROR" Last Feature Starts 10:10
HOWARD DICK HAYMES, JUNE HAVER "IRISH EYES ARE SMILING" Plus LAUREL & HARDY in "BIG NOISE" LAST FEATURE STARTS AT 10:20
LAKESIDE Open 1:30 / COVENT Open 1:30 — CLAUDETTE COLBERT, Joseph Cotten, Jennifer Jones, Shirley Temple, Bob Walker "SINCE YOU WENT AWAY" LAST "SINCE YOU WENT AWAY" STS. 8:35
CINE' Op. 6:15—Joan Bennett, "WOMAN IN THE WINDOW" & "SGT. MIKE" NO ONE WILL BE SEATED DURING THE LAST 10 MINUTES OF "WOMAN IN THE WINDOW"
SOUTH
★ARK Open 12:30. Exclusive Showing! "Passion Play" Joseph Cotten, "MAGNIFICENT AMBERSONS" "GILDERSLEEVE'S BAD DAY"
★RAY Open 6. "CONEY ISLAND" Betty Grable, George Montgomery, Cesar Romero. Glorious Technicolor. "TUNISIAN VICTORY"
★CHELTEN Geo. Murphy, "Mayor of 44th St." Merle Oberon and Huge Cast, "Forever and a Day" 'Scattergood Survives Murder'
★V 47th-Drex. Ces. Romero BETTY GRABLE "CONEY ISLAND" George Montgomery plus "DESERT VICTORY"
★SUN Lana Turner, "MARRIAGE IS A PVT. AFFAIR" "Going Spanish" Bob Hope. Stooges Riot! "DOUGHBOYS" Cartoon!
★WOODLAWN Op. 12:30—Shirley Temple "LITTLEST REBEL" C. Colbert, Henry Fonda, "Drums Along Mohawk"
KIMBARK 6240 Kimbark Ave. Open 12:30. 1 Day Only! Deanna Durbin in "CHRISTMAS HOLIDAY" "PEARL OF DEATH" LON CHANEY in "MUMMY'S GHOST"
MARQUETTE 63d-Kedzie. "SGT. MIKE" Edward G. Robinson, Joan Bennett, "WOMAN in the WINDOW" No one will be seated during the last 10 minutes of "Woman in the Window"
HIGHWAY 63d-Western. "SERGEANT MIKE" & Edward G. Robinson, Joan Bennett, "WOMAN in the WINDOW" No one will be seated during the last 10 minutes of "Woman in the Window"
COMMERCIAL 9150 Commercial—Op. 11:30. Dorothy Lamour, Eddie Bracken, "RAINBOW ISLAND" & "BIG NOISE"
E. A. R. Op. 6:00—Gene Tierney, George Montgomery, 'CHINA GIRL' Geo. Raft, Peter Lorre, "BACKGROUND TO DANGER"
CORAL 95th-Cicero—Open 6:00—Free Parking "SINCE YOU WENT AWAY" David O. Selznick's Hit—ALL STAR CAST
RAMOVA 35th-Halsted—Dorothy Lamour, Ed Bracken, 'RAINBOW ISLAND' "CAROLINA BLUES" Kay Kyser, Ann Miller
LEX 1162 East 63rd Street. Opens 12:30. John Carradine, "BLUEBEARD" Merle Oberon, Gary Cooper, "Cowboy and the Lady"
STATE 11029 S. Michigan—Dorothy Lamour, Eddie Bracken, "RAINBOW ISLAND" LAUREL and HARDY in "THE BIG NOISE"
● ● SUBURBAN ● ● MAYWOOD
LIDO IN COLOR! DEANNA DURBIN "Can't Help Singing" CARY GRANT "None But the Lonely Heart"
AUSTIN
PLAISANCE 466 N. Parkside—Abbott & Costello, "Lost in a Harem" Paul Henreid, Hedy Lamarr "CONSPIRATORS" (Last Time on at 9:45) Peter Lorre
SYMPHONY 4937 Chgo.—Open 1:30. Jos. Cotten, Monty Woolley, Claudette Colbert, "Since You Went Away" LAST FEATURE STARTS 8:55
PARK Last "Old Lace" starts at 10:10. Cary Grant, "ARSENIC & OLD LACE" Ronald Colman, Marlene Dietrich in "KISMET"
AUSTIN "GOING MY WAY" 5619 Madison. Last Feature 9:55 P. M.
B&K IRIS Open 5:45 CLAUDETTE COLBERT, JOSEPH COTTEN in "SINCE YOU WENT AWAY"
ROCKNE 5825 W. Division St.—Open 6 P.M. H. Lamarr, P. Henreid, 'Conspirators' Abbott-Costello, Marilyn Maxwell, 'Lost in a Harem'
OAK PARK
LAKE Lake & Marion. LAUREL & HARDY "THE BIG NOISE" Filmed in TECHNICOLOR! JUNE HAVER, Monty WOOLLEY, "IRISH EYES ARE SMILING" Last Showing "Irish Eyes Smiling" at 10:25 P. M.
SOUTHERN 829 S. Oak Pk.—OPEN 5:30. Sydney Greenstreet, Peter Lorre, HEDY LAMARR, "Conspirators," Paul Henreid, ABBOTT & COSTELLO, "LOST IN A HAREM" Last Showing "Conspirators" 10:15 p. m.
TOWN Roosevelt-Austin Opens 6:30. HEDY LAMARR, PAUL HENREID, Peter Lorre, 'CONSPIRATORS,' Sydney Greenstreet, ABBOTT & COSTELLO, "LOST IN A HAREM" Last Showing "Lost in a Harem" at 10:25 P. M.
LAMAR Marion at Lake "L" "3 IS A FAMILY" LORETTA YOUNG, ALAN LADD in "AND NOW TOMORROW" Last Showing "And Now Tomorrow" at 10:30 P. M.
BERWYN
B&K BERWYN DOROTHY LAMOUR in "RAINBOW ISLAND" Kay Kyser, Ann Miller, "CAROLINA BLUES" LAST FEATURE STARTS AT 10:20
RITZ Op. 5:30. Claudette Colbert, Jennifer Jones, Joseph Cotten, Shirley Temple "SINCE YOU WENT AWAY"

SOUTH — WARNER BROS. THEATERS — SOUTH SIDE'S FINEST ENTERTAINMENT
AVALON 79th-Stony—Free Parking. Op. 1:30—John Garfield, Bette Davis, Jack Carson, Barbara Stanwyck, "HOLLYWOOD CANTEEN" EXTRA ADDED! "PLEDGE TO BATAAN" LAST FEATURE STARTS AT 9:45
CAPITOL 79th-Halsted—Free Parking. Op. 1:30—Ella Raines "Enter ARSENE LUPIN" Deanna Durbin, "CAN'T HELP SINGING"
STRATFORD 63rd-Hals.—Arthur Lake "BIG SHOW-OFF" Dennis Morgan, "VERY THOUGHT OF YOU"
BEVERLY 95th-Ashland—Free Parking. In Technicolor! June Haver, Monty Woolley, "IRISH EYES ARE SMILING"
JEFFERY 71st-Jeffery / RHODES 79th-Rhodes / OGDEN 63rd-Ashland — Dick Haymes, June Haver "IRISH EYES ARE SMILING" Laurel & Hardy 'BIG NOISE'
GROVE 76th-Cottage—Today & Wednesday—2 Request Hits— JOAN FONTAINE, CARY GRANT "GUNGA DIN" RONALD COLMAN, Ginger Rogers "Lucky Partners"
HIGHLAND "RAINBOW ISLAND" "CAROLINA BLUES"
SHORE 75th-Kingston—Last Feature 8:45. Joseph Cotten, Monty Woolley, Claudette Colbert, "SINCE YOU WENT AWAY"
FROLIC 55th-Ellis / COSMO 79th-Halsted — CLAUDETTE COLBERT, JOSEPH COTTEN "SINCE YOU WENT AWAY" Last Feature 8:55
HAMILTON 71st-Paxton—Linda Darnell "SWEET & LOW DOWN" Susanna Foster, Turhan Bey, "The CLIMAX"
OAKLAND "WOMAN in the WINDOW" "SERGEANT MIKE"
"MET" 4 Step Bros. "CAROLINA BLUES" Larry Parks, "SERGEANT MIKE"
BUY WAR BONDS FOR VICTORY at all Balaban & Katz Theaters
BALABAN & KATZ TIVOLI. Op. 1:30—EDDIE BRACKEN, ELLA RAINES "HAIL THE CONQUERING HERO" Merle Oberon, Franchot Tone "DARK WATERS" LAST FEATURE STARTS AT 10:15
BALABAN & KATZ SOUTHTOWN. Op. 1:30—JOAN FONTAINE, Arturo De Cordova "FRENCHMAN'S CREEK" Ellen Drew, Robt. Lowery 'DARK MOUNTAIN' LAST FEATURE STARTS AT 8:55
TOWER DENNIS MORGAN, Eleanor Parker, "VERY THOUGHT OF YOU" Plus JANIS CARTER, "MISSING JUROR" LAST FEATURE STARTS 10:10 P.M.
MARYLAND DOROTHY LAMOUR, Eddie Bracken, "RAINBOW ISLAND" KAY KYSER, Ann Miller, "CAROLINA BLUES" LAST FEATURE STARTS AT 10:15
REGAL ALAN LADD, LORETTA YOUNG "AND NOW TOMORROW" Plus DICK HAYMES, JUNE HAVER and Monty Woolley, "IRISH EYES ARE SMILING" LAST FEATURE STARTS AT 10:20
PICCADILLY 51ST AND BLACKSTONE. DICK HAYMES, JUNE HAVER, MONTY WOOLLEY "IRISH EYES ARE SMILING" LATEST MARCH OF TIME "UNKNOWN BATTLE"
HARPER Edward G. Robinson, Joan Bennett "WOMAN IN THE WINDOW" "SGT. MIKE"
HYDE PARK Myrna Loy, Melvyn Douglas "3RD FINGER LEFT HAND"
KEN 1225 E. 47th St. Open 1:30. ABBOTT & COSTELLO 'LOST in a HAREM' —First Neighborhood Showing— In Technicolor "THE CLIMAX" Turhan Bey, Susanna Foster
MICHIGAN 55th-Mich.—Latest Negro News! "Old Grey Hare" Bugs Bunny! EDWARD G. ROBINSON, RAYMOND MASSEY, JOAN BENNETT, "WOMAN IN THE WINDOW" "BEACHHEAD TO BERLIN" in TECHNICOLOR! Last Showing "Woman in the Window at 10:15 P.M.
HARVARD 63rd & Harvard—CARTOON! "WOMAN IN THE WINDOW" Gary Cooper "THE COWBOY AND THE LADY"
COLONY 59th-Kedzie—Laurel and Hardy in "THE BIG NOISE" & Dorothy Lamour, Eddie Bracken, "RAINBOW ISLAND"
JACKSON PK. Cartoon News and Featurette "SGT. MIKE" E. G. Robinson, Joan Bennett, "WOMAN IN THE WINDOW"
● ● SUBURBAN ● ● NO MAN'S LAND
TEATRO Open 6:15 — 25c to 6:30. CARY GRANT "None But the Lonely Heart" Alan Ladd "AND NOW TOMORROW"
EVANSTON
STADIUM Open 5:45 — 25c to 6:30. Claudette Colbert, Robert Walker, Jennifer Jones—Joseph Cotten—Shirley Temple "SINCE YOU WENT AWAY" Show Starts 6 P. M. Last Feature 9 P. M.
VALENCIA Sts. 1:45—JOAN BENNETT, EDW. G. ROBINSON, "WOMAN IN THE WINDOW" & "SERGEANT MIKE" NO ONE WILL BE SEATED DURING THE LAST 10 MINUTES OF "WOMAN IN THE WINDOW"
B&K VARSITY Sts. 2:00 JOAN FONTAINE "Frenchman's Creek" Extra! Musical Revue in Color! "BOMBALERA" Last "FRENCHMAN'S CREEK" STARTS 10:00
CORONET Starts 6:30. Hedy Lamarr, Paul Henreid, "CONSPIRATORS" ABBOTT & COSTELLO, "LOST IN A HAREM"
HIGHLAND PARK
ALCYON "Christmas Holiday" DEANNA DURBIN, GENE KELLY "GYPSY WILDCAT" In Color MARIA MONTEZ, JON HALL
WILMETTE
WILMETTE Open 6:15—25c to 6:30. Edward G. Robinson, Joan Bennett "WOMAN IN THE WINDOW" & Dorothy Lamour "RAINBOW ISLAND" Last "WOMAN in the WINDOW at 10 P. M.
GLENCOE
GLENCOE Open 6:15—25c to 6:30. Monty Woolley—June Haver "IRISH EYES ARE SMILING"
PARK RIDGE
PICKWICK Op. 6 P. M.—Dorothy Lamour, Eddie Bracken, "RAINBOW ISLAND" & Kay Kyser, "CAROLINA BLUES"
DES PLAINES
DES PLAINES Op. 6 P.M.—Dorothy Lamour, Eddie Bracken, "RAINBOW ISLAND" & Kay Kyser "CAROLINA BLUES"
LA GRANGE
B&K LA GRANGE D. Lamour, E. Bracken "RAINBOW ISLAND" Kay Kyser, Ann Miller, "CAROLINA BLUES" LAST FEATURE STARTS AT 10:25
ELMHURST
YORK LAST DAY! In Technicolor "IRISH EYES ARE SMILING" "THE BIG NOISE" LAUREL and HARDY
BLUE ISLAND
NEW LYRIC Op. 1:00 'Rainbow Island' with DOROTHY LAMOUR & EDDIE BRACKEN
GLEN ELLYN
GLEN Claudette Colbert, Joseph Cotten, Jennifer Jones, Monty Woolley, Shirley Temple, 'SINCE YOU WENT AWAY'
VILLA PARK
VILLARD EAST SIDE KIDS in "BOWERY CHAMPS" ABBOTT & COSTELLO, "LOST IN A HAREM"
DOWNERS GROVE
TIVOLI Op. 6:30—In Color—Eddie Bracken, Dorothy Lamour, 'RAINBOW ISLAND' LAUREL and HARDY, "THE BIG NOISE"

TODAY'S RADIO BROADCASTS

CHICAGO FREQUENCIES.

W-G-N—720	WCFL—1000	WGES—1390
WIND—560	WMBI—1110	WHFC—1450
WILL—580	WJJD—1160	FM—
WMAQ—670	WJOB—1230	WGNB—45.9
WBBM—780	WSBC—1240	WBBM—46.7
WAIT—820	WEDC—1240	WDLM—47.5
WENR—890	WCRW—1240	WWZR—45.1
WLS—890	WMRO—1280	WBEZ—42.5
WAAF—950		

[M] indicates MBS, [N] NBC, [C] CBS, and [B] Blue network.

MORNING.

5:30—W-G-N—The Farm hour.
WMAQ—News; Early Bird.
WBBM—Service Unlimited.
WIND—News; America Goes to Work.
WLS—Smile a While Show.
WJJD—Breakfast Frolic to 7 a. m.
5:45—W-G-N—Breakfast Time Frolics.
WBBM—Farm and Factory hour.
6 —WMAQ—Ed Allen, news reports.
WBBM—Paul Gibson program.
WLS—Farm news, George Menard.
WCFL—Come On, Get Up!
WIND—News reports; Yawn Patrol.
6:15—WMAQ—Town and Farm program.
WLS—Jennie Lou and Her Buddies.
6:30—WLS—Victory Farmers on Parade.
WIND—Back to the Bible.
6:45—W-G-N—Morning news.
WMAQ—Alex Dreier, news reports.
WLS—Gil Hix, news reports.
6:55—WBBM—First Edition.
7 —W-G-N—Record Reveille.
WMAQ—The Suburban hour.
WBBM—News of the World [C].
WCFL—Martin Agronsky, news [B].
WLS—Morning Devotions, Dr. Holland.
WIND—News program.
7:15—W-G-N—News bulletins.
WBBM—News reports.
WCFL—Halloween Martin.
WLS—Prairie Ramblers.
7:20—W-G-N—Record Reveille to 8 a. m.
7:30—WBBM—The Wishing Well.
WLS—The Haden Family.
WSBC—Viennese Morning Melodies.
7:45—WBBM—Musical Clock.
WCFL—Moulton Kelsey, news reports.
WLS—Happy Hank program.
WJJD—Morning Serenade.
7:55—WMAQ—Clifton Utley, news reports.
8 —W-G-N—Your Morning News.
WCFL—The Breakfast Club [B].
WMAQ—Your Neighbor program.
WBBM—Robert F. Hurleigh, news.
WLS—Red Foley and Rangers.
WIND—News reports; musical program.
WJJD—News reports.
8:15—W-G-N—Two Ton Baker, singer.
WBBM—Musical Clock.
WIND—Glenn Miller records.
WLS—Gil Hix, news reports.
WJJD—Breakfast Jamboree.
8:25—WIND—Keyboard time.
8:30—W-G-N—Victor Lindlahr.
WLS—The Breakfast Club [B].
WMAQ—News reports.
WBBM—Paul Gibson program.
WIND—News reports; Best Sellers.
WJJD—Wake Up Time.
8:35—WMAQ—Clifton Utley, news reports.
8:45—W-G-N—The Wishing Well.
WMAQ—Your Friend, Bob.
WBBM—John Harrington, news reports.
WIND—News reports.
9 —W-G-N—News bulletins.
WMAQ—Robert St. John, news [N].
WBBM—Valiant Lady, serial [C].
WLS—My True Story [B].
WCFL—Ladies, Be Smart.
WIND—News; Start the Day Right.
WJJD—Pop Concert.
9:15—W-G-N—Spots of Music.
WMAQ—Lora Lawton, serial [N].
WBBM—Light of the World [C].
WIND—Quiz Time.
WCFL—Hugh Douglas, commentator.
9:25—WLS—Aunt Jemima Show [B].
9:30—W-G-N—Morning Musical; news reports.
WMAQ—Finders Keepers; quiz [N].
WBBM—Evelyn Winters' Romance [C].
WCFL—Late Risers' Club.
WLS—Gil Hix, news reports.
WJJD—Show Time.
WIND—News; Bing Crosby records.
9:45—W-G-N—June Baker program.
WBBM—Bachelor's Children [C].
WLS—The Listening Post [B].
WJJD—Service Unlimited.
WCFL—Roberts at Random.
WIND—It Sounds Like This.
10 —W-G-N—The Musical Milkwagon.
WMAQ—Road of Life, serial [N].
WBBM—Amanda, serial [C].
WLS—Breakfast in Hollywood [B].
WBEZ—Arthur Gaeth, news [M].
WCFL—World correspondents.
WJJD—News reports.
WIND—News reports; musical program.
10:15—WMAQ—Rosemary, serial [N].
WBBM—Second Husband, serial [C].
WJJD—June Merrill program.
WCFL—Old Chisholm Trail.
WIND—To My Darling.
10:30—W-G-N—Take It Easy Time [M].
WMAQ—Star Playhouse, drama [N].
WBBM—Bright Horizon, serial [C].
WLS—Gilbert Martyn, news [B].
WCFL—Don Artiste, pianist.
WIND—News; Kate Smith records.
10:45—W-G-N—What's Your Idea? [M].
WMAQ—David Harum, serial [N].
WBBM—Aunt Jenny's Stories [C].
WCFL—Jack Berch and His Boys [B].
WLS—Gil Hix, news reports.
WJJD—George Carroll, songs.
WIND—Jimmy Dorsey records.
10:55—W-G-N—The Singers.
11 —W-G-N—William Lang, news [M].
WBBM—Kate Smith Speaks [C].
WMAQ—Editor's Daughter.
WCFL, WJJD—News reports.
WLS—Martin and Helen program.
WIND—News reports; musical program.
11:15—W-G-N—Songs by M. Downey [M].
WBBM—Big Sister, serial [C].
WMAQ—Linda's First Love, serial.
WCFL—Song and Star, Serenade.
WIND—Quiz Time.
WJJD—Music Goes 'Round.
11:30—W-G-N—John Holbrook, news reports.
WBBM—Romance of Helen Trent [C].
WMAQ—News reports.
WLS—Live stock, poultry markets.
WCFL—Make Believe Danceland.
WIND—News reports; Club Encore.
WJJD—Croonfest.
11:45—W-G-N—Johnny Betts, songs-patter.
WBBM—Our Gal Sunday, serial [C].
WMAQ—Ranch House Jim.
WLS—Farm news; markets; weather.
WJJD—Fashions in Music.

AFTERNOON.

12 —W-G-N—The Novelty Shop.
WBBM—Life Can Be Beautiful [C].
WCFL—Baukhage Talking [B].
WMAQ—Elizabeth Hart Presents.
WLS—Dinner Bell.
WAAF—The Symphonic hour.
WJJD—News reports.
WIND—News; Gratefully Yours.
WWZR—Victory Promenade.
12:15—W-G-N—Broadcast Rhymesters.
WBBM—Ma Perkins, serial [C].
WMAQ—Tunes and Tips.
WCFL—Don Artiste, pianist.
WJJD—Waltz Time.
12:30—W-G-N—Paula Stone, Phil Brito [M].
WBBM—Bernardine Flynn, news [C].
WMAQ—Hub Jackson, news reports.
WCFL—Luncheon Date.
WLS—Julian Bentley, news reports.
WJJD—Loop noonday service.
WIND—News; Dave Rose records.
12:45—W-G-N—American Woman's Jury [M].
WBBM—The Goldbergs, serial [C].
WMAQ—Morgan Beatty, news [N].
WLS—Farming; closing market.
WIND—Best Sellers.
1 —W-G-N—Cedric Foster, news [M].
WMAQ—The Guiding Light [N].
WBBM—Joyce Jordan, M. D. [C].
WCFL—John B. Kennedy, news [B].
WLS—Variety music; Uncle Ezra.
WIND—News reports; musical program.
WJJD—War Workers' Morale.
1:10—WLS—Grain market summary.
1:15—W-G-N—Ralph Ginsburgh's orchestra.
WMAQ—Today's Children [N].
WBBM—Two on a Clue [C].
WIND—Sentimental Serenade.
WCFL—Club Time: Beverly Shea.
WLS, WBEZ—A Trip to the Zoo.
1:30—W-G-N—Never Too Old [N].
WMAQ—Woman in White [N].
WBBM—Perry Mason, drama [C].
WCFL—News; Treasury Center.
WLS—Glamour Manor.
WIND, WBEZ—American Neighbors.
WJJD—News reports.
1:45—W-G-N—John Holbrook, news reports.
WBBM—Tena and Tim, serial [C].
WMAQ—Hymns of All Churches [N].
WIND—Freddy Martin records.
WJJD—Job Opportunities.
2 —W-G-N—Center Canteen.
WMAQ—A Woman of America [N].
WBBM—Mary Marlin, serial [C].
WLS—Your Home and Mine.
WCFL—News reports.
WIND—News; Alvino Rey records.
WJJD—1160 Club.
2:15—W-G-N—Words and Rhythm.
WMAQ—Ma Perkins, serial [N].
WCFL—Rhythm and Romance.
WBBM—News reports.
WJJD, WBEZ—Your Science Storyteller.
2:30—W-G-N—Ida Bailey Allen.
WMAQ—Pepper Young's Family [N].
WBBM—American School of Air [C].
WCFL—Appointment with Life [B].
WLS—Grace Wilson, contralto.
WJJD—Soldiers of Production.
WIND—News; Kay Kyser records.
2:45—WMAQ—The Right to Happiness [N].
WLS—Julian Bentley, news reports.
WIND—Sing Along Club [C].
3 —W-G-N—News reports; Melody Memos.
WMAQ—Backstage Wife, serial [N].
WENR—Views of the News [B].
WBBM—House Party [C].
WCFL—News reports.
WIND—News; Harry James records.
WMBI, WDLM—Thoughts and Tunes.
3:15—W-G-N—Songs of Praise.
WMAQ—Stella Dallas, serial [N].
WCFL—Favorite Melodies.
WENR—Blue Points.
WIND—Quiz Time.
3:25—WBBM—Paul Brentson, news reports.
3:30—W-G-N—The Smoothies.
WMAQ—Lorenzo Jones, serial [N].
WENR—Beulah Karney program.
WBBM—Meet the Missus.
WCFL—Lorraine Hall program.
WIND—News; Xavier Cugat records.
WJJD—Record Matinee.
3:45—W-G-N—Wendell Hall.
WMAQ—Young Widder Brown [N].
WBBM—Missus Goes to a Party.
WENR—Ethel and Albert.
WCFL—Light Gossip Club.
WIND—Milt Herth Trio [C].
4 —W-G-N—News reports; Musical Moods.
WMAQ—When a Girl Marries [N].
WBBM—Paul Gibson program.
WCFL—Music Lovers' Matinee.
WENR—That's for Me.
WIND—News; Vaughn Monroe records.
WJJD—News reports.
4:15—W-G-N—Casa Cugat.
WMAQ—Portia Faces Life [N].
WENR—News reports.
WJJD—Crooners' Fan Club.
WIND—Andrews Sisters records.
4:30—W-G-N—The Music Mart.
WMAQ—Just Plain Bill [N].
WBBM—News; Capt. Fielding.
WENR—Malcolm Claire, stories.
WIND—News; Tommy Dorsey records.
WJJD—Army Picks the Tunes.
WILL—Music That Lives.
4:45—WMAQ—Front Page Farrell [N].
WENR—Hop Harrigan [B].
WJJD—Interlude
WBBM—Gold Coast Rhythm.
4:55—WCFL—War Commentary.
5 —W-G-N—News bulletins.
WGNB—War Workers' program.
WENR—Terry and the Pirates [B].
WMAQ—Moulton Kelsey, news.

Listener's Choice

SPECIAL EVENTS.

9:45 a. m.—W-G-N—June Baker interviews Mrs. Harry Hall White, authority on American glassware.

2:00 p. m.—WLS—Your Home and Mine. Guest: Thomas Hart Benton, American artist.

2:30—W-G-N—Ida Bailey Allen, with Dr. W. W. Bauer, director of bureau of health education of American Medical association, as a guest.

9:30—WBBM—Congress Speaks: Sen. Wheeler [D., Mont.] on "The Crimean Conference."

VARIETY, COMEDY, AND DRAMA.

8:00 a. m.—WCFL, WLS—The Breakfast Club, with Phil Regan as a guest.

1:30 p. m.—W-G-N—Never Too Old, quiz for people over 70.

7:00—WMAQ—Ginny Simms, with service men as her guests.

7:30—WBBM—Theater of Romance: Victor Moore in "Springtime for Henry."

8:00 — WMAQ — Mystery Theater: "Yours Truly, Jack the Ripper."

8:15—W-G-N—Way Back When: Incidents and hit songs of the past.

8:30—WMAQ—Fibber McGee and Molly, with Marlin [Beulah] Hurt.

8:30—WBBM—This Is My Best: Ella Raines and Robert Bailey in "Down the Bayou."

9:00—WMAQ—Bob Hope, with Frances Langford, Jerry Colonna, and Vera Vague.

9:00—WENR—Trans-Atlantic Quiz, with Christopher Morley.

9:30—W-G-N—Crime Files of Flammond: "The Case of the Leering Eye."

9:30—WENR—One Man's Family: "What to Do with a Jittery G. I."

9:30—WMAQ—Hildegarde. Guests: Barry Wood, Patsy Kelly, and Betty Smith.

10:30 — WMAQ — Dick Haymes welcomes George Burns and Gracie Allen as guests.

MUSIC.

Noon — WAAF — Symphonic hour: Vieuxtemps' Concerto No. 4 in D minor.

4:00 p. m.—WCFL—Music Lovers' Matinee: Selections from Romberg's "Desert Song."

6:15—WIND—Danny O'Neil, tenor, features ballads.

8:30 — W-G-N, WGNB — Symphony Hall: Henry Weber directs the W-G-N Symphony orchestra in Schumann's Symphony No. 4 in D minor, Beethoven's "Coriolanus" overture, Mozart's "Eine Kleine Nachtmusik," and "The Second Danse Espagnole" from De Falla's "La Vie Breve."

8:30—WENR—Spotlight: Les Brown's orchestra.

10:30—WCFL—Music Lovers' hour: Brahms' Symphony No. 1 in C minor.

WBBM—Robert F. Hurleigh, news.
WCFL—News reports.
WIND—News; Names in News.
WJJD—G. I. Hit Parade.
5:05—WMAQ—Cloyd Head, news reports.
5:10—WIND—Best Sellers.
5:15—W-G-N—Superman, serial [M].
WBBM—Edwin C. Hill [C].
WMAQ—Art Van Damme quartet.
WCFL—Swing band records.
WENR—Dick Tracy, serial.
WJJD—Pan Americana.
5:30—W-G-N—Jimmie Allen's Adventures.
WGNB—Rhythm Cocktail.
WENR—Jack Armstrong, serial [B].
WMAQ—Vagabonds quartet.
WBBM—John Harrington, news.
WCFL—News; Dance Parade.
WIND—Double Feature.
WJJD—Dave Minor program.
WAAF—Hollywood Merry-Go-Round.
5:45—W-G-N—Tom Mix, serial [M].
WBBM—The World Today.
WENR—Capt. Midnight, serial [B].
WMAQ—Hub Jackson, news reports.
WCFL—Hit Tunes.
WIND—Musical Motorcade.
WJJD—Ranch House.
5:55—WBBM—Joseph C. Harsch, news [C].

EVENING.

6 —W-G-N—Preston Bradley.
WGNB—Fulton Lewis Jr., news [M].
WMAQ—Jim Blade and His Music.
WBBM—Robert F. Hurleigh, news.
WCFL—News reports.
WLS—Julian Bentley, news reports.
WIND—News reports; musical program.
WJJD—Supper Frolic to 8 p. m.
6:05—WBBM—The Dinning Sisters.
6:15—W-G-N—Telephone Quiz.
WGNB—Mutual Musical [M].
WBBM—Music That Satisfies [C].
WMAQ—John W. Vandercook [N].
WCFL—Raymond Gram Swing [B].
WLS—R. F. D. Mail Box.
WIND—Danny O'Neil, songs [C].
6:30—W-G-N—John Holbrook, news reports.
WGNB—Rhythm Revue.
WBBM—American Melody hour [C].
WMAQ—Supper Interlude.
WLS—The Man Called X.
WCFL—Catch Carter's Column.
WIND—News; The Spice of Life.
6:45—W-G-N—Say It with Music.
WGNB—Music and Lyrics [C].
WMAQ—H. V. Kaltenborn, news [N].
WIND—Chicago Reporter.
WCFL—Don Artiste, pianist.
7 —W-G-N—Frank Singiser, news [M].
WGNB—One Night Stands.
WMAQ—Ginny Simms Show [N].
WBBM—Big Town, drama [C].
WLS—News and Ted Malone [B].
WCFL—News reports.
WIND—News; Get Into the Swing.
7:15—W-G-N—Mutual Presents Massey [M].
WCFL—Bing Crosby records.
WLS—Lum and Abner [B].
7:30—W-G-N—Roy Rogers Show [M].
WGNB—Modern Masterpieces.
WMAQ—A Date with Judy [N].
WBBM—Theater of Romance [C].
WLS—Alan Young Show [B].
WIND—Capt. Michael Fielding.
WCFL—Dr. Schacher, commentator.
7:45—WIND—Time to Remember.
WCFL—Stories; Let's Dance.
7:55—WBBM—Bill Henry, news reports [C].
8 —W-G-N—Gabriel Heatter, news [M].
WGNB—War Workers' program.
WMAQ—Mystery Theater [N].
WBBM—Inner Sanctum [C].
WENR—Norman Cordon sings [C].
WCFL—News reports.
WIND—News; Hal McIntyre's orch.
8:15—W-G-N—Way Back When.
WCFL—Eddy Hanson, organist.
8:30—W-G-N, WGNB—Symphony Hall.
WMAQ—Fibber McGee and Molly [N].
WBBM—This Is My Best [C].
WENR—Spotlight: Les Brown [B].
WCFL—Labor Flashes.
WIND—News; Musically Speaking.
8:45—WCFL—Any Bonds Tonight?
WIND—News analysis.
8:55—WENR—Storyteller, M. Mueller [B].
9 —WMAQ—Bob Hope Show [N].
WBBM—Service to the Front [C].
WCFL—News reports.
WENR—Trans-Atlantic Quiz.
WIND—News; Bert Wilson, sports.
9:15—WIND—Ted Weems' orchestra.
WCFL—Serenade programs.
9:30—W-G-N—Crime Files of Flamond.
WGNB—Wings for Tomorrow [M].
WMAQ—Hildegarde program [N].
WENR—One Man's Family [C].
WBBM—Congress Speaks [C].
WCFL—London Calling.
WIND—News reports; musical program.
WWZR—Composer's hour.
9:45—WBBM—Behind Scenes at CBS [C].
WCFL—Louie and His Gang.
WIND—Masters of the Ivories.
10 —W-G-N—The Lady in Red.
WGNB—Salon concert.
WBBM—Jack Kirkwood Show [C].
WENR—Paul Harvey, news reports.
WMAQ—Supper Club [N].
WCFL—Moulton Kelsey, news reports.
WIND—News; Symphonic hour.
10:15—W-G-N—Chicago at Night.
WCFL—Richard Harkness, news [N].
WMAQ—Hub Jackson, news reports.
WBBM—King's Jesters and Janette.
WENR—Herbie Mintz Show.
10:30—W-G-N—News reports.
WMAQ—Dick Haymes Show [N].
WBBM—Eugene Read, news reports.
WENR—Ulmer Turner, news reports.
WCFL—Music Lovers' hour.
WGES—All-Slovak program.
10:45—W-G-N—Fulton Lewis Jr., news.
WGNB—Sketchbook.
WBBM—Serenade program.
WENR—Rhythm at Random.
11 —W-G-N—News reports; Musical Notes.
WGNB—News reports.
WMAQ—Don Elder, news reports.
WBBM—News; Jimmy Hilliard's orch.
WENR—News reports.
WIND—News reports.
11:05—WIND—Music for Everybody.
11:10—W-G-N—Fighters in the News.
11:15—W-G-N—Billy Bishop's orchestra [M].
WMAQ—A Little Night Music.
WENR—Gay Claridge's orchestra.
WCFL—Musical program.
11:30—W-G-N—Henry King's orchestra.
WMAQ—Roy Shield and Company [N].
WBBM—Hal McIntyre's orchestra [C].
WCFL—Jimmy Dorsey's orchestra [B].
WENR—Emil Vandas' orchestra.
WIND—News; Music That Jumps.
11:45—W-G-N—Bob Grant's orchestra.
WBBM—Bernie Cummins' orch. [C].
WIND—Tab Smith's orchestra.
11:55—WMAQ—Interlude.
WCFL—Late news reports.
12 —W-G-N—News; musical prog. to 1 a. m.
WBBM—Press News [C].
WIND, WMAQ—News.
WMAQ—Musical Nightcap.
WIND—Night Watch to 5:30 a. m.
12:15—WENR—Treasury Salute.
WBBM—Dance bands to 1:45 a. m. [C].
12:30—WENR—Spree for Al.
12:55—WENR, WMAQ—News reports.
1:00—W-G-N—News reports.

These Dishes Help Stretch Meat Supply

Ration Roundup

PROCESSED FOODS—Book 4 blue stamps X5 thru Z5 and A2 thru M2, 10 points each, now valid. X5 thru Z5 and A2, B2 expire March 31; C2 thru G2 expire April 28; H2 thru M2 expire June 2. Stamps N2 thru S2 become valid March 1.

MEATS, CHEESE, FATS, CANNED MILK—Book 4 red stamps Q5 thru Z5 and A2 thru D2, 10 points each, now valid. Q5 thru S5 expire March 31; T5 thru X5 expire April 28; Y5, Z5 and A2 thru D2 expire June 2. Stamps E2 thru J2 become valid March 4.

SUGAR—Book 4 sugar stamps 34 and 35, 5 pounds each, now valid. Stamp 34 expires tomorrow, stamp 35 expires June 2.

SHOES—Book 3 airplane stamps 1, 2, 3, each good indefinitely for one pair.

FUEL OIL—Coupons 4 and 5 [1943-'44 period] good thru Aug. 31; coupons 1, 2, 3, 4, 5 [1944-'45 period] good thru Aug. 31.

GASOLINE—A14 coupons expire March 21; B5, B6, C5, C6 coupons good until further notice.

WASTE FATS—Each pound worth 2 red ration points and 4 cents.

BY MARY MEADE.

[Copyright: 1945: By The Chicago Tribune.]

No meat? Let's have fish, then, a spaghetti and shrimp combination for a change. Fresh, canned, or frozen shrimps may be used in this recipe.

Spaghetti with Shrimps.
[Serves eight.]

1 large sweet onion, diced
1 cup diced celery
1 green pepper, diced
½ pound fresh mushrooms, sliced
½ cup oil or other fat
¼ cup flour
Salt, pepper
3 cups canned tomatoes
1 pound fresh shrimps

Saute onion, celery, green pepper, and mushrooms in the fat for 5 minutes. Add flour and blend. Add tomatoes, and salt and pepper to taste. Simmer gently for 30 minutes, then add shrimps and heat thoroly. Serve hot.

If you've managed to snag some little pork sausages for dinner, try an accompaniment of Italian baked rice, made with a corn flake topping. There's cheese in the rice dish, so you probably could get along without the sausages [cheese is a rich protein food], but the flavor combination is excellent.

Italian Baked Rice.
[Serves six to eight.]

3 cups cooked rice
½ cup grated American cheese
¼ cup chopped pimiento
1½ cups tomato juice
2 teaspoons salt
⅛ teaspoon pepper
2 cups corn flakes, crushed
1 tablespoon melted margarine

Combine ingredients and top with the crushed corn flakes mixed with the margarine. Bake for 30 minutes at 350 degrees. A larger amount of cheese may be used, if red points permit it.

One of the most delectable of meat replacers is a chicken liver omelet. The pleasant thing about omelets is that you can fill them with almost anything. Creamed peas or other vegetables will do if you can't get chicken livers. Creamed browned hamburger or creamed dried beef is good when available. An omelet with creole sauce is perfection!

Fluffy Omelet with Chicken Livers.
[Serves six.]

5 eggs
½ teaspoon cream of tartar
2 tablespoons flour
½ teaspoon salt
Dash of pepper
1 cup evaporated milk or top milk
2 tablespoons margarine or bacon fat
1 pound chicken livers
Flour, margarine for browning
1½ cups medium white sauce

Separate eggs. Beat yolks until thick and lemon colored. Beat whites until foamy, add cream of tartar, and continue beating until stiff. Add flour, salt, and pepper to yolks and mix until smooth. Add milk. Fold mixture lightly but thoroly into whites. Heat margarine in large skillet or omelet pan. Pour in egg mixture. Cover and cook slowly over low heat until bottom is well browned, about 20 minutes. Uncover and dry out top in a 350 degree oven. Fold omelet with spatula and slide onto a hot platter. Place creamed chicken livers in the folded omelet and serve at once. To prepare livers, wash, dry, dip in flour, and brown in margarine. Do not overcook. Livers may be chopped if desired. Pour well seasoned white sauce over them and heat to bubbling point before serving.

TURN IN WASTE FATS FOR POINTS AND PENNIES!

News Broadcasts

MORNING.

5:30—WMAQ	8:00—WBBM	9:40—W-G-N
6:00—WMAQ	8:15—WLS	10:00—WIND
6:45—W-G-N	8:30—WMAQ	10:00—WCFL
7:00—WCFL	9:00—W-G-N	10:30—WLS
7:15—W-G-N	9:15—WMAQ	10:45—WLS
7:15—WBBM	9:15—WCFL	11:00—W-G-N
8:00—W-G-N	9:30—WLS	11:30—W-G-N

AFTERNOON.

12:00—WJJD	1:00—W-G-N	4:00—W-G-N
12:00—WCFL	1:45—W-G-N	4:55—WCFL
12:30—WMAQ	2:00—WCFL	5:00—W-G-N
12:30—WLS	3:00—W-G-N	5:30—WBBM
12:30—WBBM	3:00—WENR	5:45—WMAQ

EVENING.

6:00—WGNB	7:30—WCFL	11:00—W-G-N
6:00—WCFL	8:00—W-G-N	11:00—WGNB
6:00—WLS	8:30—WIND	11:00—WBBM
6:15—WMAQ	9:00—WCFL	11:00—WMAQ
6:30—W-G-N	10:00—WENR	12:00—W-G-N
6:45—WMAQ	10:30—W-G-N	12:00—WBBM
6:45—WIND	10:30—WBBM	12:00—WIND
7:00—W-G-N	10:45—W-G-N	1:00—W-G-N

ON SHORT WAVES

The North American service of the BBC from London includes the following programs today. The frequencies [in megacycles] employed after 4:15 p. m. are: 11.93, 9.58, 9.82, 6.11, 7.26, 9.51. 4:30 p. m.—Front Line Family; 4:45 p. m.—News; 6:30 p. m.—Radio Newsreel; 7:15 p. m.—Listening Post; 8 p. m. — News; 8:10 p. m. — Tomorrow's London Papers; 11:30 p. m.—News reports.

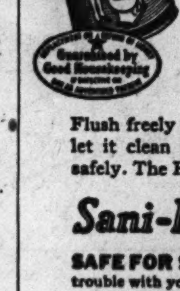
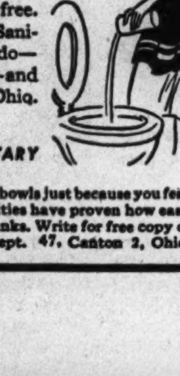

WON'T HARM Your Septic Tank

● No need to wonder about safety of septic tanks when you use Sani-Flush—America's leading toilet bowl cleaner. Conclusive proof of Sani-Flush harmlessness to septic tank action comes from a well-known, independent, scientific laboratory. Its report on Sani-Flush is yours—free. Ask for it. Then you'll use Sani-Flush freely as so many million other women do—let it clean your toilet bowl quickly, easily—and safely. The Hygienic Products Co., Canton 2, Ohio.

Sani-Flush QUICK • EASY • SANITARY

SAFE FOR SEPTIC TANKS—Don't scrub toilet bowls just because you fear trouble with your septic tank. Eminent research authorities have proven how easy and safe Sani-Flush is for toilet sanitation with septic tanks. Write for free copy of their scientific report. The Hygienic Products Co., Dept. 47, Canton 2, Ohio.

ORPHAN ANNIE

Jumper Dress

3757
SIZES
10-20

In either popular spring fabrics, including sheer woolens, or favorite tubbable materials, this jumper frock is a winner, with heart pockets as the "something different" to appeal to the whimsical side of you. The blouse may have long sleeves and a wide collar, or may cut the sleeves short and puff them. Style No. 3757 is designed for sizes 10 to 20. Size 16, jumper, requires 2⅛ yards of 35 or 39 inch material; long-sleeved blouse, 2 yards of 39 inch fabric; short-sleeved version, 1⅝ yards.

Order Clotilde patterns from Chicago Tribune, P. O. Box 537, Grand Central Annex, NEW YORK CITY. Print name and address; state size. Each pattern is 10 cents, plus 2 cents for mailing. The spring fashion book, on sale at Tribune Public Service offices, is 15 cents, 12 cents if ordered by mail with a pattern.

$5 PRIZE RECIPE

Delicious Rhubarb Pudding.
[Serves six.]

4 cups rhubarb, cut in pieces
2 tablespoons orange juice
¾ cup sugar
¼ teaspoon cinnamon
1 tablespoon margarine
¼ cup melted shortening
⅓ cup brown sugar
⅔ cup flour
⅛ teaspoon salt
¼ teaspoon soda
⅔ cup rolled oats

Arrange rhubarb in shallow, greased pan. Sprinkle with orange juice, sugar, and cinnamon. Dot with margarine. Melt fat and brown sugar together. Sift flour, salt, and soda, and mix with oats. Blend with sugar mixture, crumbling well. Spread over rhubarb. Bake 40 minutes at 375 degrees. Serve warm or cold with top milk.

MRS. M. E. GRADY,
2723 Marwood st., River Grove, Ill.

Send your favorite recipe to: Recipe Contest, Chicago Tribune.

Zeta Tau Alpha Sorority Alumnae to Meet Tonight

Chicago alumnae of Zeta Tau Alpha sorority will have Dr. Esther C. Marting as guest speaker at an 8 o'clock meeting tonight in the Northwestern room of the Allerton hotel. Dr. Marting is assistant director of the Chicago Tumor institute.

for winter skin beauty

There's Nothing Finer than MINER'S

regardless of price

MINER'S THEATRICAL COLD CREAM
The perfect all-purpose cream.
MINER'S Cleansing CREAM with LANOLIN
Extra help for dry skin.
MINER'S LOTION with LANOLIN
For smoother, lovelier hands.

10c, 25c & 49c

'Blossom Time' Doing Well on 25th Birthday

"BLOSSOM TIME."

Revival of operetta with book and lyrics by Dorothy Donnelly, from an original of A. M. Willner and H. Reichert, and music adapted by Sigmund Romberg from Franz Schubert and H. Berte. Staged by Victor Morley, with settings by Watson Baratt, and presented by the Messrs. Shubert at the Civic Opera house, Monday evening, Feb. 26, 1945.

THE CAST.

Franz Schubert	Earl Covert
Baron von Schober	William Marel
La Bellabruna	Ruth Gillette
Count Scharntoff	Victor Morley
Mitzi Kranz	Virginia Card
Fritzi Kranz	Vivienne Beloin
Kitzi Kranz	Evelyn Daw
Christian Kranz	Edmund Dorsay
Mrs. Kranz	Zella Russell
Novotny	Harry K. Morton

BY ALBERT GOLDBERG.

Twenty-five years is not an advanced age for a human being, but it puts a musical comedy, or a dog, in the Methuselah class. It was therefore a bit risky for the management to greet the customers, as they walked in for "Blossom Time's" return engagement at the Civic Opera house last night, with a lobby bedecked in vernal apple blossoms. But perhaps there had been advance information that the hardy old perennial had been watered with aspirin, its foliage vacuumed and renovated, and its loose sprigs tucked back on the trellis with a firm directorial hand.

Yes, "Blossom Time" returns for its silver anniversary gleaming like a two-bit piece fresh from the mint. While the cast, with one exception, is the same which was on exhibition at the Blackstone last spring, the members are now both older and younger at their jobs. The difference is largely one of direction, and for this the printer, explainably confused with the proximity of such names as Schober, Schubert, and Shubert, gives credit to J. J. Schubert, no doubt meaning J. J. of the venerable Messrs. At any rate, the strings have been tightened, the encores limited, and the show's best foot, the melodies which Sigmund Romberg cribbed—for once with credit—from Franz Schubert, is always forward.

Earl Covert is, as he was before, a likable if not entirely a credible Schubert—for human frame cannot be much farther removed from Schubert's rotund 5 feet 1 than Covert's stalwart 6 feet 2 or 3. Not even the Procrustean process of putting thick spectacles and a marcel on the agreeable voiced baritone can make a believer out of a fact-minded historian, for Schubert must have acted as well as looked myopic. This is sheer hair splitting, however, for to all intents and purposes this Schubert is sympathetic and credibly the center of nostalgic romance.

The new member of the cast is Virginia Card, who plays Mitzi, and while she may be a queen of hearts, the facts do not justify yielding to the temptation to call her a card. Ruth Gillette bounces around as Bellabruna, but it is a restrained sort of bouncing in keeping with the tautened pattern of this production. William Marel, too, fits into the new scheme with a good deal of baronial elegance, and even the papa of Edmund Dorsay makes the arthritic humor of his part seem as if it had recently taken a sulphur springs cure.

Versatile Motifs

BY NANCY CABOT.

Here is a variety of embroidery motifs, ranging from fruit and flowers to delicate bowknots combined with dainty floral sprays. These are suitable for children's rooms, towels, aprons, and the like. They range in size from 1¼ by 2⅛ to 3½ by 6¾ inches.

For the hot iron transfer pattern, No. 569, send 10 cents in stamps or coin, plus 2 cents to cover mailing cost, to the Needlework Bureau, Chicago Tribune, 220 Fifth av., New York 1, N. Y.

Wednesday Menu

BREAKFAST
Orange Juice
Oatmeal with Raisins
Enriched White Toast Apple Butter
Milk Coffee

LUNCH
*Cheese Scrambled Eggs
Potato Chips Celery Olives
Cup Cakes Milk

DINNER
†French Fried Shrimp
Potato Cakes Broccoli
Sliced Tomato, Cucumber Salad
Rye Bread
‡Delicious Rhubarb Pudding
Milk Tea or Coffee

*Cheese Scrambled Eggs—Beat 4 eggs with ¼ cup milk, 2 tablespoons grated yellow cheese, salt, and pepper. Scramble in hot skillet.

†French Fried Shrimp—Cook and prepare fresh shrimp; season with salt and pepper, dip in beaten egg, and roll in cornmeal. Fry in hot deep fat until golden brown. Drain and serve at once.

‡See today's prize recipe.

Aquinas Mothers' Benefit.

The Mothers' club of Aquinas Dominican High school will give a benefit party at 2 p. m. tomorrow in the school auditorium at 72d st. and Clyde av. Mrs. Clarence Wickert heads the arrangements committee.

Sophie Spring Showing Rich in Distinction

BY REA SEEGER.

A significant fashion collection of originals by a top flight American designer will go on parade this week in twice daily showings. It is the distinguished spring showing of Sophie creations, including unusual daytime costumes, beautifully fashioned costume suits, and the smoothest of tailored three-somes [matched coat and suit], dramatic new evening gowns, and dance dresses with the official width of floor length skirts. The spotlight will be on the flattering and becoming printed daytime dresses, each a gem of exquisite beauty in fabric, color contrast, and superb dressmaker details.

Lace, fine handwork, appliqued motifs, and drapery achieved with deft perfection mark these dresses as Sophie creations. They are flawless examples of perfect dressmaking, using rare silks, taffetas, and failles. The prints are distinctive in design and for the unusual colors, reminiscent of the pre-war French hand blocked prints. Silhouettes are indicative of what an ingenious designer can do without infringing war time orders affecting clothing.

Also distinctive are the many beautiful wool coats, some toppers to complete an ensemble, repeating color combinations and silhouette, altho the dress underneath may be of one material, the coat of another.

Suits by this designer have an enviable air of impeccable grooming. Whether they are of the finest American loomed woolens, or of gay and springlike prints, or of navy blue or black elegance achieved with moiré, faille, or sheers, they are the last word in impressive simplicity, yet all are equal to the demands of gala occasions, dressed up or down with new spring accessories. Individually designed hats and gloves to be worn with many of the costumes are one of a kind variety.

CONTESTANTS: CLIP AND MAIL

$6,000 in Prizes for Fashions

Please send me rules and entry blank for the Chicago Tribune's $5,000 American Fashions Competition, and for the $1,000 Teen Age Competition.

Name ....
Address ....
City ....

Address American Fashions Competition, Chicago Tribune, 435 N. Michigan av., Chicago 11, Ill.

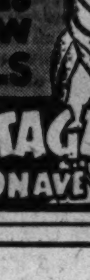

Burlesque TAKES ON NEW THRILLS BACK STAGE 935 WILSON AVE

Voters' Group Promoting 'Con Con' to Meet Today

Chairmen active in promoting the Illinois League of Women Voters' campaign for a state constitutional convention will meet at 10:30 a. m. today in headquarters at 225 N. Michigan av., with Mrs. George G. Bogert, chairman of the special committee of the project, and Mrs. Ralph Brady, chairman of the league's department of government in operation.

AMUSEMENTS

ORCHESTRA HALL
CHICAGO SYMPHONY ORCHESTRA
TODAY at 2:15
HANS LANGE, Conductor
NATHAN MILSTEIN Violin Soloist
Handel Concerto Grosso No. 5; Dvorak Second Sym.; Tschaikowsky Violin Con.
THURSDAY EVE. & FRIDAY AFT.
DESIRE DEFAUW, Conductor
HELEN TRAUBEL Soprano Soloist
ALL WAGNER PROGRAM
Tickets: $1.25 to $3.30 (Tax incl.)
Members of Armed Forces, 30c

ORCHESTRA HALL
MONDAY EVENING, MARCH 5
ALEXANDER
BRAILOWSKY
ALL CHOPIN PROGRAM
Tickets, $3.00, $2.50, $2.00, $1.50, $1.00 (Tax incl.)

OPERA HOUSE Tonight at 8:30
MATINEE SATURDAY
ONLY SUNDAY MATINEE MARCH 4
The World-Acclaimed Operetta
BLOSSOM TIME
FRANZ SCHUBERT'S IMMORTAL MELODIES
Adapted by Sigmund Romberg
Seats at Box Office and Marshall Field & Co. Prices, Eves.: $1.20, $1.80, $2.40, $3.00. Matinees Every Saturday and Sunday Mat., March 4th, $1.20, $1.80, $2.40. Saturday Evenings, $1.20, $1.80, $2.40, $3.00, $3.60 (Tax inc.)
Mail Orders Now! Please Send stamped self-addressed envelope

ICE-CAPADES of 1945
STARTS THURSDAY
14 Days Only!
Mats. Sundays, March 4th and 11th
Res. Seats, $1.20, $1.80, $2.40, $3.00, $3.60. Tax included.
Mail Orders Accepted
Send self-addr. stamped envelope with check or money order to Arena. Seats on sale at the Hub, State and Jackson or at
333 E. ERIE ARENA DEL. 3900

ERLANGER LAST 2 WEEKS
Eves. 8:30—Mats. Wed.-Sat.
LILLIAN HELLMAN'S Great Play
HERMAN SHUMLIN presents
CORNELIA OTIS SKINNER • DENNIS KING • DUDLEY DIGGES
the SEARCHING WIND
with BARBARA O'NEIL
Prices Eves.: $1.20, $1.80, $2.40, $3, $3.60
Mats.: $1.20, $1.80, $2.40, $3 (Tax Incl.)

SELWYN— Eves. (exc. Sun.) 8:30
MAT. TOMORROW
GOOD SEATS NOW AT BOX OFFICE
ALFRED de LIAGRE Jr. presents
JOHN van DRUTEN'S COMEDY
the Voice of the Turtle
K. T. STEVENS • HUGH MARLOWE • BETTY LAWFORD
Eves., $1.20 to $3.00. Mats. Sat., $1.20 to $3.00
Pop. Wed. Mat., $1.20 to $2.40 (Tax incl.)

BLACKSTONE Eves., inc. Sun., 8:30
Mats. Sat. & Sun.
400 Seats Every Performance at $1.20
"CHICKEN EVERY SUNDAY"
SIDNEY BLACKMER with LOIS WILSON
EVES., $1.20 to $3.00. Mats., $1.20 to $2.40

CIVIC Every Eve. 8:30—Mats. Wed., Mar. 7-14-21 and Every Sat., 2:30
DEFINITELY CLOSES MARCH 24
SEATS NOW FOR ALL PERFORMANCES
Eddie DOWLING • Laurette TAYLOR
The GLASS MENAGERIE
EVERY NIGHT, inc. Sunday, $1.20 to $3.00
Mats. Wed., Sat., $1.20, $2.40, $3.00, inc. Tax

STUDEBAKER Eves. (exc. Sun.), 8:30
MAT. SATURDAY, 2:30

RUTH GORDON
IN HER NEW COMEDY
OVER TWENTY-ONE
STAGED BY GEORGE S. KAUFMAN
Mats. Wed., Sat., $1.20, $1.80, $2.40 (Tax inc.)

HARRIS— TONIGHT 8:30
MAT. SAT. 2:30
EVERY NIGHT, Including SUNDAY
YEAR'S PRIZE MYSTERY COMEDY
AGATHA CHRISTIE'S
10 LITTLE INDIANS
THE SHOW THAT MURDERS 'EM
Eves.: $1.20, $1.80, $2.40, $3.00 (Tax
Mat. Sat., $1.20, $1.80, $2.40 Incl.)

ORCHESTRA HALL THIS SUNDAY at 3:30
INDIANAPOLIS SYMPHONY ORCHESTRA
Fabien Sevitzky CONDUCTOR
Soloist: ANIA DORFMANN PIANIST
Tickets, $1.20, $1.80, $2.40, $3.00 (Tax inc.)

ORCHESTRA HALL Tom. & Fri., 8:30
Sat. Mat. at 2:30
BURTON HOLMES
Supreme Glories of "OUR NATIONAL PARKS"
GRAND TETON-YELLOWSTONE-GLACIER
YOSEMITE-MONUMENT VALLEY
All in Glowing Natural Color
Tkts. $1.25, 95c (Gal. Unreserved 50c) Incl. Tax

Something Special in Sandwiches!
Stuffed Olives and BORDEN'S..the Creamy Cottage Cheese

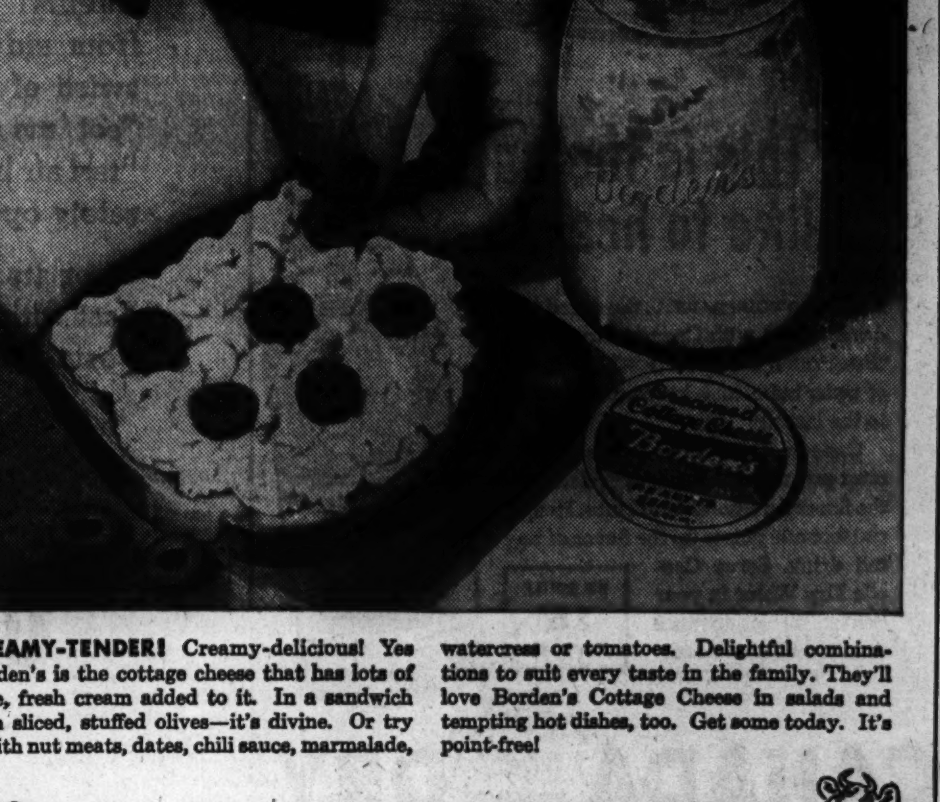

CREAMY-TENDER! Creamy-delicious! Yes Borden's is the cottage cheese that has lots of pure, fresh cream added to it. In a sandwich with sliced, stuffed olives—it's divine. Or try it with nut meats, dates, chili sauce, marmalade, watercress or tomatoes. Delightful combinations to suit every taste in the family. They'll love Borden's Cottage Cheese in salads and tempting hot dishes, too. Get some today. It's point-free!

Borden's—THE CREAMY COTTAGE CHEESE
AT YOUR STORE OR AT YOUR DOOR

CIGARET MAKERS TARGET OF MANY FEDERAL PROBES

Reluctant to Talk About Current Shortage.

BY FRANK HUGHES.
[Chicago Tribune Press Service.]

Durham, N. C., Feb. 26.—Two great cigaret factories in this historic tobacco city, one operated by the American Tobacco company and the other by Liggett & Myers Tobacco company, are rolling more cigarets than ever before, but still are falling behind the increased demands of the cigaret smoking American public and the increased government orders for soldiers and sailors.

Plant managers and company officials here are reluctant to talk about the cigaret shortage. One of them gave an indication why.

"Every government bureau in the country has been investigating and questioning us," he said. "The federal government holds more power over cigaret manufacturers than it does over most 'nonessential' industries, because the department of agriculture stipulates the precise amount of tobacco each manufacturer can buy out of every crop.

Many Other Controls.

"In addition there are the usual employment ceilings set by the war man power commission, materials procurement thru the war production board, and transportation and cartage regulated by the office of defense transportation. All of these could be invoked, as War Mobilization Director Byrnes has threatened to invoke them against recalcitrant night clubs that violate the midnight curfew."

Relations between the Durham cigaret factories and the WMC's United States employment office here seem to be cordial. Mrs. Ethel Lipscomb, manager of the Durham U. S. E. S., said today there is no shortage of labor in the cigaret factories.

"These factories are officially nonessential," Mrs. Lipscomb said, "but I feel that the manufacture of cigarets for our fighting men is essential, so we try to help them out all we can. I have heard that some soldiers would rather have cigarets than ammunition.

Labor Surplus Area.

"Durham is a group 3—or labor surplus—area and we have only two factories with priority ratings, a precision instruments plant and a cotton duck plant. The textile factories, except for the duck plant, are essential, but have no priorities.

"We have a large supply of Negro women workers, and in most departments of cigaret production, except where the cigarets are rolled, packed, and handled, they can be used. Women, white and Negro, have replaced men in all except the heaviest jobs. There is, of course, a large turnover, but we are able to supply new people for the vacancies."

Heavier Government Orders.

One of the factory officials, who asked that his name be withheld, said that labor was not a critical problem now, "because we still can hire." He explained the cigaret shortage as a combination of increased government purchases, a shortage of aged leaf tobacco, increased civilian consumption, and lastly, labor.

His factory is operating two shifts now, as against only one shift before the war. It operates on a five day week, however, with the employes working 48 hours. North Carolina state law prevents women from working more than 48 hours a week. Therefore, he explained, to operate an additional shift or to work on the two idle days each week would require many more female workers.

G. I. WIFE ALSO FACES GUN AND ROUTS A ROBBER

When a Negro pointed a revolver yesterday at Mrs. Bernice Levin, 30, of 4414 N. St. Louis av., in the Western-Fullerton currency exchange, 2341 N. Western av., she grabbed a phone, dialed the operator, and cried, "This is a currency exchange, I'm being held up." The gunman fled. Later Mrs. Levin, whose husband, Michael, is overseas with the army, told police that she risked gunfire because she was behind bullet proof glass in the cage. "I was not sure it's bullet proof, but I took a chance," she said.

WHEN YOU WANT MORE CASH than you have readily available, SEE US ABOUT A LOAN ★ HOLD ON TO YOUR WAR BONDS

Loans $10 to $300
FAMILY LOAN CORPORATION
LOOP
202 S. State St., Cor. Adams, Century Bldg., Rm. 301 Telephone WABash 2994
LOGAN SQUARE
3147 W. Logan Blvd., cor. Kedzie, 2nd Fl. Near "L" Terminal Tel. SPAulding 4100
NORTH-SIDE
6349 N. Western Ave., Cor. W. Devon Rm. 206, Devon Bldg. Tel. BRIargate 4121
WEST-SIDE
4806 West Madison St., Near Cicero Next to Walgreen Tel. MANsfield 4211
SOUTH-SIDE
758 E. 79th St., Cor. Cottage Grove Ave., Rm. 206, 2nd Fl. Tel. RADcliffe 6500
SOUTH CHICAGO
9113 S. Commercial Avenue, Lincoln Building, Room 10 Tel. REGent 6220
BLUE ISLAND
13018 South Western Avenue, Ground Floor Tel. Dial Operator, Blue Island 86
HARVEY
164 East 154th Street, Second Floor, opp. J. C. Penney Dept. Store Tel. Harvey 914

GASOLINE ALLEY

ED LIST AT THE OFFICE IS THINKING OF ADOPTING A CHILD. OF COURSE, I TOLD HIM TO GO AHEAD, BY ALL MEANS.
WITH TWO ADOPTED AND ONE OF OUR OWN WE SHOULD KNOW, WALT.
PEOPLE ASK ME WHICH OF OUR CHILDREN ARE ADOPTED. EVEN OUR FRIENDS FORGET SOMETIMES, PHYLLIS.
SKEEZIX WHO WAS LEFT ON OUR DOORSTEP 24 YEARS AGO SEEMS AS MUCH OUR SON AS CORKY, WHO IS OUR OWN FLESH AND BLOOD.
AND JUDY, WHO WAS LEFT IN OUR CAR AND WAS KNOWN AS THE "RUNNING BOARD BABY," HAS BEEN A JOY EVER SINCE..
IT'S REMARKABLE. THEY ALL KNOW THE FACTS, STILL THEY FEEL NO DIFFERENCE IN THEIR RELATIONSHIP TO US, OR TO EACH OTHER.
KING

TERRY

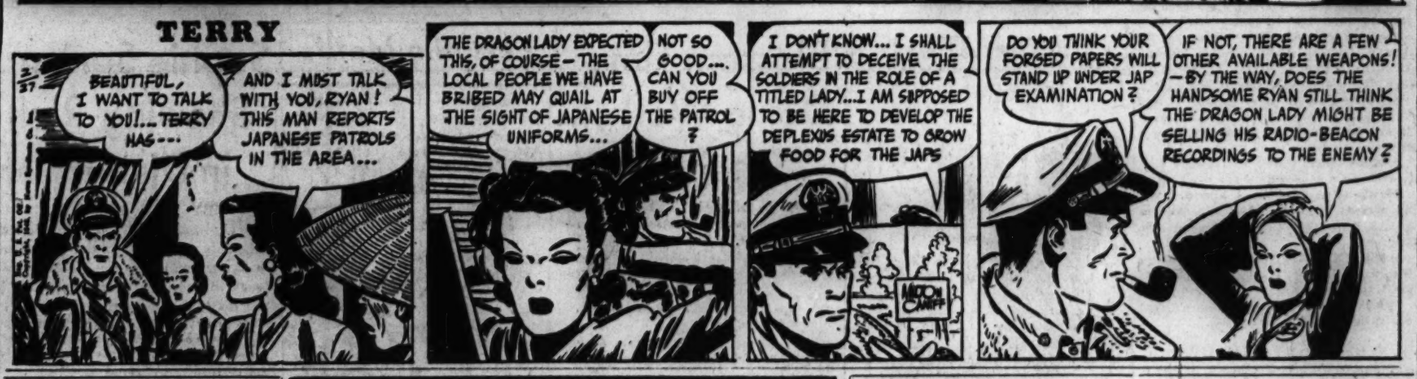
BEAUTIFUL, I WANT TO TALK TO YOU!... TERRY HAS...
AND I MUST TALK WITH YOU, RYAN! THIS MAN REPORTS JAPANESE PATROLS IN THE AREA...
THE DRAGON LADY EXPECTED THIS, OF COURSE — THE LOCAL PEOPLE WE HAVE BRIBED MAY QUAIL AT THE SIGHT OF JAPANESE UNIFORMS...
NOT SO GOOD... CAN YOU BUY OFF THE PATROL?
I DON'T KNOW... I SHALL ATTEMPT TO DECEIVE THE SOLDIERS IN THE ROLE OF A TITLED LADY... I AM SUPPOSED TO BE HERE TO DEVELOP THE DEPLEXUS ESTATE TO GROW FOOD FOR THE JAPS
DO YOU THINK YOUR FORGED PAPERS WILL STAND UP UNDER JAP EXAMINATION?
IF NOT, THERE ARE A FEW OTHER AVAILABLE WEAPONS! — BY THE WAY, DOES THE HANDSOME RYAN STILL THINK THE DRAGON LADY MIGHT BE SELLING HIS RADIO-BEACON RECORDINGS TO THE ENEMY?

POINTS ON TOP STEAKS, ROASTS TO DROP SUNDAY

OPA Acts to Move Meats Equally.

Better grade beefsteaks and top grade roasts will be reduced 2 points a pound next Sunday, and cheaper cuts will be increased 1 to 2 points in value, it was learned last night. The move has been ordered by Washington officials to help butchers move costlier cuts and to give a better distribution to meat supplies.

Many canned meats, comprising less than 5 per cent by weight of all meat sold at retail, will go back on rationing at the same time, it was learned. They will be given low point values.

The wide spread between low and high point values for beef, veal, and lamb, an OPA official said, has resulted in many butchers being unable to sell steaks and top roasts, while the demand for low point value cuts has been great. The new point values, they hope, will make it easier for butchers to sell out all cuts evenly.

No new increase in points for fats and cooking oils, doubled last weekend, is planned, and butter will remain at 24 points a pound.

Civilian supplies of meat in 1945 will be 15 per cent less than last year, the war food administration estimates. Supplies may drop even further if producers fail to send the expected number of meat animals to market. Supplies for March will be 7 per cent under those of a year ago.

Five new red stamps will be validated Sunday—E-2, F-2, G-2, H-2, and J-2—for meats and fats. They will be good for approximately four months.

The value of fuel oil coupons will remain unchanged at 10 gallons each, the OPA announced yesterday. The announcement said plans to cut their value in the east and Pacific northwest because of the tight supply situation had been changed.

Except in special cases, the OPA said, fuel oil rations will not be issued for industrial space heaters using 10,000 or more gallons a year installed or converted to oil after today.

OFFICIAL WEATHER FORECAST

The United States weather bureau forecast for today and tomorrow, and yesterday's table of records follow:

INDIANA: Fair in north and cloudy in south, with little change in temperature today; tomorrow cloudy and warmer; light rain in extreme south by evening.

LOWER MICHIGAN: Partly cloudy and rather cold today, with snow flurries near Lake Michigan; tomorrow partly cloudy with rising temperatures.

UPPER MICHIGAN: Partly cloudy and not quite so cold today; tomorrow cloudy and warmer; light snow in west; fresh winds diminishing slowly.

WISCONSIN: Fair, with rising temperature today; tomorrow mostly cloudy and warmer; light snow in extreme north.

IOWA: Increasing cloudiness and rising temperatures today; tomorrow cloudy and warmer; light rain in west and south.

Place of observation.	Highest last 24 hours.	Lowest last 24 hours.	Rainfall last 24 hours.
State of weather.			
Feb. 26, 7:30 p. m.			
Central war time.			
East-central states—			
Carbondale, snow	34	30	2.48
CHICAGO, cloudy	35	19	.08
Cincinnati, rain	55	45	2.40
Cleveland, snow	52	39	.32
Columbus, rain	53	43	1.27
Detroit, cloudy	31	21	.06
Escanaba, cloudy	14	3	.09
Grand Rapids, cloudy	31	19	.17
Green Bay, cloudy	16	3	.14
Indianapolis, cloudy	50	29	.87
Louisville, rain	55	42	1.44
Madison, clear	20	6	.02
Marquette, snow	13	1	.07
Memphis, cloudy	69	45	.46
Milwaukee, clear	30	9	.08
Nashville, rain	68	56	.75
S. Ste. Marie, cloudy	22	16	.24
Traverse City, cloudy	23	23	Trace
West-central states—			
Bismarck, clear	30	− 1	M.
Des Moines, clear	23	6	.01
Dubuque, cloudy	22	6	.04
Duluth, cloudy	9	−15	Trace
Kansas City, cloudy	32	14	.04
Little Rock, rain	38	36	.33
Minneapolis, snow	15	− 4	Trace
Oklahoma City, cloudy	28	20	.16
Omaha, clear	28	5	...
Rapid City, clear	37	1	...
St. Louis, clear	24	18	.43
Sioux City, clear	23	5	...
Wichita, cloudy	32	15	Trace
Williston, cloudy	34	− 6	...
Eastern states—			
Atlanta, cloudy	67	50	.01
Boston, rain	41	29	.10
Buffalo, snow	46	40	.36
Eastport, snow	32	17	.01
New York, cloudy	45	32	.92
Philadelphia, rain	51	32	.89
Pittsburgh, rain	55	42	.40
Washington, cloudy	49	41	.52
Gulf states—			
Abilene, cloudy	30	25	Trace
Amarillo, cloudy	34	15	.18
Brownsville, clear	83	70	Trace
El Paso, rain	59	35	Trace
Fort Worth, rain	32	29	.53
Galveston, cloudy	72	62	Trace
Jacksonville, cloudy	80	62	.04
Miami, cloudy	81	70	Trace
New Orleans, cloudy	80	67	Trace
San Antonio, cloudy	70	50	.07
Tampa, cloudy	78	64	Trace
Mountain states—			
Albuquerque, cloudy	43	25	...
Boise, cloudy	46	25	...
Cheyenne, clear	34	29	...
Denver, clear	38	5	Trace
Havre, clear	45	4	...
Helena, clear	46	14	...
Phoenix, cloudy	64	30	...
Pueblo, clear	37	5	.11
Salt Lake City, clear	40	15	...
Pacific states—			
Fresno, cloudy	64	35	...
Los Angeles, clear	68	45	...
Portland, cloudy	47	37	.12
San Diego, clear	55	44	...
San Francisco, cloudy	54	38	...
Seattle, rain	44	36	.06
Spokane, cloudy	38	28	.02
Yuma, clear	66	M.	...

M.—Missing.

FEDERAL JUDGE CRITICIZES OPA IN RATION CASE

Federal Judge Michael Igoe yesterday criticized office of price administration agents for holding prisoners for private OPA hearings before taking them before an examining magistrate.

His remarks were made when Atty. Francis J. Kennedy asked Judge Igoe to suppress the evidence against Homer C. Clark, 31, of 421 S. Pulaski av., arrested Oct. 12 on a highway by OPA agents, who said they found 1,000 counterfeit C-4 gas coupons in his car.

Judge Igoe said he knew of such actions, but refused the motion, and set trial for today.

JEFFERSON DAY DINNER IN CITY MAY NET $30,000

A Jefferson day banquet expected to raise about $20,000 toward expenses of the 1946 elections will be staged in the grand ballroom of the Stevens hotel April 13 by Cook county Democrats. Mayor Kelly, as Democratic national committeeman for Illinois, will be chairman.

Tickets will be $25 each, unless the ante is raised, and at least 1,000 of the party stalwarts will buy the overpriced meal. With the Nov. 7 election having yielded some unforeseen victories, attendance at the affair may reach 1,500. This would boost the resultant purse to about $30,000.

Altho all of the proceeds will be sent east to national Democratic headquarters, party leaders here count upon large returns for congressional election battles in Illinois. The "solid south" with few real contests can not look forward to big campaign checks from national headquarters.

Principal speaker at the dinner—by radio—will be President Roosevelt. New Dealers in previous years chose Andrew Jackson as their patron saint for collection dinners, except for last year when Washington was substituted. Jefferson's name may improve the gate receipts.

ADMITS CASHING 10 BOGUS CHECKS.

William Hill, 30, of 5223 Greenwood av., a discharged service man, admitted to the police yesterday that he cashed 10 fraudulent checks totaling $100 in taverns in the last week-end. He was released from the Bridewell, Jan. 27, after serving six months for similar offenses.

Help Stop Inflation

As inflation develops it cuts down the purchasing power of your dollars and increases the cost of living.

You can help stop inflation if you just spend less—save more.

Open a savings account at The First—today.

The First National Bank of Chicago

Building with Chicago since 1863

Dearborn, Monroe and Clark Streets

MEMBER FEDERAL DEPOSIT INSURANCE CORPORATION

Enjoy Tea at its Best

"SALADA" TEA

In Packages and Tea Bags at Your Grocer's

BUY MORE WAR BONDS AND STAMPS

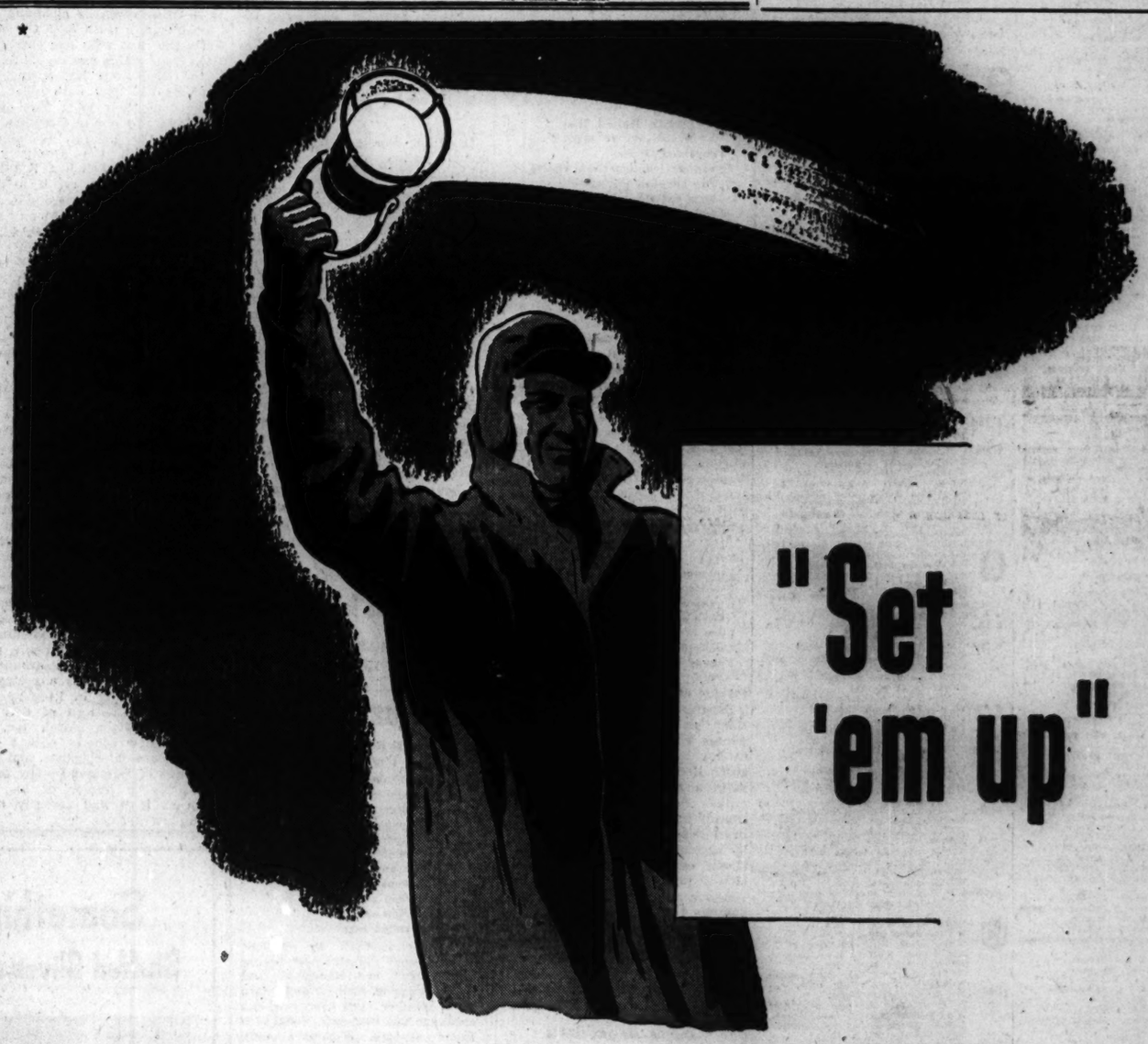

Like an eager dog on a leash, the train waits at the station—impatient to start its long transcontinental run. The carman swings his lantern from side to side above his head. There's a swish of air as the engineer sees the signal to "set 'em up." That's railroad language meaning "test air brakes"... one of the many Union Pacific safety operations.

Over its "strategic middle route," uniting the East with the Pacific Coast, Union Pacific transports thousands of service men and women. Carloads of materials and supplies are shipped, east and west, to home-front markets and ocean ports. It's a tremendous job *but* despite the problems of manpower and maintenance it is being accomplished with remarkable efficiency.

★ ★ ★ ★

By putting the brakes on unwise personal spending, by buying war bonds and saving them, we can help guard against depression, keep the wheels of industry running, and the avenues of opportunity open for individual enterprise and initiative.

★ Listen to "YOUR AMERICA" radio program on Mutual nationwide network every Sunday afternoon. Consult your local newspaper for the time and station.

THE PROGRESSIVE
UNION PACIFIC RAILROAD

1 S. La Salle St. (City Ticket Office), Phone Randolph 0141
9 S. La Salle St. (Traffic Office), Phone Randolph 0141

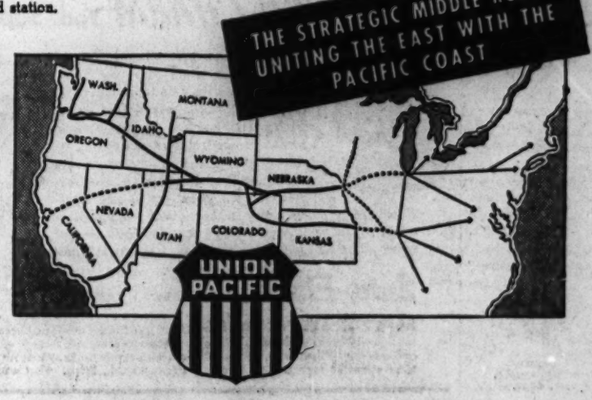

Ah! This is the part I like to hear!

MUSIC TO YOUR EARS... the sound of a drink mixed with Canada Dry Water. "PIN-POINT CARBONATION"... millions of tinier bubbles... keeps sparkle alive to the last sip.

Canada Dry Water — the world's most popular club soda—is preferred in the finest bars, hotels and clubs. Its special formula points up the flavor of any tall drink. Serve Canada Dry Water in your home... it costs no more than ordinary mixers.

BIG BOTTLE 15¢ Plus deposit

CANADA DRY WORLD FAMOUS WATER
The Life of the Drink

SUPerior 0200 Public Information Service
SUPerior 0260 Sports Bulletin Service
SUPerior 0100 Want Ads—General Business
3 Tribune Phone Numbers

Chicago Daily Tribune
THE WORLD'S GREATEST NEWSPAPER

SECTION TWO
SPORTS MARKETS
Tuesday, Feb. 27, 1945. **** 17

GOLDEN GLOVES BIG BOYS BATTLE TONIGHT

IOWA BEATS MINNESOTA, 55-48; SURE OF TITLE SHARE

In the WAKE of the NEWS

BY ARCH WARD.

WHEN Charley Grimm's father, William Sebastian Grimm, saw his first baseball game in St. Louis [and the Cub manager swears this is gospel truth], the old gent spotted the umpire back of the pitcher and asked, "Who's that feller out there? He has a better view of the game than any one else in the park." . . . An average of eight men out of 10 who were playing in the National football league in 1941 now are in the service of their country, according to a survey made by the pro organization. . . . Two seats in the center court stand of London's Wimbledon stadium were auctioned off for a total of 520 pounds or approximately $2,000. . . . Bernie Shively, succeeding Ab Kirwan as University of Kentucky's head football coach, is the third University of Illinois alumnus to hold the post. . . . Harry Gamage [1927-'33] and W. H. Kiler [1900-'01] were the others. . . . Kentucky has had 23 coaches since the sport was inaugurated there in 1891. . . . Red Lucas, the veteran right hander, advices young pitchers to eschew the knuckle ball because it is difficult to control and hard on the arm. . . . Red tells the youngsters to save the knuckler for the years when speed is lacking. . . . Maj. George Pfann, 1923 All-American quarter back at Cornell university, heads the M. P.s on Gen. George Patton's staff. . . . Byron Speece, who was 48 years old in January, is counted upon as the ace of the 1945 Seattle Pacific Coast league pitching staff. . . . The University of Virginia is planning a big expansion for its athletic plant after the war. . . . The new plant will provide facilities for 5,000 students and will cost $10,000,000. . . . Navy plans to run Tom Jenkins from the full back spot next fall. . . . That was his position as a freshman star at Alabama. . . . Dave Danforth, who during his American league pitching career was accused many times of doctoring the ball, still is going strong as a dentist in Baltimore.

Naval Lt. Charley Gehringer expects to return to his automobile accessory business in Detroit when peace comes. . . . Pitcher Tony Buzolich will rejoin the San Francisco Seals after 13 months with the army's military police. . . . He has a medical discharge. . . . Gabe Paul, former traveling secretary for the Cincinnati Reds, has been promoted to sergeant at Camp Blanding, Fla. . . . Bobby Bragan, the Brooklyn Dodgers man of all work, is writing a sports column for the Birmingham [Ala.] Post. . . . Walter [Duster] Mails, the old Cleveland pitching star, has been discharged by the marine corps after doing recruiting work, and now is preparing to go overseas for the Red Cross. . . . As a member of the Detroit Red Wings, Cully Simon always wore a head guard but has abandoned it since coming to the Blackhawks. . . . Jack Crawford of the Boston Bruins now is the only National Hockey league player who wears a padded bonnet regularly. . . . Jack, a fearless competitor, is bald.

The Lights Burn Low.

Fellows, if you could see it now—
Your old Main street, I mean,
With the lights taboo to save on fuel,
Such gloom you have never seen.

Can you picture one feeble glimmering
On the marquee in front of the Grand?
And the same dreary state of affairs prevails
At the Orpheum, Avon, and Strand.

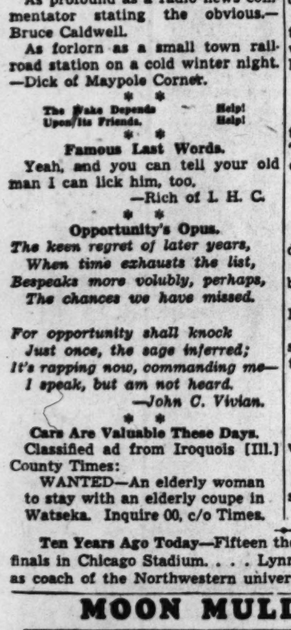

Can you picture the Main street shop windows
With nary the sign of a light?
If you can, well you know what a ghost town is like
On a windswept winter's night.

Fellows, if you could see Main street now
Since the bright lights no longer burn,
You'd know we are sort of in mourning
Against the day of your happy return. —Jazbo of Old Dubuque.

* *

Add Similes.

As profound as a radio news commentator stating the obvious.—Bruce Caldwell.

As forlorn as a small town railroad station on a cold winter night.—Dick of Maypole Corner.

* *

The Nation Depends Upon Its Friends. Help! Help!

* *

Famous Last Words.

Yeah, and you can tell your old man I can lick him, too.
—Rich of L. H. C.

* *

Opportunity's Opus.

The keen regret of later years,
When time exhausts the list,
Bespeaks more volubly, perhaps,
The chances we have missed.

For opportunity shall knock
Just once, the sage inferred;
It's rapping now, commanding me—
I speak, but am not heard.
—*John C. Vivian.*

* *

Cars Are Valuable These Days.

Classified ad from Iroquois [Ill.] County Times:

WANTED—An elderly woman to stay with an elderly coupe in Watseka. Inquire 00, c/o Times.

Do You Remember Way Back When:

The town band, sponsored by main street merchants, gave a concert in the square every Saturday night?—Sixty-eight.

A crooner wore white spats, and a straw hat and carried a cane, and usually went into a dance after his song?—Aunt Hannah.

Many office workers wore calico sleeves?—S. G. Wick.

We'd knit a long chain of colored string on a spool, then sew it into a coiled mat for the oil lamp?—Ivy J. Neff, Felphi, Ind.

The prince of Wales fell off his horse periodically and it always was front page news?—The Left Handed Dane.

* *

The Silver Lining.

Anyhow, when you hug your sweetie now, you don't run the risk of breaking a good cigar.
—Arnold Glasow.

* *

Information Corner.

No, madam, it isn't necessary to have 12 husbands in order to become a trolley pilot.
—Mrs. Jack Herbert.

* *

Coming of Spring.

Earth will awaken from winter's long rest,
Snowdrop and crocus hugged tight to her breast;
Buds will burst forth from their long-fettered stay,
Soft, gentle winds bring promise of May,
Delicate perfumes will waft on the breeze—
The fragrance of blossoms from full flow'ring trees;
Small birds will call to their mates on the wing,
We shall open our hearts to the gladness of spring.
—*Lucille Veneklasen.*

* *

Sudden Thoughts.

What has become of the Chicago garbage collectors since election day?—Claire Gibson.

Along about now, what do you think Adolf would give not to have written and tried to produce "Mein Kampf?"—Augie, the Miller.

* *

Crowding the Hero Bench.

The sign painter who was given the task of repainting the slogan, "The Ham What Am" and did not change it to "What Am Ham?"
—Museum Mummy.

* *

Pet Peeves.

Singers who try to dance and dancers who try to sing.—EraBell.

To have a person ask "What?" before you finish speaking.—Mutz.

* *

Nothing Less than a Soiree, in Fact.

I'd have to be invited to a pretty swell party to justify the expenditure of a gallon of gas.
—John Fahrner Jr.

* *

Dusting Off the Old Ones.

Drunk — When I was born I weighed only two pounds.

Bartender—You did! Did you live?

Drunk—Yeah! And you oughta see me now.
—Louie from St. Louie.

Ten Years Ago Today—Fifteen thousand saw the Golden Gloves semi-finals in Chicago Stadium. . . . Lynn Waldorf took over his new duties as coach of the Northwestern university football team.

HAWKEYES CAN WIN CROWN IN ILLINOIS GAME

Play Big Nine Final Saturday.

Big Nine Standings

	W.	L.	Pct.	Pts.	OP.
Iowa	10	1	.909	549	448
Ohio State	10	2	.833	632	505
Illinois	7	3	.700	509	453
Purdue	6	6	.500	563	583
Michigan	5	7	.417	507	561
Wisconsin	4	7	.636	480	544
Northwestern	4	8	.333	552	533
Minnesota	3	8	.273	474	531
Indiana	2	9	.182	527	635

Minneapolis, Minn., Feb. 26 [Special].—For the first time since 1926 Iowa will figure in the Big Nine basketball title picture this year. The Hawkeyes assured themselves of at least a tie for the crown tonight when they defeated Minnesota, 55 to 48.

Only Illinois stands between Iowa and its first undisputed conference title. The Hawkeyes face the erstwhile title contenders from Champaign Saturday in the season's final at Iowa City. Illinois is the only quintet to hold a conference decision over Iowa this year. Should the Illini duplicate their early season victory Saturday Iowa would tie with Ohio State for the crown.

Free Throws Make Difference.

Precision from the free throw line made the difference in tonight's battle before 5,000 in Minnesota's fieldhouse. The Hawkeyes hit 12 straight free throws, nine in the first half, and scored on 19 of 22 attempts. Minnesota was successful on only 12 to 22 tries.

The Gophers held a slight advantage thru most of the first half but Iowa, led by little Murray Wier, took a 25 to 21 intermission advantage. Wier scored all of his nine points in the first half.

The Wilkinson brothers, Clayton and Herbert, and Dick Ives led the Hawkeyes' last half assault.

Hermsen Sets Gopher Record.

Herb Wilkinson won scoring honors for the evening with 16. Close behind were his teammate, Ives, and Kleggie Hermsen, Gopher center, who made 14 each.

Hermsen's 14 points gave him the title of Minnesota's all-time conference scoring champion. He needed nine in the game to break the record and the 14 gave him a total of 140. He broke the Gophers' season scoring record, too, with 218 points.

Lineups:

Iowa [55].	F	P	F
Ives,f	4	6	4
Postels,f	1	1	0
C. Wilkinson,c	3	3	5
Spencer,g	1	2	0
H. Wilkinson,g	5	6	4
Wier,f	4	1	5
Schultz,f	0	0	3

Minnesota [48].	F	P	F
Tomczyk,f	4	3	2
Soden,f	2	0	4
Hermsen,c	6	2	5
Lehrman,g	2	2	2
Rucke,g	4	0	2
Christesen,f	2	1	3
Holmberg,f	0	0	1
Muske,c	0	0	1

Technical foul—H. Wilkinson. Free throws missed—Ives, Spencer, H. Wilkinson, Christesen [4], Soden [3], Holmberg, Hermsen, Lehrman.

COYNER, SPORTS OFFICIAL, WIFE KILLED IN CRASH

The smooth functioning organization that presents The Chicago Tribune Charities, Inc.'s annual Golden Gloves shows with clocklike precision was a man short last night as the Tournament of Champions got under way in the Chicago Stadium.

Chester Coyner.

Chester Coyner, popular announcer, and his wife, Eleanor were killed early yesterday morning when his automobile struck a railroad viaduct abutment in 76th st., between Parnell av. and Wallace st.

Coyner, who lived at 4742 Fulton st., was 39 years old and had been a member of the Golden Gloves organization for five years and for the last 10 years had been chief announcer for the Catholic Youth organization. He also announced at professional boxing shows and wrestling matches. He was a graduate of the University of Illinois, a member of the Chicago Sports Officials' organization, the state athletic commission, and the Boxing Officials' association.

Services will be held Friday morning in St. Thomas Aquinas church, Washington blvd. and Le Claire av. The body is at the chapel at 3246 W. Jackson blvd.

MINORS DEMAND RIGHT TO VOTE ON NEW CHIEF

BY EDWARD PRELL.

The National Association of Professional Baseball leagues, known familiarly as the minors, yesterday called upon its big major league brothers for a part in naming a commissioner to succeed the late K. M. Landis.

This action was taken by a 10 man committee which opened a three day meeting in the Stevens hotel to revise the major-minor league agreement. The one now operative ends Jan. 11, 1946.

A second proposal was viewed as a cudgel to gain an invitation to sit in when the commissioner is named. It asked for "certain legislation for the protection of the minor leagues that would enable the national association to either reaffirm or cancel governing the relationship between major-minor leagues."

They Resent Past Treatment.

It is known the minors have felt they were snubbed by the majors' failure to give them a voice in selection of a commissioner.

"We just want the majors to know how we feel about the matter," said Tom Richardson, president of the Eastern league, and chairman of the committee which took yesterday's action.

The commissioner has certain jurisdiction over the minors. Failing in having a voice in his selection, the minors apparently want to obtain the right to tear up their agreement with the majors if the new baseball chieftain is not friendly to their interests.

Majors Must Approve Action.

Any amendments this committee writes into the new agreement will have to be mutually accepted by the majors when the two groups vote on the new pact next December.

In the resolution asking that they coöperate in picking a new baseball leader, the minors suggested that their group pay part of the expense of the commissioner's office.

At today's session it is expected that Clarence Rowland, president of the Pacific Coast league, will take the lead in asking further protection of the minor leagues in the expected post-war expansion period. The new agreement, which the majors and minors will sign next winter, will be operative for 10 years.

Coast League Unworried.

Under the present pact, the majors virtually are invited to come into minor league territory which has reached major league size because of the tremendous shifts in population, especially on the Pacific coast. The majors are required to pay $5,000 to the league affected and make suitable financial arrangements with the team which loses its franchise in favor of an invading big league club.

Rowland does not fear any encroachment on Pacific Coast league territory for he firmly believes his circuit will gain recognition as a third major in the not too distant future. Such cities as Milwaukee in the American Association, Baltimore in the International league, and New Orleans in the Southern Association would be fair game for $5,000-plus if the majors sought new territory.

Rowland also will ask that the amount paid for drafted players be

[Continued on next page, column 6.]

FISTS FLY IN BOXING'S BLUE RIBBON EVENT

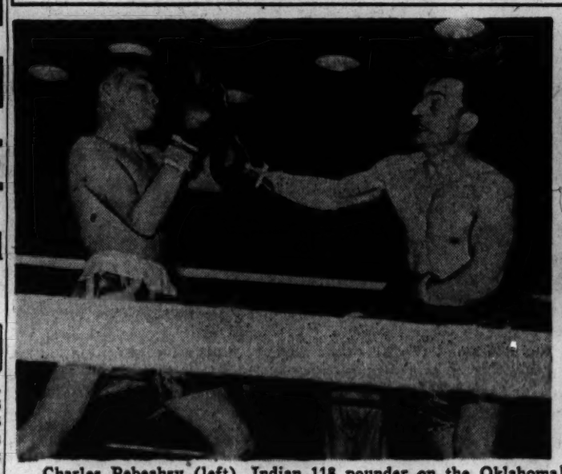
Charles Pebeahsy (left), Indian 118 pounder on the Oklahoma City team, blocks a wild right by Stewart Alexander of Streator in their first round Tournament of Champions bout in Chicago Stadium last night. Charles won the decision.

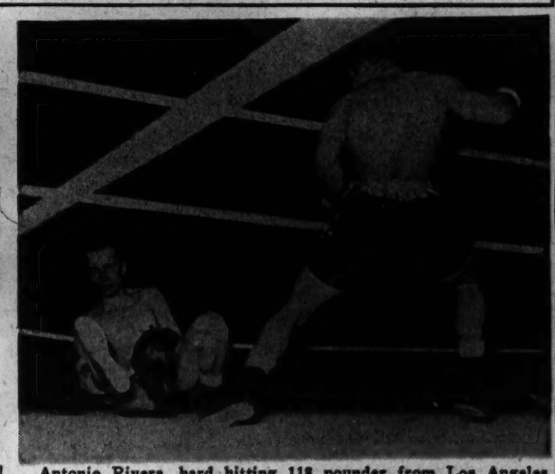
Antonio Rivera, hard hitting 118 pounder from Los Angeles, lands knockout punch which finishes the Tournament of Champions career of Roger Charf of Minneapolis in first round of their battle last night. Rivera then lost to Joseph Plummer of Chicago.

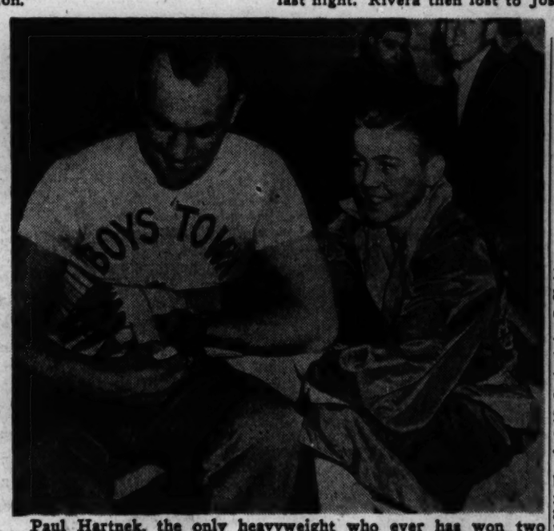

Paul Hartnek, the only heavyweight who ever has won two Tournament of Champions titles, bandages hands of Billy Book, 112 pounder from Omaha. Billy, who is from Boys' Town, where Hartnek is physical instructor, lost his first bout to Spider Thomas of Muncie, Ind.

James Eleogram (left), 135 pounder, and Billy Tullos, 118, both members of the Nashville, Tenn., team, await their call to ring in the Stadium dressing room. Both lost first bouts.

Beau Jack Aids Chances of Kansas City Team for Title

BY MAURICE SHEVLIN.

Golden Gloves in Chicago has scored so many firsts in its 18 year history that they're difficult to enumerate, but another went on the list last night as THE TRIBUNE'S annual Tournament of Champions got under way in the Stadium.

Beau Jack.

Pvt. Sidney Walker, better known in the boxing world as Beau Jack, the little Augusta [Ga.] bootblack who soared to the heights in just four years, made his first appearance in a Chicago ring—as one of the coaches of the Kansas City [Mo.] team.

It was Jack, you know, who in 1940 was sent to New York by a group of golfers from the Augusta National Golf club to start what proved to be a meteoric career. He was so good that Madison Square Garden officials just wouldn't let him go as he piled success upon success. Last year he gained recognition as the boxer of the year, the lad who did the most to keep the game alive as the standout figure in the tremendous boom that New York enjoyed.

Beat Some Stars.

His bouts included a 10 round victory over Lulu Costantino when that puncher was at the top of his form; a draw with Sammy Angott; a defeat by Bob Montgomery, recognized by the New York Boxing association as the lightweight champion, whom he later beat before a crowd of 15,822 which purchased $35,864,900 in Fifth War Loan bonds that night. All Jack and Montgomery got for their bout was expense money. Then he beat Al Davis, Juan Zurita, and Maxie Berger.

Now he's in the army, stationed at Fort Leonard Wood, near Rolla, Mo., and was given permission by his commanding officer to come to Chicago when one of the fort's boys made the team. Jack's charge, Pvt. John Harding, a heavyweight, will see action tonight.

He Should Help Team.

Kansas City has another strong team in the Tournament of Champions, and the addition of Jack as a coach has enhanced their chances for the team trophy award.

For instance, there is the featherweight member, Jack Darthard, the team's 112 pound champion last year and a finalist in the National A. A. U. tournament in Boston.

Another is Sgt. Matt Baranski, welterweight, who represents the Great Bend army air field and has been promised a furlough if he wins his way to the finals. He has a record of 24 victories and one loss.

Then there is Ray Spurlock, who scored a decision for Chicago against New York in the middleweight class last year.

Fight Decisions

LAST NIGHT'S RESULTS.

At Marigold Gardens—Freddy Dawson beat Jerry Pitiro [8]; Sammy Saunders beat Jimmy Hani [5]; Charles Wells stopped Chuck Swango [3]; William Johnson stopped Luther Brent [1]; Bobby Lyan beat Jimmy Bishop [4].

KETCHELL'S KIN FROM PEORIA IS GLOVES THREAT

BY FRANK MASTRO.

Such outstanding sluggers as David Colquitt of Gary, Leroy Scales, Chicago; Asa Howlingwolf, Oklahoma City, and Corp. Tom Attra of Fort Worth are expected to dominate tonight's light heavyweight competition in the Golden Gloves Tournament of Champions in Chicago Stadium. This claim is disputed by coaches of the Peoria Journal Transcript team, however.

That's because Sgt. George Seibert, Pittsburgh 175 pounder, is a member of the Peoria squad. Sgt. Seibert is a terrific puncher, like his uncle before him, a gent named Stanley Ketchell, who once held the world middleweight championship. George's father is in town to see him perform.

Altho he doesn't have to report to weigh in and be examined until 12 o'clock noon today, Sgt. Seibert appeared at yesterday's ceremonies with the lighter members of the Peoria delegation, which includes six members of the army air forces at Chanute field.

The Evansville Courier, which never has won a title in the giant Chicago show, may realize its ambition before the conclusion of the current meet if last night's showing by Angelo Soave, Evansville's lightweight standard bearer, is a criterion. Angelo, a private in an armored replacement unit at Fort Knox, Ky., advanced to tomorrow's quarter finals by hammering out a decision over Pvt. Anthony Carlucci of the Peoria Journal-Transcript and Chanute field.

Soave, 1943 Detroit Catholic Youth Organization featherweight champion, earned the trip to Chicago the hardest possible way. To compete in the Evansville meet he traveled 130 miles by bus to and from camp each evening during the tournament, a hardship of his own choosing.

Evansville's closest previous championship opportunities were in 1940 when Mack Ary lost out in the lightweight final and in 1936 when Paul Comps was beaten for the bantamweight title.

The Most Rev. Bernard J. Sheil, founder and director of the Catholic Youth organization, reached the arena too late to see Joe Plummer, Chicago bantamweight color bearer, win his first fight of the evening from Tony Colato of New Orleans on a second round technical knockout.

Pvt. Antonio Rivera, bantamweight of the Los Angeles Times team, and Frank Rivera, his 118 pound namesake from the Kansas City Star, are not related but last night each displayed a pleasing, ag-

[Continued on next page, column 2]

College Basketball

LAST NIGHT'S RESULTS.

Iowa, 55; Minnesota, 48.
William and Mary, 50; Randolph and Macon, 39.
Lincoln University, 55; Virginia State, 51.
Marshall, 53; Morehead Teachers, 39.
Iowa State, 44; Kansas State, 39.
Otterbein, 56; Wooster, 41.

GAMES TONIGHT.

Northwestern at Notre Dame.
Chanute Field at Illinois Wesleyan.

SMALLER ONES SET HOT PACE IN FIRST BOUTS

Boyd and Plummer Both Advance.

Gloves Facts

EVENT—Second night of Golden Gloves Tournament of Champions.

PLACE—Chicago Stadium, 1800 W. Madison st.

TIME—First bouts at 6:30 p. m. tonight.

CONTESTANTS—Champions from Chicago and 27 out of town centers drawn from 13 states; four heavier weight divisions fight tonight.

TICKETS—Reserved seats at $1.20, 85 cents, and 55 cents on sale today at Tribune Public Service offices, 1 S. Dearborn st., from 9 a. m. to 6 p. m. and in lobby of Tribune Tower from 9 a. m. to 5 p. m. Tickets also will be on sale at Gate 3 [Madison st.] of Chicago Stadium after 10 a. m.

BOXERS' INSTRUCTIONS—Contestants in the 147, 160, 175, and heavyweight classes report at noon today in the C. Y. O. gymnasium, Congress st. and Wabash av., for weighing and physical examinations.

PAIRINGS—By lot at 1 p. m.

BY CHARLES BARTLETT.

Chicago boxing connoisseurs of the knockout blow, regaled for nearly five hours by the deeds of the smaller fellows in last night's opening of the Golden Gloves Tournament of Champions, tonight will have an opportunity to examine the K. O. technique in its most forceful phase in the Chicago Stadium, where the four heavier weight classes in boxing's biggest show will make their first appearance.

The crowd of 7,500 which roared as flyweights, bantamweights, featherweights, and lightweights dashed thru their crowded program with one of the sharpest boxing exhibitions in the 18 year history of the Tournament of Champions, tonight will have the opportunity of seeing the bombardiers of the big show level their guns at each other in the 147, 160, and 175 pound and heavyweight brackets.

Little Fellows But Big Thrills.

Golden Gloves annals prove fans who relish the explosive right hand in action will not be disappointed this evening, for the heftier weight group is ranked as one of the most dangerously armed detachments ever to set out on the quest of golden gloves.

From 6:30 o'clock until the final bout, the audience found no slack in the tempo of the first night's firing. The little fellows, brought from a vast territory reaching into California, Texas, Minnesota, and Louisiana, didn't give the witnesses a breathing spell. Just as they were concentrating on a speedy boxing duel in one of the two rings erected in the Stadium, they'd hear the referee's count in the opposite one, tolling over the fallen foe of a hard hitting youngster.

Team Standings

Team.	Survivors.	Team.	Survivors.
Chicago	3	Sioux City	2
Cleveland	3	Evansville	1
Columbus	3	Milwaukee	1
Gary	3	Minneapolis	1
Fort Worth	3	Omaha	1
Kansas City	3	Streator	1
Cedar Rapids	2	Indianapolis	0
Fort Wayne	2	Memphis	0
Grand Rapids	2	Nashville	0
Los Angeles	2	New Orleans	0
Muncie	2	Port Huron	0
Oklahoma City	2	Springfield	0
Peoria	2	Terre Haute	0
St. Louis	2		

Plummer Wins Two Thrillers.

Joey Plummer, 17, Negro bantamweight who was the Catholic Youth organization's only delegate on the Chicago team this year, underwent the busiest exercise of the evening. The south side dentist's son, a graduate of last year's novice ranks, drew as his first opponent Tony Colato, a willing young man from New Orleans. Colato, showing no respect for Plummer's record of one lost decision in 24 bouts, proceeded to belabor Joseph to the point where the Chicago kid was reeling in the first round. Joe bounced out of that difficulty with a two fisted rally which not only had the fans howling for both boys, but also carried over to the second round, wherein Plummer finally induced the courageous Tony to retire via technical knockout decision.

This should have been enough duty for one night, but Plummer, who won a C. Y. O. scholarship to the Lewis Aeronautical institute, found himself with another task, and what a task it was. The fans who had figured they had seen the ultimate in toe-to-toe punching in Plummer's battle with Colato found that it was a mere warmup in comparison with Joseph's second round contest against Antonio Rivera. Ri-

[Continued on next page, column 3]

Yes, There ARE Tickets!

For the Tournament of Champions sessions, tonight and tomorrow in Chicago Stadium, 1800 W. Madison st. Tickets may be obtained at these places:

CHICAGO STADIUM—10 a. m., at gate 2, Madison st. side
1 S. DEARBORN—9 a. m. to 6 p. m.
TRIBUNE LOBBY—9 a. m. to 5 p. m.

TODAY—$1.20, 85 cents and 55 cents.
TOMORROW—$1.80, $1.20, and 85 cents

THE BIG BOYS BOX TONIGHT!

MOON MULLINS

BAH! I'LL SHOW HER IF SHE'S WED TO A MAN OR A MOUSE!! JEST BECAUSE MAMIE BET MOON $10 HER WILL POWER IS STRONGER THAN MY BAD HABITS.
I'M GONNA SMOKE, AND I'M GONNA—
Reg U. S. Pat. Off. Copyright, 1945, by News Syndicate Co. Inc.
TUT-TUT, WILLIE! "BETTER BOY WEEK." REMEMBER THIS IS "BETTER BOY WEEK"!
?
AW, DADGUMMIT! I MIGHTA KNEW SOMEBODY'D BRING THAT UP.

SUBURBAN FIVES COMPETE TODAY IN REGIONALS

Waukegan, Riverside and Morton Rated High.

BY DAVID CONDON.

Three Chicago suburban teams rated high in Illinois prep basketball circles will see action today as play opens in 60 regional tournaments thruout the state.

The teams are Waukegan and Morton of the Suburban league and Riverside-Brookfield, West Suburban league titleholder, which opened its bid for the title by winning in the Riverside district last week.

One Faces Elimination.

By the time the regionals are completed at least one of the trio will be eliminated as both Morton and Riverside compete in the York-Elmhurst district. Waukegan rules as favorite to win the Waukegan district.

Morton will oppose La Grange in the opening contest at Elmhurst, while Riverside is paired with Downers Grove in its first contest. Waukegan will meet Maine.

Morton and Waukegan tied for the Suburban league title last week as Waukegan routed the Morton five, 41 to 23. Morton has won 16 and lost five while Waukegan won 17 and lost five, including a one-sided defeat by the Rockford East quintet, ranked along with Champaign and Decatur as the state's big three.

Riverside Wins 20 Games.

Riverside, which lost three games by two point margins early in the season and has not been defeated since, has won 20 games.

Rockford East, a favorite to win in the Rockford district, where it meets St. Thomas of Rockford in the opening contest, has won 19 and lost two. Elgin's quintet, ranked seventh with a 13 and three record, is expected to encounter little opposition in the Elgin district.

Taylorville, defending state champion now ranked sixth, is host in its district, where it is paired with Assumption.

City Play-Off Starts Tomorrow.

Meanwhile, prep basketball action also will be heavy in Chicago's City league, as the junior teams begin the City league play-offs. The senior teams in the City league will begin their play-off series tomorrow with the eventual winner traveling to Champaign for the state finals, in competition with winners in 15 sectional tourneys in the state.

Marshall's Commandos are in the role of favorites in the city junior division, while Senn, north section senior champions and winners in the University of Chicago tournament, are conceded the edge in senior play.

Any One Can Enter Tribune Casting Meet

BY BOB BECKER.

A special casting contest for fishermen only, another for men in uniform, and competition for women, boys, and girls and casters affiliated with clubs are among the features of the big casting contest which will be sponsored by THE TRIBUNE in the International Sportsmen's show opening March 10 in the Chicago Coliseum and continuing thru March 18.

Fishermen who want to have some fun, compete for prizes, and at the same time sharpen their shooting eyes in preparation for the coming angling season are invited to take part in the tournament which will be a daily feature of the show. An entry blank is printed on this page. It costs nothing to enter any of the events.

Fishermen First to Cast.

The competition for fishermen only will open this year's program. No contestants affiliated with local casting clubs may compete in this event which starts the evening of March 10, the first day of the show, and continues thru March 11 and 12.

The pool will be ready for practice casting at 7 p. m. each of these three evenings. Contestants will have 30 minutes to limber up their casting arms before the competition starts at 7:30 p. m. The casters who make the highest scores each night will be called back for the finals on March 17.

Butler Will Coach Entrants.

Any fisherman who likes to cast for bass, muskies, or other fresh water game fish will find this event a lot of fun. And if a contestant wants some tips on how to improve his marksmanship with a casting plug, Bill Butler, tournament manager, will be at the pool to coach him.

Regulation level winding reels and casting rods can be used. The line may be nine pound test or more. The idea is to use practically the same casting equipment which fishermen put to work when on a fishing trip. The plug cast at the targets weighs ⅝ oz.

In former years THE TRIBUNE awarded cups, rods, and other prizes to winners of casting event. This year war bonds and stamps go to the winners. Entries for the fisherman's event close March 5.

Rain Again Interrupts National Bird Dog Show

Grand Junction, Tenn., Feb. 26 [Special].—Rain today for the second time interrupted the program in the national bird dog championship. From a field of 23 starters, three pointers have dominated the show with excellent heats. They are Ariel, owned by A. G. C. Sage of New York; Tarheelias Lucky Strike from the kennels of Gerald Livington of New York and Norias Burke, property of Douglas Smith of Biloxi, Miss.

Ketchell's Kin from Peoria Is Gloves Threat

[Continued from first sport page.]

gressive style which one might have copied from the other.

Antonio, who was accompanied to the Stadium by Capt. Elmer Wegner, his commanding officer at Burbank, Cal., stopped Roger Charf, Minneapolis, and Frank conquered Menzo Battles, Gary.

Among last night's contestants who had difficulty making weight were Richard Czerniak, Milwaukee Journal lightweight; Gene Brown, Omaha World Herald 135 pounder, and Ozzie Peques, Cleveland Plain Dealer bantamweight.

Head coach of the Milwaukee boxers is Fred Saddy, secretary of the Wisconsin Athletic commission and chairman of the championship ratings committee of the National Boxing association. Assistant coaches are Joe Azzarrella and Baby Joe Gans, former professional fighters.

The Golden Gloves Association of America will conduct a meeting in the Palmer House this afternoon, at which current and post-war problems will be discussed and election of officers will be held, Charles Nevada of the Milwaukee Journal, secretary of the organization, said last night.

Sgt. Milt Varsos, native of Milwaukee and stationed at the Harvard air base near Lincoln, Neb., is trainer of the Omaha contingent, personnel which includes Bill Book, rangy 17 year old blond flyweight from Boys' Town. Coach of the team is Paul Hartnek, former Chicagoland Golden Gloves heavyweight champion, who teaches civics and mathematics and supervises swimming and boxing at Boys' Town.

Brother Placidus, member of the faculty at Gibault school at Terre Haute, accompanied Dick Dickerson, 16 year old featherweight of the Terre Haute Tribune Star, to the big show. Dickerson is a student at Gibault.

One of the smallest heavyweights to compete tonight will be Pete Blouir of the Gary Post Tribune. Pete, who is 5 feet 11½ inches tall and weighs only 180 pounds, believes in the adage that "the bigger they are the harder they fall." He recently conquered a 220 pounder, standing 6 feet 6 inches.

Glen Ray and Norment Nanne, bantamweight and lightweight representatives respectively, of the Grand Rapids Press, were given special permission by the Canadian government to compete in the Chicago event. Both are war workers at Sault Ste. Marie, Ont.

Flem Hall, sports editor of the Fort Worth Star Telegram, is back with his team after serving as a war correspondent on the western front.

Del Blumenshine, one legged photographer, covered last night's show for the Cedar Rapids Gazette. Cedar Rapids' most promising prospect this evening will be Bob Rossie, welterweight of City High school in Iowa City. Bob's father was a professional fighter.

Doug Warnes, Central A. A. U. inspector, was back at his old job in the Stadium after being given an honorable discharge from the navy. Doug also is back at his old post as a policeman at Deering station.

Boxers in the heavier weight classes from 26 out of town centers put the finishing touches to their training for tonight's fighting in C. Y. O. center gymnasium yesterday afternoon.

Maple Park and Shabbona Quintets Win

High school basketball teams in the De Kalb regional jumped the gun on other parts of the state by opening play in that meet last night after previous commitments made the De Kalb fieldhouse unavailable later in the week.

In last night's session, Maple Park edged out De Kalb, 42 to 40, and Shabbona beat Marengo, 53 to 41.

Maple Park led all the way against De Kalb, holding a 22 to 21 advantage at the half, and 31 to 29 at the end of three quarters. Jerry Hannan, De Kalb forward, led the scoring with 17 points.

Don Norton, Shabbona center, and Center Elmer Behnke each collected 20 points in the second game.

Maple Park [42].	B	F	P	De Kalb [40].	B	F	P
Barsic,f	2	3	2	Stockstil,f	0	2	5
Sanderson,f	4	2	5	Hannan,f	5	7	4
Berkes,f	1	1	3	Wisdom,f	1	1	3
Weydert,c	1	1	5	Pesut,c	3	0	5
Neisendorf,g	4	5	2	Still,g	1	0	2
Miller,g	2	2	1	Wooters,g	2	1	4
Pearson,g	0	0	2	Pecelj,g	1	3	2

Shabbona [53].	B	F	P	Marengo [41].	B	F	P
Nelson,f	5	4	3	Shearer,f	2	0	5
O'Kane,f	0	1	1	Stockwell,f	3	0	3
Norton,c	9	2	2	Rienert,f	0	0	3
Wrigley,g	2	2	1	Behnke,c	8	4	0
Cooper,g	2	4	3	Hemingson,g	1	1	4
Flewellin,g	2	0	3	Ackman,g	3	1	5
				Steig,g	0	1	0

ENTRY BLANK
Tribune
Casting Tournament
INTERNATIONAL SPORTSMEN'S SHOW
Coliseum
March 10 to 18, 1945

Check event or events in which you wish to compete:

☐ FISHERMEN'S EVENT (for unattached casters)
☐ CLUB EVENT ☐ JUNIOR EVENT
☐ SERVICEMEN'S EVENT
☐ WOMEN'S EVENT
☐ HUSBAND-WIFE EVENT
☐ BASS BUG ☐ DRY FLY

NAME ....
ADDRESS ....
CLUB (if any) ....

Print name plainly and send to Casting Editor, Chicago Tribune, Chicago 11, Ill. Rules and schedule will be mailed. No entry fees. ENTRIES WILL NOT BE ACCEPTED UNLESS POSTMARKED ON OR BEFORE MARCH 5.

SULLY KNOWS WHEREOF HE SPEAKS

Sully Montgomery, former professional heavyweight boxer and coach of Fort Worth, Tex., team in Tournament of Champions, gives advice to Gilbert Areche, 112 pounds, and Hector Marques, 118, prior to their first bouts in the Stadium last night. Both listened carefully, then went into ring and won.

Heavier Boys Box Tonight in Golden Gloves

[Continued from first sport page.]

vera, the 118 pound standard bearer of the Los Angeles Times, who had moved swiftly thru his opening bout, gave Plummer more trouble than Colato. For three rounds the two 118 pounders stood up and gave blow for blow without interruption. Plummer reached tomorrow night's conclusion to the Tournament of Champions by winning the first two rounds and then standing off a blistering assault by the coast boxer.

Clevelander Beats Carter.

While Plummer was carrying Chicago into tomorrow's windup at which the March 9 final cast will be selected, two other local boys divided their routes to the big show. Wray Carter, the clever Savoy Athletic club featherweight who served two years in the army before receiving a medical discharge, won a decision from Fred Latson of St. Louis who previously had whipped him. Wray's triumph was so convincing that the customers could hardly wait for his second round argument with Young Bill Stevenson of Cleveland. The latter introduced himself by flooring Troy Luckett of Milwaukee in 95 seconds of their first round.

The Stevenson-Carter fight was a nip and tuck duel down to the final bell. Carter appeared to be in charge of the situation at all times, but the 17 year old Ohio prep school boy managed to score enough points to win the closest decision of the night.

Boyd Stops Milwaukee Foe.

Jackie Boyd, the leggy towhead from the Madison A. C., kept Chicago in the running by earning a snug point edge over Keith Hamilton of New Orleans. The west side kid who captured the Chicago flyweight crown last year then decided to get his job over in a hurry in his second appearance. He did so by flooring Claude Fair, Milwaukee Negro, for a technical knockout in the second round.

The service tenor of the Tournament of Champions was exemplified in the 135 pound battle between Pvt. Angelo Soave of Fort Knox, representing the Evansville [Ind.] Courier, and Pvt. Tony Carlucci of Chanute Field, Ill., who was the lightweight artist for the Peoria Journal-Transcript team. The two soldiers put on one of the most punishing fights of the night before Soave, the Detroit boy who commuted from battle maneuvers to Evansville to make the big trip, was given the decision.

Heavier Veterans Return.

The visiting sports editors who saw their boys eliminated last night adopted a wait and see attitude. They're now looking forward to this evening's heavier boxing and even the Chicagoans admitted they might have something there. The four weight divisions which will go into action tonight include a number of boys who have been here before, as well as several well recommended newcomers.

Outstanding of the veterans returning are Corp. Tom Attra of the Fort Worth Star Telegram team and Corp. Bill Zuke of the Omaha World Herald squad. Attra won the 175 pound championship in 1942 and Zuke distinguished himself as a Minneapolis heavyweight two years ago. Of the new arrivals, Lalo Berezzo, who is being bespoken as the best welterweight Cleveland has seen since Danny Farrar, is most prominent.

No Rest for the Winners!

The winners of the first two nights of battling in the Stadium rings will be given no time to rest on their laurels. They must return tomorrow night to the same arena to wrangle for the 32 places allotted for the championships finals in the Stadium on March 9.

Tickets for the Tournament of Champions will be on sale today at three locations—the Tribune Public Service Office, 1 S. Dearborn st., from 9 a. m. to 6 p. m.; the lobby of Tribune Tower from 9 a. m. to 5 p. m. and at Gate 2 [Madison st. side] of the Stadium after 10 a. m. Prices for tonight are $1.20, 85 cents, and 55 cents, for tomorrow's windup of the Tournament of Champions, $1.80, $1.20, and 85 cents.

Brown to Box Parsons at Marigold Next Monday

Collins Brown, 1944 Chicagoland Golden Gloves middleweight champion, and Bill Parsons of Danville, Ill., have been matched to meet in an eight round bout in Marigold Gardens next Monday night.

GOLDEN GLOVES SUMMARIES

RESULTS of last night's bouts in the Golden Gloves Tournament of Champions in Chicago Stadium:

112 POUNDS.

FIRST ROUND.

Bub Stacey, Evansville, Ind., stopped Gale Shock, Fort Wayne, Ind. [3].

Pvt. Roy Stewart, Peoria, beat Caye Hidalgo, Streator [3].

Spider Thomas, Muncie, Ind., beat William Book, Omaha, Neb. [3].

Kenneth Wiles, Oklahoma City, Okla., beat Clifford Bush, Springfield [3].

Ed Lacy, Minneapolis, beat Harold McComy, St. Louis [3].

Ted Fittipaldo, Cleveland, beat Wilbert Saunders, Columbus, O.

Claude Fair, Milwaukee, beat Jack Massey, Nashville, Tenn. [3].

Jackie Boyd, Chicago, beat Keith Hamilton, New Orleans [3].

Aldo La Pari, Los Angeles, stopped Melvin Carpenter, Indianapolis [2].

Gilbert Areche, Forth Worth, Tex., beat Paul Holderfield, Memphis, Tenn. [3].

Russell McCarthy, Grand Rapids, Mich., stopped Dave Cowden, Terre Haute, Ind. [3].

Frank Rivera, Kansas City, beat Menzo Battles, Gary, Ind. [3].

SECOND ROUND.

Jackie Boyd, Chicago, stopped Claude Fair, Milwaukee [2].

Pvt. Roy Stewart, Peoria, stopped Bob Stacey, Evansville [2].

Ted Fittipaldo, Cleveland, beat Ed Lacy, Minneapolis [3].

Spider Thomas, Muncie, Ind., beat Kenneth Wiles, Oklahoma City [3].

118 POUNDS.

FIRST ROUND.

Antonio Rivera, Los Angeles, stopped Roger Charf, Minneapolis [1].

Jack Andrews, Milwaukee, beat Carl Williams, Memphis [3].

Joseph Plummer, Chicago, stopped Anthony Colato, New Orleans [2].

Hector Marques, Fort Worth, beat W. R. Nixon, Indianapolis [3].

Sam Patton, Columbus, O., stopped Billy Tullos, Nashville, Tenn. [3].

Pvt. Joe Stringer, Peoria, beat Tony Schenk, Evansville, Ind. [3].

Jesse Rivas, Cedar Rapids, Ia., beat Bob Frieburger, Fort Wayne, Ind. [3].

Glenn Ray, Grand Rapids, Mich., beat John Feeney, Omaha [3].

Russell Dungy, Gary, stopped Gene Shantpine, Springfield, Ill. [1].

Wilbur Christensen, Sioux City, Ia., beat Harold Dycus, Muncie, Ind. [3].

John Slasinik, St. Louis, beat Bud Chapman, Terre Haute, Ind. [3].

Charles Pebeahsy, Oklahoma City, beat Stewart Alexander, Streator [3].

Bob Jarvis, Kansas City, beat Ossie Pegues, Cleveland [3].

SECOND ROUND.

Russell Dungy, Gary, beat Wilbur Christensen, Sioux City, Ia. [3].

Sam Patton, Columbus, O., beat Jack Andrews, Milwaukee [3].

Hector Marques, Fort Worth, stopped Pvt. Joe Stringer, Peoria [2].

Joseph Plummer, Chicago, beat Antonio Rivera, Los Angeles [3].

Jesse Rivas, Cedar Rapids, beat Glenn Ray, Grand Rapids, Mich. [3].

126 POUNDS.

FIRST ROUND.

William Stevenson, Cleveland, knocked out Troy Luckett, Milwaukee [1].

Jack Darthard, Kansas City, beat Felix Miramontes, Los Angeles [3].

Wray Carter, Chicago, beat Fred Laison, St. Louis [3].

Pvt. Frank Turnstill, Columbus, O., beat Del Flanagan, Minneapolis [3].

Tommy Clark, Streator, stopped George Alexander, Springfield, Ill. [2].

Ivan Havert, Fort Wayne, Ind., beat Dick Dickerson, Terre Haute, Ind. [3].

Thomas Blair, Indianapolis, beat Bobby Branchfield, Nashville [3].

Charles Freeman, Gary, beat Bobby Tate, Cedar Rapids, Ia. [3].

Perk Glenn, Muncie, Ind., stopped Billy Korff, Evansville, Ind. [2].

Tommy Inskeep, Peoria, beat Walter Reynek, Omaha [3].

L. W. Williams, Fort Worth, beat Alex Gonsales, Fort Worth [3].

Gale Outhouse, Sioux City, Ia., beat John Shannessy, Grand Rapids, Mich. [3].

Virgil Franklin, Oklahoma City, stopped L. C. Whitfield, Memphis [3].

SECOND ROUND.

William Stevenson, Cleveland, beat Wray Carter, Chicago [3].

Gale Outhouse, Sioux City, beat Ivan Havert, Fort Wayne, Ind. [3].

Jack Darthard, Kansas City, knocked out Thomas Blair, Indianapolis [2].

Tommy Inskeep, Peoria, beat Tommy Clark, Streator [3].

Frank Turnstill, Columbus, O., beat Charles Freeman, Gary [3].

135 POUNDS.

FIRST ROUND.

Curtis Smith, St. Louis, Mo., beat James Eleogram, Nashville, Tenn. [3].

Bob Crosley, Fort Wayne, Ind., beat Bob Cowell, Muncie, Ind. [3].

Jim Pryor, Gary, beat Rutherford Loneman, Oklahoma City [3].

Richard Czerniak, Milwaukee, beat Jesse Mull, New Orleans [3].

Francis Pebbles, Cleveland, beat J. W. Blankenship, Fort Worth [3].

Art Head, Streator, beat Norman Archer, Port Huron [3].

Eugene Brown, Omaha, beat Bob Neuman, Springfield, Ill. [3].

Al Rodriguez, Cedar Rapids, Ia., beat Wilbur Sills, Terre Haute, Ind. [3].

Angelo Soave, Evansville, Ind., beat Tony Carlucci, Peoria [3].

Roscoe Scally, Los Angeles, knocked out Robert Childers, Kansas City [2].

Allan Wilson, Minneapolis, won from Pvt. James Hickerson, Indianapolis, default.

SIX NOTRE DAME ATHLETES GIVEN NAVY TRANSFERS

Notre Dame, Ind., Feb. 26 [Special].—Six Notre Dame athletes, including two monogram winners from the 1944 football team were transferred by the navy today from the V-12 program here to other navy bases.

George Sullivan, outstanding tackle on the football squad and shot putter on the track team for the last two seasons, was sent to pre-midshipmen's school at Princeton, N. J. Ralph Stewart center on the football team, was transferred to the University of North Carolina and Ken Muening, two miler and cross-country star, was sent to Cornell.

John Majors, broad jumper and high jumper, was sent to Fort Schuyler, N. Y., and John Archer, a football guard, reports to the navy supply depot at Bayonne, N. J. Vince Laurita, catcher on the baseball team and hurdler on the track squad, was commissioned an ensign and assigned to sea duty.

IRISH HOSTS TO NORTHWESTERN FIVE TONIGHT

Notre Dame, Ind., Feb. 26 [Special].—After a 10 day layoff because of semester examinations, the Notre Dame basketball team will return to action tomorrow night, meeting Northwestern in the Irish fieldhouse. This will be the second contest between the teams this season, the Irish winning, 56 to 37, in Chicago Stadium.

Northwestern will present a revamped lineup, necessitated by the transfers of many of its navy trainees. Coach Dutch Lonborg will rebuild his club around high scoring Max Morris, center, who has been leading the Big Nine thruout most of the season. Johnny Norton and Bud Pettit, forwards, will also probably be in the starting five, as they have seen much action during the winter.

THOMPSONS KEEP GAME LEAD IN NORTH END PLAY

Thompson's Restaurant and Keeley Beer teams each dropped two games in the North End Traveling Bowling league last night, but continue to hold their one-two positions with Thompson's a game in the lead. Thompson's dropped two to Edelweiss and Keeleys lost a pair to the Meister Brau team. Scores:

Gold Crown	915	892	1033—2,840
Schamberger-Schlitz	942	975	1024—2,946
Reehoff, 633; Sullivan, 638.			
Keeley Beer	878	951	950—2,779
Meister Brau	935	1007	932—2,874
Ploch, 633; Wass, 615.			
Chapin & Gore	935	945	908—2,788
Arthur J. Williams	818	974	973—2,765
Lorenz, 617.			
Thompsons	952	994	847—2,793
Edelweiss	1010	976	927—2,912
Pofahl, 624.			

The Mineralites, in taking two games from Soper Brothers in the Windy City league last night, had high series with 3,062. Second high was Meister Brau with a 3,044 total rolled in taking two games from Geprods.

Quality Wet Wash Laundry took two from Furman Funerals, 3,017 to 2,911, and Little Bohemia rolled 3,001 to take two from Reichman Jewelers. The Congress Arcade team took three from Vogel Brothers.

LADIES' MAJORS.

Russie Shop	850	788	738—2576
Kay Daumit	748	853	811—2412
Isabel Taylor, 576; Marion Bacon, 530.			
Pepsicola	858	868	783—2509
Chicago Traders	901	812	788—2503
Nina Van Camp, 541; Dolores Swiders, 548.			
Mario's Restaurant	900	875	837—2612
Sudo-Tone	830	811	752—2393
Lee Leipe, 551; Gaunita Ford, 508.			
Marigold Arcade	803	838	825—2466
Durkee's	836	744	846—2426
Pearl Cody, Sally Ostrowski, 545; Marge Christensen, 556.			
Jackson Beverage	818	708	852—2378
Aurora Pump	747	838	812—2402
Elsie Schroeder, 528; Mary Harvey, 514.			
Lustre Creme	920	826	849—2595
Willard Tablets	733	739	790—2262
Carolyn Lueder, 579.			
Nankin Restaurant	629	782	745—2156
Bowling Lanes	749	819	819—2387
Double Cola	864	888	892—2644
Meister Brau	885	830	870—2585
Arlene Stone, 565; Ruth Deyna, 559.			

TODAY'S SELECTIONS

HAVANA, CUBA.

1—Aevos Duke, Carolina Kid, Grand Villa.
2—Curay, Computer, Orphan Lass.
3—Welsh Lad, Cogitate, Last Kan.
4—Mananita, Birthday Miss, Fantastical.
5—Miss Freedom, Scotch Dot, Opportunity.
6—Abdicate, Sweepwena, Daring.
7—BRIGHT HONEY, Flying Duke, Lauerman.

HAVANA ENTRIES.

FIRST RACE—Purse $250, claiming, maidens, 3 year olds and up, 5½ furlongs:

Abner's Last	101	Mike's Luck	115
*Grand Villa	101	Aevos Duke	106
Miss Polar	99	Pairco	109
Carolina Kid	111		

SECOND RACE—Purse $250, claiming, 4 year olds and up, 5¾ furlongs:

Computer	112	Bay Eagle	112
*Chilly Mac	107	Azorado	107
*Ouray	107	*Titantical	107
*Whittle Pete	107	Good Friday	112
Hildur Star	112	Orphan Lass	107
Pluto	112	Gay Prank	107

THIRD RACE—Purse $300, claiming, 4 year olds and up, 6 furlongs:

Stimuli	115	Pneumatique	106
Last Kan	113	Green Cherry	108
Welsh Lad	111	Cogitate	113

FOURTH RACE—Purse $300, claiming, 4 year olds and up, 5¾ furlongs:

No Fair	105	Mananita	100
Brilliant Nell	105	Bull Ring	110
*Birthday Miss	100	Fantastical	112
La Gloriosa	100		

FIFTH RACE—Purse $400, claiming, 3 year olds and up, 5¾ furlongs:

Opportunity	109	Mare Nostrum	104
Miss Freedom	104	Scotch Dot	99
Light Sandwich	102	Boy Baby	112
Zouave	109		

SIXTH RACE—Purse $300, claiming, 4 year olds and up, 6 furlongs:

Daring	108	Maidstone	103
Sweepwena	101	*Besiana	98
Red Mars	108	Abdicate	108
*Queens Wreath	98		

SEVENTH RACE—Purse $300, claiming, 4 year olds and up, mile and 60 yards:

Flying Duke	110	Lauerman	110
*Sanders	105	Martiano	110
Pomcal	110	Queen Regnant	107
Bright Honey	110	Gay Boy III	110

Apprentice allowance claimed.

HAWKS LEAVE ON TWO GAME TRIP; HOME SUNDAY

Manager Paul Thompson and the Chicago Blackhawks parted company for the remainder of the season yesterday, the team departing on a two game road trip that sends them against the Maple Leafs in Toronto tonight and against the Rangers in New York Thursday, while the manager will concentrate on attempting to collect some talent for next season.

With only eight games remaining on the Hawks' schedule, Thompson started on his scouting tour early with a fairly definite idea that it will take something akin to a miracle to boost the cellar dwellers of the National Hockey league into the Stanley cup play-offs. Thompson's first assistant, Johnny Gottselig, will be in charge of the team for the remainder of the season. After their games tonight and Thursday the Hawks will return to Chicago to meet the champion Canadiens Sunday night.

Thompson Plans Extensive Trip.

Thompson's trip will take him to Calgary, Edmonton, Canmore, Vancouver, and Nanaimo, where he will see some of the Canadian Junior play-downs and the Canadian Senior Service finals. He will also view some of the games of the newly formed Pacific Coast league in Seattle, Portland, and San Francisco.

The main item of importance among the individual point makers last week was the creating of a new scoring mark for the season, hung up by Maurice Richard, the Canadiens' sensational right wing.

Lach Leads Scoring.

Elmer Lach, Montreal center, went into the point making lead, a single point ahead of Richard. Individual scoring statistics:

	Goals.	Assists.	Points.
Lach, Montreal	21	46	67
Richard, Montreal	45	21	66
Blake, Montreal	24	33	57
Cowley, Boston	23	34	57
Howe, Detroit	15	33	48
De Marco, New York	21	33	48
Kennedy, Toronto	23	20	43
M. Bruneteau, Detroit	21	21	42
Carveth, Detroit	18	24	42
Carr, Toronto	17	22	39
C. Smith, Chicago	14	25	39
Mosienko, Chicago	22	15	37
O'Connor, Montreal	18	19	37
Cain, Boston	26	10	36
Hollett, Detroit	16	20	36

Minors Want to Help Name Commissioner

[Continued from first sport page.]

doubled. This would increase the draft price for a class AA player [American Association, Pacific Coast, and International leagues] from $7,500 to $15,000.

MAJORS DELAY ACTION

The on-again-off-again meeting of four major league representatives to discuss candidates and prospects to succeed the late K. M. Landis as baseball commissioner, apparently is off. It had been announced for today in St. Louis, but it was learned yesterday that the two National leaguers on the committee, P. K. Wrigley, president of the Chicago Cubs, and Sam Breadon, president of the world champion St. Louis Cardinals, will not attend.

At the American league offices it was indicated that its two committeemen, Alva Bradley, president of the Cleveland Indians and Don Barnes, president of the St. Louis Browns, had been prepared to meet with the National league delegates.

Do Individual Scouting.

Wrigley called Will Harridge, president of the American league, yesterday and said that it had been his understanding that each member of the committee was to do his own "bird dog work," as he expressed it, then meet and compare notes.

"I haven't had time to get any information" Wrigley explained. "I also was of the opinion that each of the four was to exchange opinions with each of the others, possibly by mail, thus setting the ground work for a meeting. I see no reason for going to St. Louis now when a three-cent stamp will do the work."

DAWSON DEFEATS JERRY PITTRO IN MARIGOLD BOUT

Freddy Dawson, south side lightweight, scored an eight round decision over Jerry Pittro of the west side last night in Marigold Gardens before a crowd of 1,148.

Sammy Saunders of Memphis, Tenn., defeated Jimmy Hunt of Chicago in the five round semi-windup. In other bouts, Charles Wells stopped Chuck Swango in the third; William Johnson stopped Luther Brent in the first and Bobby Lynn won a four round decision over Jimmy Bishop.

Injuries Cost Eyesight of St. Louis Hockey Player

St. Louis, Mo., Feb. 26 (AP).—The St. Louis Flyers office announced tonight that John Kukkula, a defense man, has lost the sight in his right eye as a result of an injury in Pittsburgh two weeks ago. Kukkula was struck in the eye by the blade of a hockey stick.

Prep Basketball

LAST NIGHT'S RESULTS.
REGIONAL TOURNAMENTS.
AT DE KALB.
Maple Park, 42; De Kalb, 40.
Shabbana, 53; Marengo, 41.

GAMES TODAY.
CITY LEAGUE PLAY-OFFS.
Juniors.

Lane vs. Austin at Lane Tech, 3:30 p. m.; Waller vs. Wells at Waller, 3:30 p. m.; Lake View vs. Tuley at Tuley, 3:30 p. m.; Sullivan vs. Marshall at Marshall, 3:15 p. m.; Hyde Park vs. Farragut at Hyde Park, 3:15 p. m.; South Shore vs. Phillips at South Shore, 3:30 p. m.; Hirsch vs. Tilden at Tilden, 3:30 p. m.; Fenger vs. Gage Park at Gage Park, 3:30 p. m.

REGIONAL TOURNAMENTS.
AT ELMHURST.
Morton vs. La Grange; Proviso vs. York.
AT WAUKEGAN.
Waukegan vs. Maine; New Trier vs. Zion.
AT DUNDEE.
Elgin vs. Palatine; Crystal Lake vs. Grant.
AT WEST AURORA.
Wheaton vs. Naperville; West Aurora vs. Batavia.
AT JOLIET.
Joliet vs. Bloom; Thornton Fractional vs. Morgan Park Military academy.
At East Rockford.
East Rockford vs. St. Thomas; Belvidere vs. Rockton.

Billy Evans: 'Pete Gray Is a Big Leaguer'

Billy Evans, president of the Southern association and former American league umpire, who is in Chicago as a member of the minor leagues committee making revisions on the major-minor code, yesterday spent most of his time answering questions concerning Pete Gray. Pete is the one-armed outfielder purchased by the St. Louis Browns from Memphis.

Pete Gray.

Evans, now one of Gray's top boosters, admitted he first was startled at the thought of a one-armed outfielder playing in his league.

"When I heard Memphis had signed Pete for the 1943 season," said Billy, "I called Doc Prothro and told him the man power situation was pretty serious, but hardly such as to call for his signing a crippled fellow.

"Prothro told me his scouts had reported that Gray was a better ball player than any of his outfielders and that he'd like to give Pete a trial. 'You look him over, too,' Doc told me, 'and I'll let you be the judge of whether I should keep him.'

"Well, I saw Gray for the first time in Atlanta and was sold on him from the start. Last season I watched this amazing youngster play in 55 games and I got as much of a thrill looking at him the last time as the first."

Has Magician's Dexterity.

Gray, who lost his right arm at the elbow in a childhood accident, handles a baseball with the dexterity of a magician and Evans invited him to give an exhibition of his skill at the league's All-Star game in 1943.

"I'm a ball player, Mr. Evans, not an exhibitionist," he answered. Last year a Pacific Coast league club offered Gray $1,500 to appear in two games and he declined for the same reason. He doesn't want to capitalize on his misfortune and asks that he be regarded as just a ball player.

Gray, says Evans, chops slightly downward with a normal 35 ounce bat held in his left hand. At the finish of the swing he has powerful wrist action. He hits line drives thru and over the infield and, when a pitch is close, hits a long ball.

Is Daring Base Runner.

Evans declares Pete has better control of the bat than most players who have the benefit of two hands. Occasionally he beats out bunts and is a daring base runner, having stolen 68 bases in 1944.

"I never tire of watching him in the field," said Evans. "He didn't drop a single fly ball last year. He made five or six errors, all on ground balls. I think he has a chance to stay with the Browns."

Team Match Is Next Pin Attraction

The next important attraction on the bowling docket and one that has plenty of spectator appeal will be the five man event to determine the team match game championship of Chicago scheduled for the Auditorium service men's center alleys March 10 and 11. It will bring together 24 of the strongest quintets in the Chicago area.

The details of the meet were threshed out at a special meeting at Louis P. Petersen's office attended by 14 team captains and the committee in charge of bowling events at the center. They all accepted the new attraction as a fitting substitute for the Victory five man tournament originally scheduled for these dates and which had to be canceled because of government travel limitations.

Those already entered are Monarch Beers, Meister Brau [Classic], Du Bouchett Liquors, Corey Steel, Washington Shirts, Thompson's Restaurants, Meister Brau [N. E.], Congress Arcade, Prima Beers, Brad Foote Gears, and Keeley Half and Half [Classic].

Teams wishing to compete can obtain full information by contacting Louis P. Petersen, 624 S. Michigan av.

PREDICT RECORD PEACE PROFITS AND DIVIDENDS

Record peace time sales, profits, and dividends for American business after reconversion is completed were predicted yesterday by Standard & Poor's corporation, investment advisory organization.

Victory will be bullish, it said. The business decline expected to accompany reconversion will be halted and turned around by a number of recovery forces that will operate automatically. These include consumer buying to fill deferred wants, purchases by states and municipalities, accumulation of "peace inventories" by industrial corporations, expansion of plants for civilian production, new enterprises, farm prosperity, revived building activity, heavy exports, and the exploitation of new products.

Industry at 1941 Level.

Combined, these factors will go a long way toward taking up the slack created by the prospective wide drop in government spending, it said.

Industrial activity should approximate the 1941 level, or some 65 per cent above the 1935-'39 average. Dollar sales will be larger and will reflect price increases since 1941.

Competition is expected to be stiff. Many corporations intend to enter the consumers' goods field for the first time. Many heretofore small companies have expanded their productive capacities and have ample financial resources to expand markets.

New Profit Peaks Expected.

Neither extraordinarily wide nor abnormally narrow operating margins will exist in Standard & Poor's opinion. The major determinant of net profits will be federal income taxes, it said. If a 40 per cent rate is arrived at it would compare with a 1941 average of approximately 51 per cent for large corporations. On that basis new record profits are a reasonable expectation.

OPA DISMISSES SUITS AGAINST 8 STORE CHAINS

Washington, D. C., Feb. 26 (AP).—The OPA announced today it was dismissing injunction suits against eight chain store companies charged with violation of clothing price regulations.

OPA obtained restraining orders against each of the companies more than a year ago on the basis of complaints alleging sale of higher price lines of clothing than legally permitted at the time. Since then congress has eliminated the highest price line limitation at retail, however, and the Emergency Court of Appeals recently ruled that the provision, when in operation, was invalid under some circumstances.

Companies involved were W. T. Grant, H. L. Green, J. C. Penney, F. W. Woolworth, Montgomery Ward, G. C. Murphy, J. J. Newberry, and McCrory Stores.

1944 ILLINOIS LIFE POLICY BENEFITS INCREASE 11 PCT.

Life insurance death benefits totaling $93,858,000 were paid Illinoisans during 1944, an increase of 11.01 per cent over 1943, the Institute of Life Insurance reported yesterday. Payments in 1943 were $84,478,000 and in 1942, $75,373,000. The 1944 payments were under 87,640 policies, compared with 79,396 policies in 1943 and 75,099 in 1942. The national total was $1,204,718,000 in 1944.

RULE INDUSTRY MAY BE RUINED TO GUARD WAGE

High Court Upholds Pay Bureau Edict.

BY WILLARD EDWARDS.

[Chicago Tribune Press Service.]

Washington, D. C., Feb. 26.—The Supreme court today, in a 7 to 2 ruling, expanded the authority of the wage and hour administration to permit virtual abolition of a large section of an industry, if necessary, to enforce minimum wage standards.

This conception of the effect of the court's majority opinion, rendered by Justice Rutledge, was advanced in a vigorous dissenting opinion by Chief Justice Stone and Justice Roberts. Justices Black, Reed, Frankfurter, Douglas, Murphy, and Jackson concurred with Rutledge.

Bureau Edict Upheld.

The decision, latest in a long series enlarging the powers of executive agencies, upheld a prohibition of industrial homework by Administrator L. M. Walling as a necessary means of making effective a minimum wage order for the embroideries industry.

Justice Rutledge asserted the prohibition would not eliminate the large majority of homeworkers from the industry, "but on the contrary will result only in transfer of the scene of their work from the home to the factory and will do this without undue hardship."

"If the prohibition cannot be made," he declared, "the [wage] floor for the entire industry falls and the right of the homeworkers and the employers to be free from the prohibition destroys the right of the much larger number of factory workers to receive the minimum wage."

Not in Law, Says Roberts.

Justice Roberts, however, asserted the court was attempting to read into the law what its words, fairly construed, did not import. He added:

"The philosophy of the court's opinion can be nothing less than that the administrator may, if he finds it necessary, rewrite the statute. Suppose he finds that, in a given industry, it is, as he puts it, impossible to enforce the minimum wage provision. May he thereupon issue an order prohibiting the further prosecution of that industry and requiring all those who pursue it to follow some other calling?

"Forty per cent of the workers in an industry, under pain of otherwise losing their occupation, are compelled to give up what they have done time out of mind, and if they desire to pursue their calling to do so under completely changed economic conditions, not in their homes but in factories."

Prohibition Rejected.

Roberts noted that congress, before sending the wage-hour act to the President, "consciously and deliberately rejected" a clause permitting the prohibition of industrial homework.

The court held a former stockholder of a national bank is liable for bank debts claimed long after the institution voluntarily liquidated. Justice Roberts delivered the court's unanimous opinion.

M. C. Garber told the Supreme court that in good faith he had sold his stock in the American National bank of Enid, Okla., on Nov. 14, 1929. The bank ceased business 15 days later. In 1931 a claim was made against the bank by Ralph Crews and others. In 1937 they won a $249,000 judgment.

Law Since Changed.

Federal law, since changed, at that time held liable for assessment—to make good bank losses—stockholders who sold their shares within 60 days before the date of "the failure of any national banking association to meet its obligations." Garber contended there was no failure on the part of the bank to meet its obligations within 60 days from the day he sold his shares.

"We think that where a bank closes its doors and ceases to transact business the right of creditors or of a receiver to enforce stockholders' liability matures at the time of such closing whether as a result of voluntary action at the time of such closing or of adverse action by the controler of the currency, or of the appointment of a receiver, if at that time the bank was insolvent, as American undoubtedly was if the respondents' claim was taken into reckoning," Roberts said.

The Supreme court refused to review protests by Safeway Stores, Inc., operator of retail food stores in 23 states, that several regulations issued by the price administrator were "imposed" only on large chain store organizations.

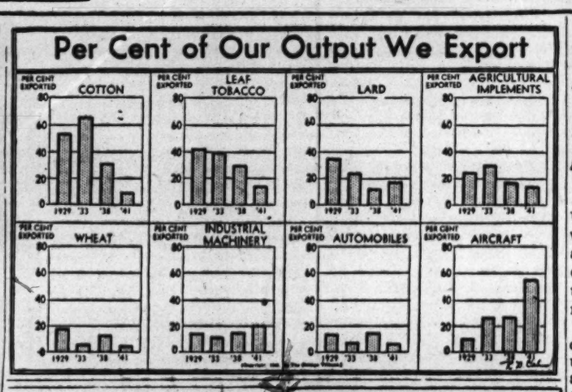

Pay Raise Use for Inequities Remains Alive

Whether a wage increase allowed by the war labor board may be used by an employer to eliminate inequalities in pay was argued yesterday before the regional WLB and disposed of temporarily in a manner favorable to the principle of wage adjustment.

The matter came before the board thru an appearance of the Hurley Machine company, which has a highly critical rating with the war department, to show cause why it had not signed a contract with the CIO United Electrical, Radio and Machine Workers of America, which won election as bargaining agent. Asserting the union "had established a record of irresponsibility," Atty. Thomas R. Mulroy said its officers had misrepresented the wage award to its members.

Mulroy cited a WLB clarifying statement holding that the 8½ cents an hour granted Hurley employes was applicable in the case of piece workers to minimum basic pay rates. He said many of these "incentive" employes already exceeded the minimum by so much that the raise would not increase their "take home" pay.

Some Larger Raises Sought.

"The company is willing to put the raise into effect," he said. "But we are hopeful that it may be distributed among the classes of workers to end inequalities. We believe some are entitled to increases up to 25 cents an hour, and under the terms of the award we could give those raises without taking anything from high paid piece workers."

Union officers proclaimed the wage award as a victory for all employes, said Mulroy, and then learned that because the board directed the 8½ cents was to be applied to minimums, those whose extra earnings exceeded the amount of the raise would have no real benefit. Discontent arose, he said, and yesterday morning resulted in a brief work stoppage by some 20 women working at piece rates on automatic machines.

Irving Krane, business agent for the CIO local, whose national chief organizer is Ernest De Maio, Communist, accused the company of causing the walkout by inspiring rumors. He said he ordered the women back to work.

Warns of Dispute on Pledge.

"I made it clear there must be no striking," he said. "But I want you to know that this case is being watched closely by our national membership. There has been dispute among labor leaders recently as to whether the anti-strike pledge should not be rescinded."

Under direction of Dr. John D. Larkin and Philip Marshall, vice chairmen, the board referred the case to Sam Edes, director of disputes, to try to negotiate a settlement. The company's adjusted pay proposal was left a live issue. Edes said the parley would be held Friday morning.

The board postponed ruling on Mulroy's request to reopen the wage hearing so he might offer proof of the union's irresponsibility and on the contract signing until after Edes' meeting.

Supplies Special Fuels, Lubricants for Jet Planes

New York, Feb. 26 (AP).—The Texas company today said it is supplying special fuels and lubricants for jet propelled fighter aircraft. The fuel was described as "somewhere between kerosene and gasoline in nature," and the lubricants as able to withstand temperatures from 80 or 90 degrees below zero to 250 degrees above.

U. S. TREASURY STATEMENT

[000 omitted.]	Feb. 23, 1945.	Feb. 23, 1944.
TOTAL DEBT	$234,474,767	$186,645,456
INCR. IN DAY	39,146	.....
Receipts	$ 131,518	$ 55,136
Expenditures	278,994	207,801
Net Balance	17,764,562	19,564,959
Working Bal Incl	17,001,648	18,802,186
Cust Rec for Mo.	19,666	29,675
Rec Fisc Year	27,184,016	24,883,544
Exp Fisc Year	62,655,488	58,949,006
Exc of Exp	35,471,471	34,065,462
Gold Assets	20,569,443	21,741,665

BOOST IN GOLD VALUE URGED BY REP. ENGLE AS WORLD-WIDE BOON

Washington, D. C., Feb. 26 (AP).—A bill to increase the valuation of United States gold stocks from $36 to $56 an ounce was introduced today by Rep. Engle (D., Cal.).

"Already the foreign gold markets reflect prices as high as $58 an ounce," he told the house. "When the price was raised to $35 we merely met foreign prices. It is time to do so again.

"Such a revaluation will greatly add to the purchasing power of other countries and aid them materially to buy our much needed goods immediately following the cessation of hostilities. It will help balance the national debt and will have other beneficial results."

Engle said he opposed a federal reserve board proposal to lower the gold reserve requirement against federal reserve notes from 40 to 25 per cent, asserting his bill "will increase the dollar value of our gold in precisely the same proportion and permit issuance of the same amount of currency as would be possible by reducing the reserve requirement."

MONEY SCHEMES HELD ESSENTIAL TO FREE TRADE

Detroit, Mich., Feb. 26 (AP).—Congressional approval of the Bretton Woods program would be a step toward setting the "wheels of world trade moving fast and freely," Secretary of the Treasury Morgenthau said today.

He told the Detroit Economic club the program would "free world trade" and make way for American exports of at least 10 billion dollars a year needed for full post-war production and employment. He asserted that the argument of persons opposing the program "boils down to the criticism that it might not work."

The Bretton Woods program, which provides for a fund to stabilize currencies and an international bank to help finance reconstruction and development, will not "do the job alone," Morgenthau said, but without it "you may never get a chance to do the job at all."

Utility Asks SEC Approval of Power Firm Stock Sale

Philadelphia, Pa., Feb. 26 (AP).—Engineers Public Service company today asked securities and exchange commission approval of its proposed sale of its interests in Savannah Electric and Power company for $3,387,500 to the Donner Estate, Inc., Philadelphia. The commission in 1942 ordered Engineers to divest itself of Savannah. Engineers is asking that the sale be considered a step in simplifying its holding company system.

Show Aluminum Box Cars in Chicago Station Today

(Picture on back page.)

Three aluminum box cars, designed by the Reynolds Metal company and built by the Mt. Vernon Car Manufacturing company, will be shown to the public for the first time today in the La Salle st. station. They are the first of 30 being built for the Rock Island, Alton, and Minneapolis and St. Louis railroads.

Utilities, Oils Top Investing Firm Holdings

New York, Feb. 26 (AP).—Public utility and oil stocks were more widely held by investing companies at the end of 1944 than securities of any other industry, a study by the National Association of Investment Companies disclosed today.

The 30 largest broadly diversified companies held 122 million dollars of utility common and preferred stocks and 94 million in oil producing and refining common stocks, the association said. The average was 7.8 per cent of total assets in utility common, 4.4 per cent in preferred, and 7.4 per cent in oil stocks.

Cash, U. S. Bonds About Same.

Other large investments were in retail merchandising, building and household equipment, chemicals, railroad bonds, automobile and equipment, and metals. Cash and government bonds holdings aggregated about 8.7 per cent of assets, little changed from three months earlier.

North American company, Montgomery Ward, and Standard Oil [N. J.] continued to be the most widely held individual issues, altho selling predominated in both North American and Standard in the final quarter of 1944.

No Definite Pattern Shown.

Analysis of the 30 portfolios disclosed no particular pattern of purchases or sales in the three months. Six funds bought Standard Brands, American Tobacco B, and Missouri Pacific bonds, but at least one sale took place in each instance. Socony Vacuum and Pan-American Airways were sold by six companies. Four sold Celanese, Santa Fe, Loew's, and Commercial Investment Trust.

The association cautioned that dealings in the final three months of 1944 did not necessarily indicate current company opinions.

CHICAGO MEETS NEGRO HOUSING PROBLEM: FARR

Chicago's Negro housing problem gradually is being met by realtors and others thru a slowly expanding construction program, Newton C. Farr, president of the Chicago Civic federation, yesterday told the City club at a luncheon in the La Salle hotel. It will not be solved, however, merely by elimination of restrictive covenants, which Negro organizations have advocated, he asserted.

"It is the duty of realtors to build in the Negro areas and they are doing all they possibly can under present conditions in those districts," he said.

Farr defended restrictive covenants [clauses in deeds of sale which prevent certain racial groups from living in certain areas], declaring that thousands of Chicagoans would have been evicted from their homes except for such restrictions. He said they have done much to preserve communities, and that persons living in a community should determine what kind of restrictions they wish.

R. C. A. PROFITS RISE SLIGHTLY; SALES AT PEAK

Butler Earns Less; Volume Down.

Radio Corporation of America in 1944 had slightly higher net earnings and achieved new production records in radio-electronic equipment, Brig. Gen. David Sarnoff, president, said yesterday in his annual report to stockholders.

David Sarnoff.

Gross income swelled to $326,421,913 from $294,535,362 in 1943. Sarnoff said war products delivered to the United States and its allies by the R. C. A. Victor division last year exceeded the previous peak, in 1943, by about 16 per cent.

Research was concentrated on radio and electronics, including new electron tubes, radar, and other devices important to the military branches, he said. More than 100 research projects for the government were completed, placing new radio-electronic weapons in use.

Earns 1 Cent More a Share.

Net profit was $10,263,291, or 51 cents a share, compared with 1943 profit of $10,192,452, or 50 cents a share. The federal tax bill amounted to $29,947,900, a rise of 14.6 per cent.

Sarnoff said R. C. A. endorsed the federal communications commission's proposal to assign to television 12 channels below 300 megacycles for commercial operation and a large band of higher frequencies for experimental work and future services.

Butler Brothers earnings before federal income tax provisions and special charges were $5,346,618 last year, an increase of $100,079 over 1943, Thomas B. Freeman, president, said in his annual report.

Tax Rise Trims Profit.

After provisions of $3,480,000 for federal income taxes and $300,000 for contingencies net profit was $1,566,618, or $1.01 a share, compared with $1,646,539, or $1.08 a share, after similar 1943 provisions of $3,100,000 and $200,000.

Consolidated net sales totaled $116,454,720, a decline of 3.77 per cent. However, sales of Scott-Burr Stores corporation, retail subsidiary, rose to a new peak of $17,478,291 from $15,810,616 in 1943.

Merchandise inventories shrank to $16,140,000 from $19,832,000 during the year. The reduction was the result of diminishing civilian goods supplies and continuation of Butler's conservative purchasing of substandard war time goods on which large markdowns are likely soon after the end of the European war, said Freeman.

Amendment of Revenue Law to Speed Tax Refunds Asked

The government should amend corporate revenue laws to expedite payment to industry of refunds on excess profits taxes and tax overpayments which result from accelerated amortization and loss carrybacks, the Guaranty Trust Company of New York said yesterday in its monthly survey.

The bank said that industry will not be able to furnish jobs immediately after the war with cash to be received "years later from tax refunds and post-war bonds."

Tax Credit Discussed.

The bank said corporations paying the excess profits levy receive a post-war credit equal to 10 per cent of the amount paid. Altho part of the credit may be taken at the time tax returns are filed, the larger portion is evidenced by noninterest bearing bonds maturing in two to five years.

"It is evident that, as the law now stands, manufacturers whose war contracts are canceled at the end of fighting in Europe cannot rely on obtaining benefits from such bonds during the subsequent year or two in which they will face their reconversion problem," the bank said. "These post-war credits should be made immediately available, either as an offset to the payment of current taxes, or as a negotiable obligation of the government, of fixed amount and with a definite maturity date."

Refunds May Come Too Late.

The bank appraised the provisions of the law which permit acceleration of the 60 month amortization of war production facilities constructed under certificates of necessity when the facilities lose their emergency value before the end of 60 months. It said the tax refunds which might accrue under such conditions may "come too late to afford the relief that is intended" because while waiting for such payments, taxpayers may be forced out of business by lack of operating funds.

FIELD TO OFFER NEW STOCK FOR 6 PER CENT ISSUE

As the result of the authorization yesterday by stockholders of 300,000 shares of new cumulative preferred stock, Marshall Field & Co. will issue 150,000 new shares bearing a lower dividend rate and will make an exchange proposal, probably on March 14, to holders of 6 per cent preferred stock, said Hughston M. McBain, president.

He explained that the action will reduce annual preferred dividend requirements $262,500 on the basis of an expected rate of 4¼ per cent on the new shares.

The plan will strengthen the company's capital structure and reduce its fixed charges, McBain said, and on its completion about 20 million dollars of funded debt and 15 million of preferred stock will be outstanding, compared with 32 million and 30 million, respectively, in 1930, a reduction of about 27 million.

SUBURBAN RAIL FARE INCREASE REVIEW DENIED

The United States Supreme court yesterday refused to review an Illinois Supreme court decision approving increases in intrastate suburban commutation fares sought by railroads serving the Chicago area, clearing the way for a hike in these rates soon by the roads affected.

As interpreted by railroad spokesmen in Chicago, the decision authorizes the Rock Island, Burlington, Milwaukee, and North Shore to charge approximately 10 per cent more for commutation tickets, and permits the Illinois Central and North Western to continue increases put into effect in recent years. The North Western, however, was not a party to the court action.

VIRGINIA TO BUY AM. DISTILLING SURPLUS STOCKS OF WHISKY

Peoria, Ill., Feb. 26 (AP).—Sale of at least 250,000 cases of surplus whisky for more than 5 million dollars by the American Distilling company to the State of Virginia, largest stockholder in the company, for sale under its liquor rationing system was approved in United States District court today by Judge J. Leroy Adair.

Agreement for the sale was reached in New York City last Saturday, subject to court approval, by Theodore C. Baer of Peoria, as trustee of the company's plan for distributing the liquor at cost to its stockholders. Baer said the transaction was believed to be one of the largest individual transactions in the sale of whisky to a state in the history of the industry.

REALTY BOARD TO HOLD FOURTH PUBLIC AUCTION

The fourth of a fall and winter season of public auctions sponsored by the Chicago Real Estate board will be held in the board's main dining room, 105 W. Madison st., at 2:30 p. m. today. A 40 acre industrial tract of land at the southeast corner of Paxton av. and 124th st., near Lake Calumet, and a residential and store property at 5601-03 S. Ashland av. will be offered for sale. The industrial property is to be sold to the highest bidder without reservation, it was announced. The other parcel will be sold subject to approval of the Probate court. Raymond E. Gross, a realtor and licensed auctioneer, will have charge of the auction.

STOCK MARKET OFF; SELECTIVE ISSUES RESIST

Await Clews to U.S. Speculation Tax.

New York, Feb. 26 (AP).—Selected stocks displayed resistance to selling in today's market altho the averages, for the fourth successive session, declined moderately.

The downward drift was resumed after a mixed opening but offerings were light. Support developed in the final quarter hour and losses of more than a point were reduced or converted into modest advances. Many customers awaited further technical correction of the lengthy upswing and more definite clews as to what Washington intends to do to curb a boom market. Idle investment funds, seeking dividend income, supported selected issues.

The Associated Press 60 stock composite was off 0.1 point at 61.3. Of 942 issues appearing, 467 were down, 246 up, and 229 unchanged. Transfers were 1,260,000 shares compared with 1,320,000 Friday.

BONDS MIXED TO LOWER.

New York, Feb. 26 (AP).—The bond market slipped lower today under moderate selling in secondary rails. Investment corporates resisted, altho gains were small. A sizable group of medium priced carrier bonds gave up fractions to a point against scattered favorites that were well supported. Prices of industrial and utility issues were mixed. United States government obligations were firm.

CHICAGO LIST LOWER.

Prices were lower yesterday on the Chicago Stock exchange, with turnover at 40,000 shares. Among the volume leaders were Peabody Coal, up ⅛; Commonwealth Edison, unchanged; and Chicago corporation, Admiral, and Middle West, each down ⅛. Three new highs for 1944-'45 were reached.

✓BABSON-CHECK YOUR STOCKS!
NO COST-NO OBLIGATION
Send us, with this advertisement, an inventory of your assets—securities, cash, real estate, insurance. We'll tell you if your estate is properly balanced and hedged against inflation and deflation, also comment on security diversification and quality and return your inventory intact. Address Dept. H— CT-97
BABSON'S REPORTS
Babson Park 57, Mass.

Preferred Stocks

Investors seeking fixed income should consider the preferred stocks of established, successful concerns where asset protection is large and the earnings record satisfactory. Such stocks are available to yield up to around 5 per cent. We shall be glad to make recommendations for investments of that type.

A. G. Becker & Co.
INCORPORATED
120 South La Salle Street
Investment Banking for over Fifty Years

SOLD...
America's Finest Income Protection
There's no question about it . . . America's finest income protection is the kind that insurance men buy for themselves. And that's our new Super Apex policy.
This broad, liberal, exclusively Continental contract pays for *both* sickness and accident. But its biggest feature . . . the reason insurance men buy it . . . is that this special contract guarantees your income . . . not just for months, not for years . . . *but as long as disability lasts, EVEN FOR LIFE!*
Ask your agent or broker to explain why *Lifetime* accident and sickness coverage . . . America's finest income protection . . . is the best policy for you. Or mail the coupon for full details.
Clip and mail to Continental Casualty Co., 910 S. Michigan
Send details on your Lifetime Sickness and Accident protection
Name.....
Address.....
Name of my agent or broker.....
America's No. 1 Accident and Sickness Insurance Company
CONTINENTAL CASUALTY COMPANY
Affiliated with Continental Assurance Company—Transportation Insurance Company
—A Chicago Institution writing all forms of Accident & Health, Life, Casualty, Surety Bonds and Inland Marine Coverages

H&W
EST. 1888
ADJUSTING
YOUR
INSTITUTIONAL PORTFOLIO
Few problems in finance call for greater care and experience than the management of institutional portfolios. Insurance companies, banks, estates and other trustees of investment funds, avail themselves of the experience and services of the firm of Hornblower & Weeks. Please call upon us at any time.
HORNBLOWER & WEEKS
39 South La Salle Street, Chicago 3, Ill.
Since 1888—Financial Service Adapted to Your Requirements
Members Important Exchanges
Offices: New York; Boston; Chicago; Cleveland; Philadelphia; Detroit; Portland, Me.; Providence; Baltimore; Bangor.

How you can pre-test your estate plans

Would you welcome an opportunity, during your lifetime, to see your estate plans in operation . . . to assay their soundness and workability?
The Northern Trust Company has a plan, called a Living Trust, which *gives* you this opportunity. Under this agreement, you place all or a portion of your securities with us and we distribute the income or principal according to your exact wishes. If changes suggest themselves, you are always at liberty to *alter* the terms of the agreement.
Besides enabling you to pre-test your estate plans, a Living Trust relieves you of the burdensome *details* of investment management. Further, you secure investment analysis and advice which you may accept or reject.
To learn more about the benefits of a Living Trust, come in with your attorney and talk it over. Or, send for our free booklet, "The Living Trust."
THE NORTHERN TRUST COMPANY
NORTHWEST CORNER LA SALLE AND MONROE STREETS. CHICAGO 90
Member Federal Deposit Insurance Corporation

VICTORY IS BULLISH

STANDARD & POOR'S CORPORATION
345 HUDSON STREET NEW YORK 14, N.Y.

THIS STUDY is perhaps the most important analysis of the future of investments in our time.

If you own stocks, or plan to be active in the market during 1945 . . . if you wish to place your funds in stocks that offer the brightest opportunities for income and price appreciation . . . do not fail to read this important study, which discusses the outlook for all important industries and recommends 86 stocks outstandingly attractive.

As far back as the early stages of the war, we began our study of the national postwar economy.

We have made thousands of field studies—interviewed leading corporation executives—studied legislative trends and the march of bureaucracy.

This study represents our considered opinion. It forecasts the upward or downward trend of industries. It selects 86 companies and stocks that are most likely to prosper . . . and to lead in the biggest peacetime boom this country has ever seen.

86 STOCKS
OUTSTANDINGLY ATTRACTIVE

The 86 stocks in this list are in industries which should maintain their fine income after the war. On the basis of prospective earnings and dividends, many of these stocks are definitely undervalued and, in the long term, should climb to substantially higher levels.

This study comes close to being the complete investor's guide to the postwar world. Certainly, nothing like it is elsewhere available.

$1 Tear off and mail this ad with your name and address and $1, and we will send you this important study. At no extra cost, we will also send you the next three issues of THE OUTLOOK, a service for investors.

Offer open to new readers only.

Standard & Poor's Corporation
345 Hudson St., New York 14, N. Y.
531-9

PARADOX

Typographically, the Times-Herald is conceded to be one of the finest newspapers in America.

Yet, contrary to the usual aspersions on public taste, the circulation of the Times-Herald far exceeds that of every other newspaper in Washington.

Mistake somewhere.

Editor and Publisher
Times-Herald
WASHINGTON, D. C.

TIMES-HERALD . 226,596
The STAR . . . 192,045
The POST . . . 158,051
The NEWS . . . 102,934
As of September 30th, 1944

National Representatives
GEO. A. McDEVITT CO.

TC TENNESSEE CORPORATION

A dividend of 25¢ per share has been declared, payable March 27, 1945, to stockholders of record at the close of business March 7, 1945.

61 Broadway, New York 6, N. Y.
February 20, 1945.

J. B. McGEE, Treasurer.

OFFICE SPACE WANTED

20,000 to 30,000 square feet for May I occupancy. Call or write

Case & Co., 30 N. Michigan
STA. 3388 or RAN. 2870

100 lbs. of waste paper makes 1470 boxes for emergency life boat rations. Save every scrap!

SAVE A BUNDLE A WEEK

MITCHELL, HUTCHINS & CO.
Established 1919
231 SOUTH LA SALLE STREET CHICAGO
ONE WALL STREET NEW YORK

Members
NEW YORK STOCK EXCHANGE • NEW YORK CURB EXCHANGE
NEW YORK COTTON EXCHANGE
CHICAGO STOCK EXCHANGE • CHICAGO BOARD OF TRADE
CHICAGO MERCANTILE EXCHANGE

After a quarter century, the personal services of all the original partners are still available to Chicago investors.

Chicago Partners
William H. Mitchell • James C. Hutchins • Robert A. Gardner
W. Edwin Stanley • Chas. C. Renshaw

NEW FIRM BUYS BIG FACTORY FOR PAPER PRODUCTS

Sale of the Marlin-Rockwell corporation's former roller bearing plant at 4535 W. Palmer st. yesterday disclosed plans for the establishment of a new manufacturing concern involving more than a million dollar investment in land, building, new construction, and machinery.

Straus & Co. negotiated the sale of the one story plant, with 91,000 square feet of floor space, occupying part of a seven acre site, to an undisclosed buyer for $275,000. A new corporation has been formed by three men, now identified with three separate manufacturing concerns, for making paper and cardboard.

The new owner is having plans drawn for a $250,000 one story addition which will double the floor space of the present plant. Machinery costing $500,000 will be installed.

The plant has been occupied by Mills Industries, Inc., under lease for the last 10 years.

LIVE STOCK RUN AT 3½ YEAR LOW ON NEW HOG DIP

The aggregate supply of meat animals at the nation's 20 biggest stock yards yesterday was the smallest for any Monday since August, 1940. In addition to further tapering off in the recent cattle selling wave, hog receipts slumped far below even their recent low levels.

The hog run at the 20 markets yesterday was 30 per cent below a week earlier, 72 per cent less than a year ago, and 54 per cent below two years ago. Pressure against ceiling prices increased again as demand and supply worked farther apart. Only a small part of the orders were filled, altho buyers paid ceiling prices for nearly all hogs they bought.

Demand also increased for other meat animals, and strong to higher prices were paid for most offerings.

GRAIN FUTURES LOWER, LED BY MAY RYE SALES

Good war news, weakness in the securities market, and a let-up in aggressive buying of May wheat futures by mills contributed to lower prices of grain futures yesterday on the Chicago Board of Trade. Scattered liquidation developed in rye, and the May delivery dipped 2 cents a bushel to a new low on the current movement before the decline was checked.

Closing trades on rye were at losses of ⅜ to 1 cent, May leading. Wheat finished ⅛ to ⅜ lower, corn ¼ to ½ lower, oats unchanged to ⅜ lower, and barley off ⅝ to ½.

CHICAGO GRAIN PRICES

Wheat.

	High.	Low.	Close.	Prev. close.
May	1.64⅛	1.63	1.63¾	1.64⅝
July	1.55⅝	1.54⅜	1.55	1.55⅝
September	1.54⅝	1.53	1.53⅝	1.53⅝
December	1.54½	1.53	1.53½	1.53⅝

Corn.

May	1.12⅛	1.11⅜	1.11⅝	1.12⅛
July	1.10⅜	1.09⅝	1.10⅜	1.10⅜
September	1.08⅜	1.07⅝	1.08⅛	1.08⅝
December	1.06	1.05½	1.05⅝	1.06

Oats.

May	.65⅝	.64⅜	.65⅛	.65⅝
July	.61	.60	.60⅝	.61
September	.58½	.57⅝	.58⅛	.58⅜
December	.58¼	.57⅝	.57⅞	.58¼

Rye.

May	1.12⅛	1.10⅝	1.11⅜	1.12⅝
July	1.10¼	1.08½	1.09⅝	1.10¼
September	1.07⅜	1.05¾	1.06⅞	1.07⅛
December	1.07⅝	1.06¼	1.07⅛	1.07⅞

Feed Barley.

May	1.08	1.07⅛	1.07¼	1.07⅜
July	1.03⅝	1.02½	1.02⅝	1.03¼

OTHER GRAIN MARKETS

May Wheat.

	Open.	High.	Low.	Close.	Prev. close.
K C	1.56¼	1.57¼	1.55⅝	1.56¼	1.56⅝
Mpls	1.55½	1.56	1.54⅝	1.55⅛	1.55½

July Wheat.

K C	1.47⅜	1.48⅝	1.47	1.47½	1.47⅝
Mpls	1.51⅝	1.51⅞	1.50⅝	1.51¼	1.51⅝

May Corn.

K C	1.07⅝	1.07⅝	1.07⅛	1.07½	1.07⅝
Mpls	.67⅞	.62½	.61	.61⅝	.61⅞

May Oats.

Mpls	.67⅞	.62¼	.61	.61⅝	.61⅞

May Grain Sorghum.

K C				1.99	1.99

May Rye.

Mpls	1.13⅝	1.13¾	1.11¾	1.12⅝	1.13⅜
Wpg	1.28½	1.28⅞	1.27⅝	1.28	1.28½

CASH GRAIN PRICES

Estimated receipts of cash grain at Chicago Monday: Wheat, 43 cars; corn, 382; oats, 20; barley, 32; soybeans, 16. Range of cash grain prices per bushel in leading markets:

WHEAT.

No.	Chicago.	Kansas City.	St. Louis.
2 hd.	1.66 @76		
	Duluth.	Winnipeg.	Minneapolis.
1 d.n.	1.67⅛@68⅛		1.67⅛@68⅛

CORN.

	Chicago.	Peoria.	St. Louis.
3 yel.	1.14 @14½	1.13⅛	1.16
4 yel.	1.08⅝@10½	1.10¼@11⅝	1.10⅝@15
5 yel.	1.00¼@05¾		1.05⅛@08⅝
S grd.	68 @96¼		

OATS.

	Chicago.	Kansas City.	Minneapolis.
2 wh.	78 @82	78 @78	
1 red.	85	78 @82	

RYE AND FLAX.

	Rye.	Flax.
Minneapolis	1.22⅝@26⅝	3.10
Duluth	1.14⅝@19⅝	3.10

BOARD OF TRADE SALES.

[On Feb. 24, 1945, in thousands of bu.]

	May.	July.	Sept.	*Total.
Wheat	1,492	717	435	2,751
Corn	530	249	34	823
Oats	923	381	123	1,452
Rye	3,175	1,647	611	5,743
Barley	32	25	....	57
Grand total				10,826

*Includes 107,000 bu December wheat; 10,000 bu corn; 25,000 bu oats, and 310,000 bu rye.

Open Grain Trades.

	May.	July.	Sept.	*Total.
Wheat	19,350	15,531	4,368	40,810
Corn	16,275	5,293	1,870	23,830
Oats	15,193	6,309	2,032	23,712
Rye	23,716	16,496	7,213	49,681
Barley	698	231	.....	929
Grand total				138,971

*Includes 1,561,000 bu December wheat; 293,000 bu corn; 278,000 bu oats, and 2,256,000 bu rye.

NEW YORK BONDS

Monday, Feb. 26, 1945.

Sales today, par value, $8,260,000; year ago, $11,214,700; sales 1945 to date, $513,110,000; sales 1944 to date, $675,956,450.

Following is a selected list of issues traded:

DOMESTIC.

	Close.	Net chge.
Alleg 3¼ 54	13/16—	⅛
Am&FP 5 2030	97⅝+	⅛
Am T&T 3½ 66	109¼+	⅛
Do 3½ 61	109	....
Do 3 56	121⅛	....
Am Tob 3 62	103⅞—	⅛
Do 3 89	103⅛+	⅛
Anr C N deb 67	80	+ 3
Arm & Co 3¼ 64	106½	....
ATSF 4 95	131⅛+	⅛
Atl&B 4 33	81	— 1
ACL 4½ 64	105	....
Atl D 1 4 48	45½—	....
B&O 1 m 48	103⅜+	⅛
Do 95 A	76½	....
Do 95 C	86⅛	....
Do 2000 D	75⅞	....
Do 96 F	76⅛+	⅛
Do cv 60	64⅛+	⅛
Do 4 48	102⅛+	⅛
Do PLE&WV 5 51	98⅛—	⅛
Do S W 50	94½	....
Bost Me 5 67	105¾—	⅛
Do 4½ 70	74⅛—	1⅛
BNYAL 4 55	86½—	1⅜
Brk U G 3¼ 68	96⅛+	⅛
Do 4 69	106⅝+	⅛
Buf R&P 57 st	77½	....
Can Sou 5 62	115⅜	....
Can No 6½ 46	106⅞—	⅛
Can Ga 5½ 59	115⅜—	⅛
Do 5 59 C	115⅛—	⅛
Do cn 5 45	54⅜—	⅛
Cen N E 4 61	99	....
Cen NY Pow 7 4	105¼+	⅛
Cen Pac 5 60	100	....
Do 1 4 49	108¼	....
CRRNJ 5 87	41	— ⅜
Do 5 87 f	38⅝	....
Do 4 87	37½	....
Ch&A 3 49	37⅛	....
CB&Q 4½ 77	115	+ ⅛
Do 3⅜ 74	105¼—	⅛
C&RI ine 97	66	— ⅜
CGW 4½ 2038	69½—	⅜
Do 4 68	95	....
Chi I&L 6 47	84½—	1½
Do 5 66	16½—	⅛
CMStP 5 75	80½	....
Do 5 2000	20⅝+	⅛
CMSP 4½ 89 C	106	+ ⅛
Do 4½ 89 E	106	+ ⅛
Do 4 89	102⅜+	⅛
C&NW 4½ 99	85	....
CRIP 4½ 52 A	55½—	....
Do 4½ 60	16½+	⅛
Do 4 88	81	....
Do r 4 34	49⅝+	⅛
Childs 5 57	95½+	⅛
Do 5 43	97⅜+	1½
CCCSL 4½ 77	89¼	....
Do CWM 4 91	87½	....
Cl-SL 4½ 61	110⅝+	⅜
Do 5½ 73	106½+	⅛
Do 5 73	106	+ ⅛
Do 4½ 77	104½—	⅛
Cn Pac 5 70	101	+ 1
Comwlth Ed 3 77	108⅛	....
Con Oil 3½ 51	104¼+	⅛
Con Ry 4 56	61⅜—	1⅛
Cub R R 6 46	94½	....
Do H 4 63	105	....
D & R G 4 36	62⅜—	⅛
D & R G W 5 55	7½	....
Do 5 55 a	7½	....
Do 5 75	58 +	⅛
D & M 2d 4 95	28 —	2½

	Close.	Net chge.
Det Ed 4 65	107½	....
Erie 4½ 2015	90⅜—	....
FlaCen&P 5 43 ct	122+	1⅞
Fla E C 5 74	60¼+	1¼
Gen Real&Ut 4 69	70½—	1¼
Ga C & N 6 34	93¾—	⅛
GdRap 4¼ 56	106½+	⅛
Gt Nor 4½ 77 E	111⅛+	⅛
Do 3⅜ 67	105⅞—	⅛
G M&O inc 2015	92	....
Hud C 5 52 A	79½—	....
H & M 5 57	72	+ ⅛
Do inc 5 57	34⅜	....
Ill Bell 2¾ 81	104⅜+	⅛
I C 4 51	104	+ 1
Do 4 53	95	— ⅛
Do 4 53	92	+ ⅛
Do r 4 55	95½	....
Do 4¾ 56	83¼	....
Do 5 55	71⅜	....
I C St L 3½ 51	93⅜+	1⅛
I C C S L 5 63 A	88½	— 1
Do 4½ 63	85⅝	....
IC&CSL&No 4 63	80	— 1
Int G 4 6 52	61½+	....
Do 1st 6 52	67½	....
Int H E 4 44	85⅞	....
Int T & T 4½ 52	98¼	....
Do 5 55	103⅛	....
K C Ft S 4 36	84	....
K C Sou 5 50	96½	....
Do 3 50	96⅛	....
KyIndT 4¼ 61 pf	104	+ 2
L&Nash 3½ 97	107⅜—	⅛
Leh VHT 5 54	78	— 1
LVNY 4½ 50	85⅜+	....
Leh V 5 2003 st	63⅜—	....
Do 4½ 2003	57	....
Do 4 2003	54⅜+	¾
Do 4 2003 r	50	....
L Is r 4 49 st	107⅛+	....
Louis&N 3⅝ 2003	108⅛	....
MaCen 4 ¼60	69½—	....
Manati S 4 57	84½+	1¼
MWSE 4 38	21½+	2½
M&SL 5 62	6½+	⅞
MSP&SSMarie 4 91	79	....
M-K-T 5 62 A	88⅛+	....
Do aj 5 67	81	—
Do 1 4 90	86½+	....
Do 4 52 B	77½	....
Mo P 5½ 49	107⅛+	....
Do 5 65 A	76	— 1
Do 5 77 F	76½	....
Do 5 78 G	76½	....
Do 5 80 H	76½	....
Do 5 81 I	75⅝	....
Do g 4 75	34⅜	....
Mont P 3¾ 66	108	....
Nash 3 55	76½	....
Do 4½ 55	69½—	1⅛
Do 3½ 2000	67¾+	....
NC&St L 4 78	103	+ ⅛
NOTM 5½ 54	86	....
Do 5 54	86½	....
NYC r 5 2013	94½—	....
Do 4½ 2013 A	86	....
Do 3½ 98	70⅝+	....
NYCHR 3½ 97	105	....
NYCMC 3½ 98	93	+ ⅛
NYChi&StL3¾ 78	106⅛—	....
NYNHH 6 63	68¾—	1
Do 6 40	93	+ ¼
Do 4½ 67	65¾	....
Do 4 47	62	....
Do 5 48	61⅜	....
Do 4 56	61⅜	....
Do 4 57	27	....
Do 3½ 56	61	....
N Y Q F 4 53	103¾+	....
NYWCRR 4½ 46	26½	....
Norf S 5 2014	53¾	....
Nor P 6 2047	106½	....
Do 5 2047	97⅝	....
Do 4 2047 D	97½	....
Do 4½ 2047	93¾+	....
Do 4 97	115	+ ⅛
Do 3 2047	77½	....
NPSLCR 4 48	26	....
OWRRN 3 60	106	— ¼

	Close.	Net chge.
Pac G&E 3 74	107¾—	⅜
PenO&D 3¾ 68	106½—	⅛
PenRR g 5 68	132⅞+	⅛
Do g 4½ 65	123⅝+	⅛
Do 4½ 84 E	126	....
Do 3½ 52	105½+	¼
Peo&E 4 60	89⅜+	2
Do inc 4 90	54	— 1
Pere M 5 56	105½	....
Phil El 2¾ 67	103⅛	....
PhRdgC&I 8 64	206¾+	1½
Phil Ry 4 37	17½—	⅜
Portl GE 4½ 80	103⅛—	⅛
Rdg 4½ 97A	106	....
Do 4½ 97B	106	— ⅛
Rio GW 4 49	75¼—	⅜
RIA&L 4½ 34	51⅜—	....
Rutl 1 4½ 41	23½—	1½
Rutl Can 4 49	20¼—	....
StL SF 5 50B	54⅜—	⅛
Do 4½ 78	40½—	....
Do 4 50A	52⅜—	....
Do 4 50A	51⅜—	1¼
StL SW 5 52	77	+ ⅛
Do 2 4 89	91	....
St PacCSL 4½ 41	111¼+	....
Sea AL 6 45	87⅝—	....
Do rf 4 59 ct	1¼	2¼
So Pac 4½ 68	92½—	....
Do 4½ 81	91⅝—	....
Do 4½ 69	92¼—	....
Do rf 4 55	106	+ ⅛
Do 4½ Or 77	99	+ ⅛
Sou Ry 6½ 56	118⅝+	⅛
Do 4 56	98⅛—	....
Sp Int 4½ 2013	64½	....
Tex Corp 3 59	106⅝—	....
T&P 5 77B	104½—	....
Do 5 79C	104½—	....
Do 5 80D	104½	....
Th Ave 5 60	56¾—	....
Un Pac 1st 4 47	106¼+	....
Un Drug 3¼ 58	105⅝—	....
Wab 4½ 91	88½—	....
Do 4 81	95	+ ⅛
W Pen P 3½ 66	109½	....
W Md 4½ 77A	107½+	⅛
Do 4 52	106¾	....
Do 5 60	107⅜+	....
Wilson 3 58	104½—	⅛
Wis Cen 4 49	86	— 1
Do 4 80	95	+ ⅛

NEW YORK CITY.

N Y City 3 80	120	....

FOREIGN.

Australia 5 57	101⅝	....
Do 4½ 56	97	— ⅛
Bras 5 79	59	— 2
Do 3⅜ 2 ser 4	59	— 2
Do 3⅜ S 4	59	— 2
Do 3⅜ S 8	58	— 2
Do 3⅜ S 9	58	— 2
Do 3⅜10813 cdd	58	....
Do 3⅜ 20 S 1	58	— 3
Do 3⅜ 16 S 12	58½—	1½
Do 3⅜ S 23	58	— 2
Do 3⅜ S 25	58	— 2
Buen A 4½ Au 78	86	— ½
Do A 4⅜ 75	89	— 1
Canada 4 60	110¼—	⅛
Chile 4 42	31	....
Do 6 62 asd	18	— ⅛
Copenh 4½ 53	82½	....
Costa R 7 51	38¾—	1⅝
Denmk 4½ 62	88	1¼
Dom 5½ 42	100¼+	10⅜
Grk 6 68 pt pd	22⅜—	⅜
Kreug & T 59	7¾	....
Oslo 4½ 55	91	+ ⅛
Peru 1st 6 60	22	+ ⅛
Do 2 6 61	21½+	⅛
Serbs CS 8 62	26½+	¼
Ur sl 4½ 79	83¾—	1⅜
Warsw Y 58	21	....

wd—With declaration. xin—ex-interest. ct—Certificates.

COMMODITIES

COTTON FUTURES.

[Cents per pound.]
New York Cotton Exchange.

	Open.	High.	Low.	Close.	Prev. close.
March	22.09	22.12	22.07	22.08	22.05
May	22.04	22.08	22.00	22.04	21.98
July	21.72	21.77	21.69	21.75	21.68
October	21.14	21.22	21.07	21.11	21.13

New Orleans Cotton Exchange.

March	21.95	21.95	21.92	21.92	21.89
May	22.00	22.04	21.96	22.01	21.99
July	21.74	21.77	21.71	21.74	21.70
October	21.14	21.23	21.09	21.12	21.13

Chicago Board of Trade.

March	21.95	21.95	21.93	21.93	21.92

The average price of 15/16 inch middling cotton at 10 designated southern spot markets yesterday was 21.71. Cash cotton at New York closed at 22.40 nominal.

CHICAGO FUTURES.

EGGS—Refrigerator extras: October closed at 39c a doz on the Chicago Mercantile exchange, up 20c; sales, 115 cars.

ONIONS—Yellow Globe, U. S. No. 1: February, $1.37 per 50 lb sack, off 8c; sales, 8 cars; March, $1.30, off 5c; sales, 7 cars.

CHICAGO CASH MARKETS.

BUTTER—Firm at OPA ceiling. Receipts, 248,910 lbs. Basic price, 93 score, 41½c; 92 score, 41c.

EGGS—Firm. Receipts, 9,697 cases. Receivers' price, extras, 35.6@36.6c; current receipts, 32.6c.

POULTRY—Firm. Receipts, 1 car and 1 truck. Live hens, 25c per lb; fryers and springs, 28½c; roosters, 21c; ducks, 22.5@26c; geese, 26c; turkeys, hens, and toms, 33.3@35.3c.

POTATOES—Firm. Receipts, 64 cars; on team tracks, 79 cars. Carlots (per 100 lbs): Idaho, $3.21; Maine, $4.27@4.46; Minnesota-North Dakota, $3.62; Wisconsin, $3.01@3.99; new, Florida, 50 lb sack, $2.67.

NEW YORK FUTURES.

WOOL TOPS—Closed 0.3c higher. July $1.295 per lb; sales, 10,000 lbs.

COMMODITY INDEX.

The Associated Press weighted wholesale price index of 35 commodities yesterday was 108.33 [1926 average equals 100]. The Dow-Jones commodity futures index closed at 95.78, decline 0.27.

WHAT THEY EARNED

Net earnings reported by corporations yesterday follow:

Three Months Ended Jan. 31.

	1945.	1944.
Servel	$ 429,110	$ 466,368
Per share	.24	.27

Six Months Ended Jan. 31.

L A Young Spring	510,424	744,235
Per share	1.25	1.82

Nine Months Ended Jan. 31.

Rayonier	1,420,261	1,230,614
Per share	.50	.30

Twelve Months Ended Dec. 31.

	1944.	1943.
Borne Scrymser	108,703	126,859
Per share	3.11	3.63
Butler Bros.	1,566,618	1,646,539
Per share	1.01	1.08
Byrons Jackson	672,813	760,894
Per share	2.07	2.01
Gabriel	376,000	191,000
Per share	1.26	.64
Congoleum-Nairn	1,843,283	1,539,661
Per share	1.48	1.23
General Box	383,177	327,281
Per share	.25	.23
Hanna M A	4,122,287	4,341,200
Per share	3.51	3.64
Harnischfeger	611,300	1,174,500
Per share	1.87	3.84
Pennroad Corp	1,636,215	1,934,728
Per share	.27	.30
Radio Corp of Am	10,263,291	10,192,452
Per share	.51	.50
Std Cap & Seal	364,821	288,917
Per share	.73	.54
Scott Paper	1,566,220	1,534,926
Per share	1.96	1.91
Sundstrand Mach T	484,514	686,481
Per share	2.58	3.65
Sun Oil	13,380,217	13,353,524
Per share	4.15	4.56
Tubize Rayon	1,056,429	1,246,136
Per share	1.22	1.53
Woodward Iron	†843,767	1,008,472
Per share	2.49	3.00

Twelve Months Ended Dec. 30.

Hazel-Atlas Glass	2,315,919	‡2,773,995
Per share	5.33	6.38

Twelve Months Ended Nov. 30.

Federal Electric	204,886	201,919
Per share	1.85	1.83

Twelve Months Ended Oct. 7.

Lukens Steel	682,987	1,317,281
Per share	4.15	4.14

†Preliminary. ‡For 13 months ended Jan. 1, 1944.

DIVIDENDS DECLARED

Stock, rate, period—	Payable.	Stock of Record.
Am Export Lines, 50c	Mar 13	Mar 1
Am R Mill 4½% p, $1.12½ q	Apr 14	Mar 15
Anchor Hocking Glass, 15c	Apr 12	Apr 5
Bohn Alum & Brass, 75c	Apr 2	Mar 15
British-Am Oil, †25c q	Apr 2	Mar 6
Brown-For Dis, $5p, $1.25 q	Apr 1	Mar 20
Chgo SSh&SBend R R, 30c q	Mar 15	Mar 5
Gdyr Tire of Canada, 62c q	Apr 2	Mar 15
Hall W F, 25c q	Mar 20	Mar 10
Harvey Hubbell, 40c q	Mar 20	Mar 10
Hollander A & Sons, 25c	Mar 15	Mar 8
Kobacker Stores, 25c	Mar 15	Mar 10
K C Fr & Lt 1st p, $1.50 q	Apr 1	Mar 14
Marshall Field, 1 p, $1.50 q	Mar 31	Mar 15
Do, 2 p, $1.50 q	Mar 31	Mar 15
Minn Mining & Mfg, 35c	Mar 10	Mar 2
Natl Oil Products, 25c	Mar 29	Mar 19
Natl Supply 6% p, $1.50 q	Mar 31	Mar 20
Do 5½% p, $1.37½ q	Mar 31	Mar 20
Do $2 p, $1 arr	Mar 31	Mar 20
N E P S, $7 p, $1.31¼ arr	Mar 15	Feb 28
Do, $6 p, $1.12½ arr	Mar 15	Feb 28
Perfect Circle, 50c q	Apr 2	Mar 9
South Penn Oil, 40c q	Mar 30	Mar 16
Snap-On Tools, 25c	Mar 21	Mar 10
St Louis P S, cl A, 25c q	Mar 15	Mar 1
Tubize Rayon, 25c	Apr 2	Mar 20
Do 4¾% p, $1.18¾ q	Apr 2	Mar 20
Selected American Shares	11.32	13.35
Union Bond Fund, B	21.65	23.67
Do, C	9.03	9.87

a—Also extra or extras. e—Paid last year. s—Paid or declared this year. k—Accumulated dividends paid or declared this year.

CHICAGO STOCKS

Monday, Feb. 26, 1945.

Shares sold today	40,000
Year ago	27,000
Sales 1945 to date	2,368,000
Sales 1944 to date	1,006,000

Odd lot transactions are omitted from the following list:

Stock, div.—	Sales, 100s.	High.	Low.	Close.	Net chge.
Admiral 10e	16.50	13⅝	13¼	13½—	⅛
Adv Alum ⅛a	5	10	9¾	9¾—	⅛
AmPb Svc p 4½	.10	133½	133½	133½+	1½
Am Rad Hl S 40	2	13⅝	13⅝	13⅝—	⅜
Am Tel & Tel 9	1 163	163	163	....	....
AnacondaCop 3⅓	3	32½	32½	32½—	⅛
Armour & Co	1	8¼	8¼	8¼—	¼
Asbestos Mfg	1	2½	2½	2½	....
Atch T & S F 6	1	81⅝	81⅝	81⅝	....
Athey Tr Wh ⅜e	5	9⅜	9⅜	9⅜—	⅛
Aviation Cp .20e	5	6½	6½	6½	....
Bastian-Bl 1.60a	.50	28½	28½	28½	....
Belden Mfg 1.20	1	17⅜	17⅜	17⅜—	⅛
Belmont Rad .60	.50	19	19	19	....
Beth Steel 6	10	71¾	71¾	71¾+	1⅜
Binks Mfg .60e	1	8⅝	8⅝	8⅝—	⅛
BrownF&W A pf	.50	26½	26½	26½+	⅛
Butler Bros .60	1	15⅛	15⅛	15⅛—	⅛
CenIllPbSvc p 4	.60	105¼	105	105	— ⅛
Cen Ill Sec	2	1⅛	1⅛	1⅛	....
Cen & S W Ut	7	1¾	1½	1½—	⅛
Do $7 p	.20	107½	107½	107½—	2½
Cen Sts P&L p 1.50		13¾	13⅝	13¾+	1
Cherry-Burr .80	10	18	18	18	....
Chi Corp	31	9¼	9¼	9¼—	....
Do p 3	1.50	58⅜	58⅜	58⅜+	⅛
Chi & N W Se	11	19½	19½	19½—	⅛
Cities Serv	11	10½	10	10⅛—	⅛
Club Alum	3	4¼	4¼	4¼	....
Com'withEd 1.40	14	29⅜	29¼	29⅜	....
Consum Co A	1.50	17½	17½	17½	....
Do B	.50	10	10	10—	⅛
Crane Co 1a	2	30¼	30¼	30¼	....
Decker & C 1	1.50	14¼	14¼	14¼—	⅜
Domest Ind A	.5.50	5½	5½	5½—	⅛
El Househ 1	15g.1.50	15¾	15¾	15¾—	⅛
Fitz Simons&C 1	.50	11⅜	11⅜	11⅜	....
Fox P Brew 1	.6.50	34	34	34	+ ⅛
Gen Candy 1	1	17½	17½	17½+	⅛
Gen Elec 1.60	2	41¾	41¾	41¾—	⅛
GenFinance .20	.3.50	7⅞	7⅞	7⅞+	⅛
Gen Motors 3	2

NEW YORK STOCK TRANSACTIONS

15 MOST ACTIVE STOCKS

Stock, div.—	Sales, 100s.	High.	Low.	Close.	Net chge.
Am Rad & St San	36,400	15/16			
Am Tel & Tel	23,300	161¾	160¾	161¾	+1
Anaconda Copper	21,200	27¾	27	27¾	+¾
Bethlehem Steel	18,700	73¾	72¾	73¾	+1
Chrysler Corp	17,800	70¾	69¾	70¾	+1
Columbia Gas & El	17,300	5¾	5½	5¾	....
Consolidated Edison	15,900	20¾	20¼	20¾	+¼
General Electric	15,100	34¾	34¼	34¾	+¼
General Motors	14,000	63¾	62¾	63¾	+1
Int Harvester	13,300	106¾	105¾	106¾	+1
Montgomery Ward	11,800	63¾	62¾	63¾	+1
Packard Motor	9,900	6¾	6½	6¾	....
Radio Corp of Am	9,600	14¾	14¼	14¾	+¼
Republic Steel	9,600	23¾	23¼	23¾	+¼

Monday, Feb. 26, 1945.

Shares sold today..... 1,260,000
Year ago 753,870
Sales 1945 to date..... 68,477,000
Sales 1944 to date..... 34,046,576

Following is a complete list of issues traded:

Stock, div.—	Sales, 100s.	High.	Low.	Close.	Net chge.
ACF-Brill Mot	33	12¾	12¾	12¾	+¼
Acme Stl 3d	3	70¾	70½	70½	—
Adams Exp .60e	8	15	14¾	14¾	—
Addressog-Mult	1	25½	25½	25½	—
Air Reduction 1a	33	44¾	43¾	44¾	+¾
Alaska Juneau	35	7¾	7¾	7¾	+¼
Alb&Susq 3½pf	40	208	207	207	— 1
Alleghany Corp	65	3½	3¼	3¼	+¼
Do p	22	42½	41¾	42¾	+¾
Do pr p	3	62	62	62	—
Allegh Ludlst .40p	21	33	32¼	32¾	—
AllenIndustri ⅛a	2	16	15¾	15¾	—
AlChem&Dye 6	1	162	162	162	— 1
Allied Kid 1	3	18	17¾	17¾	+¼
Allied Mills 3	11	33	32½	33	+½
Allied Strs 1	18	22¼	22¼	22¾	—
Allis-ChMfg .40g	12	44½	43¾	44	— ⅝
Alpha Pt Cem 1	4	25¾	25¾	25¾	— ½
Amal Leather	4	8¼	8	8	—
Amerada Pet 3	7	125	124¾	124¾	— 1¼
AmAgrChel 1.20a	9	29½	29	29	— ¼
Am Airlines 1e	3	45¾	45	45½	—
AmBrkHotz .20g	23	27¾	26¾	27½	+¾
Am Bosch 1e	8	19	18¾	18¾	—
AmBrakeShoe 1a	4	46	45½	45½	— 1¼
Am Cable & Rad	53	12¾	12¼	12¾	—
Am Can 3	91	92	91¾	91¾	— ¼
Do p 7	1	188	188	188	—
Am Cs&Fdy 2½g	7	44¼	43¾	44¼	—
Do p 7	3	103½	103	103½	+ ½
Am Ch&Cable 2	8	29¾	29¾	29¾	— ⅛
Am Chicle 4a	3	129	128	128	— 2
AmColortyp .20g	3	17	16¾	16¾	— ⅛
Am Crystal Sug	3	18½	18½	18½	— ⅛
Do p 6	80	108	107½	107½	+ ½
Am Distill	93	34¾	32¾	34¼	+ 2¼
Am Encaus 1940w	7	4	3¾	3¾	— ¼
Am European .60e	5	14¾	14¾	14¾	—
Am Export L 2	4	32	32	32	—
Am & For Pow	31	3¼	3¼	3¼	— ⅛
Do 2 p	3	23¾	22¾	23¼	+ ¼
Am-Hawaii SS 3	1	40¾	40¾	40¾	—
Am Hide&Leather	8	6¼	6¼	6¼	—
AmHmPrd 2.40a	2	74½	74½	74½	+ ½
Am Ice	1	9¾	9¾	9¾	—
AmInternat .40e	22	10¾	10¼	10¾	+ ¼
AmInvestIII .60	2	8¾	8¾	8¾	—
Do p 2½	10	49	49	49	....
AmLeccmo 1.30e	42	32¾	31¼	32½	....
Do p 7	1	111	111	111	....
Am M&Fdy .80	8	24¾	23¾	24	+ ⅛
Am M&Mct 1	5	13¾	13¾	13¾	—
Am Metal 1a	4	30½	29¾	30½	+ ¼
Am NewsCo 2.10	20	44	44	44	—
AmP&L 6 p	29	75	72½	75	+ 3
Do 5 p	30	69¾	66¾	69¾	+ 1
AmRad&StSS .40d	6	14	13¾	14	— ⅛
Do p 7	20	182¼	182½	182½	+ 2½
AmRoll Mill .80	49	18¾	18¼	18½	— ⅛
Do p 4½	6	90½	90	90	—
Am SthrnMan 1¼e	6	23	23	23	—
AmShipBldg 1a	60	37	37	37	— 1
AmSmelt&R 2a	18	47¾	46	47¾	+ ¾
Do p 7	30	168¾	168½	168½	— 1
Am Snuff 3a	1	45	45	45	—
Am Stl Fdrs	32	32¾	32	32¾	—
Am Stores 1	12	23¾	22	22	— 1
AmSugarRef 3g	1	49¾	49¼	49¼	—
Do p 7	1	139	139	139	—
Am Tel&Tel 9	33	163¾	162¾	162¾	—
Am Tobacco 3a	4	72¾	72¾	72¾	+
Do B 3a	4	72¾	72¼	72¾	+
Do p 6	2.50	149¾	149¾	149¾	—
AmTypeFdrs ¾w	9	15½	15½	15½	—
Am Viscose 2	2	46¼	46¼	46¼	—
Am Wat Wks	214	10¾	10	10¾	—
Am Woolen	54	11¾	11¼	11¾	—
Do 2a	3	112½	111	112½	—
Am Zinc 1.40a	23	6¾	6¾	6¾	—
Do pr p 1¼a	1	66½	66½	66½	—
AnacondaCop 2½	35	33¾	32	33	—
Anacon W&C 1.60	3	44	44	44	—
AnchHkGl .15g	3	28¾	28¾	28¾	—
Andes Copper 1	3	14¾	14¼	14¼	—
A P W Prod	1	5¾	5¾	5¾	—
Arch-Dan-M 3	1	85	85	85	—
Armour	95	8¾	8½	8¾	....
Do pr p 3k	1	114	114	114	—
Arnold Const ½	1	13¾	13¾	13¾	—
ArtlomCorp .40	12	11¾	11¼	11¾	—
ArvinIndDods 1a	1	20	20	20	—
Do 1 p 6	70	116	116	116	....
Do 2 p 7	50	115	115	115	....
Atch T&SF 6	18	61¾	61	61¾	+
Do p 5	2	106¾	106	106	+ ¾
AtlCoastLine 3e	10	60¾	58¾	60¾	—
AtlG&WIndies 3e	7	38½	37½	38½	+ ¾
Atl Refing ⅝s	10	34½	33¾	34½	—
Do p 6	10	115¾	115¾	115¾	— ¼
Atlas Corp ½	8	16¾	16¾	16¾	—
Do p 3	1	56½	56½	56½	—
*AtlasPowd ¾g	1.20	68½	67½	67½	—
Aust Nichols	1	11¾	11¾	11¾	—
Autocar Co	1	19¾	19¾	19¾	—
Aviation .20e	116	6¼	6¼	6¼	—
BaldLoco ct 1½p	83	29¼	28½	29¼	— ¼
Balt&Ohio	96	15	14¾	15	—
Do p	80	108	107½	107½	— ½
Bangor&Ar	5	15	14½	14¾	— ¼
Barber Asph ⅛g	6	38¼	37¾	38¼	— ⅛
Barker Bros ⅝e	4	23¼	23	23	— ½
Do 2a 2½	2	52½	52½	52½	—
BarnsdallOil .80	45	23¾	23¼	23½	— ⅛
Bath Ir Wks 4	10	21¼	20¾	20¾	— ⅝
BayukCigars 1½g	4	36	35¾	36	+ ¼
BeatCream 1.40a	1	40	40	40	....
Beech Aircr 1e	7	13¾	12½	13¾	....
Beldg-Hem .80	12	13¾	13¼	13¼	—
Bell Aircr 1e	6	14¾	13¾	14¼	+ ⅛
Bendix Aviat 3	14	83¼	82¾	83¼	—
BenefIndL 1.35e	13	24¼	24½	24½	—
Do pr p 2½	1	55¼	55¼	55¼	+ ¼
Best&Co 1.60a	2	41¾	41¾	41¾	—
Best Foods 1a	14	18	17¾	17¾	—
Beth Steel 6	46	72¼	70¾	72	+ ¼
Do p 7	1	138	138	138	— 1
Black&Dec 1.60a	5	26	25½	26	....
Blaw-Knox .80	34	15¾	15	15¾	....
Bloomngdle .225g	70	20¾	20½	20½	—
Boeing Airpl 2e	30	19¼	18¾	19¼	—
Bohn Al&Brass 3	1	58¾	58¾	58¾	—
Bond Strs p 4½	1	118	118	118	—
Borden Co .40g	11	35¾	34¾	35¾	+ ¼
BowerRBear ½g	2	46¼	45¾	45¾	—
BraniffAirw .60	32	19¼	18¾	19¼	+ ¼
BridgpBrass .90e	14	12¾	12¾	12¾	—
Briggs Mfg 3a	15	40¾	39¾	40¾	—
Briggs&Strat ½g	2	44¾	43¾	43¾	— 1½
Bristol-Meyers 2	1	51¼	51¼	51¼	—
BklynUnGas ½g	3	26¼	26	26	— ¼
Bruns-Balke 1	37	27	27	27	—
Bucy-Erie .15g	15	14¾	14¾	14¾	—
Do p 7	20	124	123	124	+ 2½
Budd Mfg	35	11¾	11¼	11¾	—
Do p 5	2	79¼	79¼	79¼	—
Budd Wheel .15g	28	13¾	13¼	13¾	—
Buffalo Fge 1.80	3	26½	26	26	— 1
Bullard Co ½g	11	23½	23¼	23¾	—
Bulova Watch 2	2	52	51¾	51¾	—
Burling Mills 3	3	46¾	46¾	46¾	+ ¾
Burr Ad M .10g	26	15¾	15¾	15¾	—
Bush Term .30g	13	8¾	8¾	8¾	—
Do p 8	30	78¼	78	78	— 1
Bush T Ind p 6¼	70	66	65	65½	—
Butler Bros .60	7	15¼	15	15¼	—
Butte Cop&Z ⅛e	6	4½	4	4	—
Byers AM Co 1e	13	19¼	18¾	19¼	+
Do p 7	80	100½	100	100	+
Byron Jack 1a	5	25	24¾	24¾	—
Cal Packing 1½	6	31¼	30¾	30¾	—
CalifPack .75	49	49	49	49	—
Callahan Z-Lead	1	33¾	33¾	33¾	—
Calo&Hecla .10	118	7¾	7¾	7¾	—
Cpbell Wya 1¼e	6	23¾	23¼	23¾	—
Can D G Ale 1	2	33¾	33¼	33¾	—
Can Dry .80	13	19¼	19	19¼	—
Can Pacific ⅝g	89	13¾	13½	13¾	+
Capital Admn A	3	14¾	14¾	14¾	—
Capitol Admn A	2	129	129	129	— 2
CarbCarbon 2g	3	17	16¾	16¾	—
Carrier Corp	13	28¾	27¾	28¼	—
Do p 3¾	2	71	70	71	+ 1¼
Case&Gen .20a	1	6¾	6¾	6¾	—
Case J I Co .40g	5	39	38¼	38¼	— 1
Caterpill Tract 2	18	50¾	49¾	50¼	—
Celanese Corp 3a	2	42	40¾	41½	— 1¼
Do p 7	80	138	136	138	— 1
Do 1 p 4¾	1	106½	106½	106½	—
Celotex Corp ½	11	16½	16	16	— ⅛
Do p	1.70	19¾	19¾	19¾	+ ⅛
Cent Aguirre ½g	58	21	21	21	—
Cent Foundry	7	5¾	5½	5¾	—
Cent R R N J	2	12¾	12¼	12¼	—
Cent Vio Sug 3e	1	27¾	27¾	27¾	—
Cerro de Pas 3a	1	36¾	36¾	36¾	—
Certi-teed Prod	45	8¾	8¾	8¾	—
Do p	1.10	147½	146¼	147	—
Champ Papr&F	1	33¾	33¾	33¾	—
Do p	1.00	113¾	113¾	113¾	— 1
Checker Cab	4	48	47	48	—
Ches & Ohio 3a	18	53	52¾	53	—
Chi & Z Ill	6	7	6¾	7	—
Chi Corp	6	17¾	17¼	17¾	—
Chi Gr Westn	3	6¾	6¾	6¾	—
Do p 4½	3	25¾	25¾	25¾	—
Chi Mail Or .60	2	22	21¾	21¾	—
Chi & N W 5e	16	37¾	37¼	37¾	—
Do p 5e	59	58¾	58¾	58¾	+
Chi Pneu Tool 2	13	24½	23¾	23¾	—
Do pr p 2½	1	58	58	58	+
Chi Yell Cab 1	6	17¾	17¾	17¾	—
Childs Co	1	7¾	7¾	7¾	—
Chrysler Corp 3	39	101¾	100¾	101¾	+
City Ice&F 1.20	1	22¾	22¾	22¾	—
City Invest	50	40¾	40¾	40¾	—
City Stores 1½	1	11¾	11¾	11¾	—
Clark Equip 2	1	57	57	57	—
Clev Gra Br 2	6	47	47	47	—
Cli Moloy 1.20a	9	38¼	37½	38	—
Cluett Peabody 3	1	89¾	89¾	89¾	—
Coca-Cola 4	22	33¾	32¾	32¾	—
Do p 4¼	10	108	108	108	—
Collins & Alk 1	2	38¾	38½	38¾	—
Col Fuel & Ir 1	11	27¾	27	27¾	—
Col Gas & Elec	35	6¼	6¼	6¼	—
Do p 1.20	1	17¾	17¾	17¾	—
Colgate-Denver 1	2	19¾	19¾	19¾	+
ColGasCh .40g	1	37¾	37¾	37¾	—
Do p 7	1	188½	188½	188½	—
ColumGas&E .20e	187	5¼	4¾	5	....
Do 6 p 6	3	94¾	94	94¾	....
Do 5 p 5	30	88¾	88	88	—
Colum Carbon 4	5	102¾	102	102¾	....
Coml Credit 2	1	42½	42¼	42¼	—
ComlInvestTr 2	10	46¼	45¾	45¾	—
Coml Solvts ⅛e	12	17¾	17¾	17¾	....
Commdty Shs .40	2	29¾	29¾	29¾	....
CmwlthEdis 1.40	36	15/16	15/16	15/16	
Do p 1¼k	14	95	94¼	95	+ ¼
Conde Nast 1e	3	24¾	24¾	24¾	—
Congoleum-N 1a	4	28	27¾	28	—
Consol Cigar 1	3	31¾	31¼	31¾	—
Con Cig p 4¼	50	104	104	104	+ ¼
ConCopperm .10e	13	4¾	4¼	4¼	—
Con Edis 1.60	28	26¾	26¾	26¾	+ ⅛
Do p 5	1	108	108	108	—
ConsFilm p ¼k	11	31	30¼	31	—
Cons Laund ½g	11	13¾	13½	13¾	—
Cons Nat Gas 1a	5	36½	36	36	— ¼
ConsolRRCuba p	3	22½	22½	22½	—
Cons Vultee ½g	168	22¾	21¾	22	+ ¼
Do p 1¼	1	27¾	27¾	27¾	+
Consol'nCoal ⅛g	7	20	19¾	19¾	—
ContainerCor ½g	3	29	28½	28½	—
Cont Bak ½g	23	9¼	8¾	9	— ⅛
Cont Can 1	10	42¼	41¾	42	— ¼
ContDiamF .10g	10	12¾	12	12	— ⅛
Cont Ins 1.60a	3	50¾	50½	50½	+ ½
Cont Motors .60	66	11¼	10¾	11	....
ContOil Del .40g	16	35¼	34¾	35¼	—
Cont Steel 2	1	33	33	33	— ½
Cooper-Bess 1¼g	7	18¾	18¾	18½	—
Do p 3	70	48	48	48	— ½
CopperwldSt .80	8	14¾	14¾	14¾	—
Do p 2½	1	106½	106½	106½	—
CornExch 2.40	1.90	54½	53¾	53¾	—
Corn Prod 2.60	10	63¼	63	63¼	+ ¼
Cornell-DuBl .80	7	20¾	20	20	— ¼
Coty Inc .30e	13	6¾	6¾	6¾	—
Coty Internat	4	4¼	4¼	4¼	....
Crane Co 1a	9	30¼	30¼	30¾	+ ⅛
Do p 5	80	108½	108¼	108½	+ ¼
Cream of W 1.60	2	27¾	27½	27½	—
Crosley Corp 1	3	36¼	36	36	—
CrownCrk&S ¼g	4	42¼	41¾	42	— 1
CrownZellerba	1	11	22	21¾	22	....
Do p 5	60	104¼	104¼	104¼	— ¼
CrucibleSteel 3e	20	44¼	42¾	43¾	—
Do p 5	3	97¼	97¼	97¾	—
Cuba R R p	50	28½	28½	28½	—
Cuban-AmSug 1e	7	18	17¾	18	+ ⅛
CudahyPack .30g	4	28	27¾	28	+ ¼
Curtis Publishg	15	10¾	10½	10⅝	—
Do p	10	129	129	129	— 1½
Do pr p 3	3	60¾	60¼	60¼	—
Curtiss-Wrgt ⅛e	49	6¾	6¼	6¼	+
Do 2	1	26¾	26¾	26¾	+
Cutler-Ham .35g	9	28¾	28¼	28½	—
DavegaStrs .20g	1	14	14	14	....
Davison Chem 1	6	18¼	18¼	18¼	—
Deere & Co 2e	19	43	42¾	42¾	—
Delav-We-G 1¾a	1	25½	25½	25½	—
Del & Hudson 4	12	45¾	45	45½	+
Del Lack&West	44	9¾	9¼	9¾	+
DetroitEdis 1.20	20	22¾	22¼	22¼	—
Devoe&Ray A 1a	72	43	42¾	43	—
Diam Match 1½	3	37	36½	36½	—
Do p 1½	2	42½	42½	42½	—
DiamTMotors 1a	3	20¼	19¾	19¾	—
Dist-Seag 2.22h	4	44	44	44	—
Dmhler-Jarvis	11	20¼	19¾	20	—
DomeMin h1.20	19	25½	25	25½	+
DouglasAircr 5e	9	67½	67	67½	—
Dow Chem 3	133	132¼	133	133	+
DresserInd .80	2e	15¾	14¾	15½	— 1¼
Dunhill Int	19	14	13¾	14	+
duPont de N 1¼g	7	163¾	163¼	163½	—
Do p 4½	1	127¾	127¾	127¾	+
DugLight 1 p $	10	115½	115½	115½	—
EaglePich Ld .80	1	16¼	16¼	16¼	—
Eastern Air L	19	42¼	40¼	42½	+ 1¼
EastmanKod 3½g	3	178	176½	177	— 1
Do p 6	10	189¼	189½	189½	—
Eaton Mfg	8	51¼	51¼	51¼	—
Edis Bros Strs 1	1	24½	24½	24½	—
Elastic Stop N	3	11	10¾	10¾	—
El Auto-Lite 2	8	49¼	48½	49½	—
*Elec Boat ⅛g	17	14¾	14¾	14¾	—
El&Mus Ind .05g	5	6	6	6	—
El Power & Lt	8	4¾	4½	4¾	—
Do 6 p	1	109	109	109	—
Do 7 p	4	115½	115¼	115¼	— ¼
El Storage Bat	5	49¾	49	49¾	—
Emerson Rad .40e	21	26¼	25¾	26¼	—
Endicott-John 3	1	65¼	65¼	65¼	+ ¼
Do p 4	10	107	107	107	+ 1
Eng Pub Service	33	19¾	19½	19¾	—
Do $ p $.30	150	11¾	11¾	11¾	—
Erie RR 1	23	13¾	13¾	13¾	—
Eureka-VClean ⅛g	8	18	17¾	17¾	—
EvansProducts 1	18	7	7	7	—
Ex-Cell-O 2.60	15	49¼	49	49¼	—
ExchangeB .20g	3	7¾	7¼	7¼	—
Fairbanks&Mor 1a	2	48¾	48¾	48¾	+
Fajardo Sugar 2	30	35¾	35¾	35¾	—
Fam Players-Pf 1a	13	15¼	14¾	15	+
FedLt&Trac 1¾e	3	20¾	20½	20½	+
FedMng&Sme ⅝g	8	37	35¾	37	+
Fed Mogul 1.20	1	27½	27½	27½	—
FedSign&Sty .40a	1	11¾	11¾	11¾	—
FederatDStrs 1½	3	30¼	30¼	30¼	+
Do p 4½	20	105	104¾	105	....
Ferro Enam 1	6	27	26½	26½	—
FidPFirein 1.60	1	55	55	55	—
Firestone T&R ⅛g	17	58½	58¼	58¼	—
FirstNatStrs 2½	1	45	45	45	+
Flintkote .15g	8	27¾	27¼	27¾	—
Florence Stove 1	1	45	45	45	—
FlorshamSh A 2	1	31¾	31¾	31¾	—
Follansbee Stl	2	7¾	7¾	7¾	—
Do p	20	50	50	50	— 1
FoodMachin 1¾e	1	70½	70½	70½	—
FosterWheeler 1a	15	34	33¾	34	—
FruehaufTr 1.80	10	47¾	47	47	— 1
Do p 4½	1.30	118	118	118	—
Gabriel Co ¼c	34	9	8¾	8¾	—
Gair Robert .30e	36	6¾	6¾	6¾	—
Do p 1.20	1	17¾	17¾	17¾	—
Gardner-Denver 1	2	19¾	19¾	19¾	+
GarWood Ind .40	21	8¾	8¾	8¾	—
Gen Amer Corp 1	7	27¾	27¾	27¾	—
GenAmInv 2.32e	10	13¾	13¾	13¾	—
GenAmTrans 2½	1	63¾	63¼	63¾	—
Gen Baking .15g	19	9¾	9¾	9¾	+
Do p 8	1	106	106	106	+ 2
Gen Bronze .80	2	21¼	21	21¼	—
Gen Cable	5	7¾	7¼	7¼	—
Do A	3	23	22	22	—
Do p 3½	40	121¾	120¾	120¾	+
Gen Cigar p 7	10	162½	162½	162½	+ 1½
Gen Elec 1.60	82	41¾	40¾	41½	—
Gen Foods 1.60	10	41¾	41	41½	+
Gen G & El A	15	3¾	3¾	3¾	—
Gen Mills 3	46	67	66¾	66¾	—
Gen Out Adv ½g	1	11½	11½	11½	—
Gen Prec Eq 1	10	26	25¾	26	+ ¼
GenPrintInk .40	5	11¼	11	11¼	+
Gen Ry Sig p 6	10	125	125	125	—
Gen Real & Util	25	4¾	4¾	4¾	—
Gen Refrac .20g	19	24½	23¾	23¾	—
Gen Shoe 1	17	32¼	31¾	32¼	+ ¼
GenStOC p 1½k	1.60	106¼	106	106	—
Gen Tel 1.60	2	27¾	27¾	27¾	—
GenTimeInst ⅛g	2	30	30	30	+ ¼
Gen T & Rub 1e	8	31¾	31	31	—
Gillette SafR .80	10	15½	15¼	15¾	+ ⅛
Gimbel Bros ¼g	3	23½	23¼	23¼	— ⅝
Do 6 p	2	101¼	101	101¼	+ ¾
Glidden Co .40g	3	27¾	27½	27¾	+ ¾
Goebel Brew .20	1	4¾	4¾	4¾	+
Goodall San ⅝g	10	28½	28	28¾	— ½
Goodrich B F 2	6	58¾	58½	58¾	+ ¼
Do p 5	1	105	105	105	+ 1
Goodyr T & R 2	19	56	54¾	56	....
Do p 5	5	112	111¾	112	+ ½
Goth Hosiery ½e	1	15	15	15	....
Graham Pg Mot	169	7¼	7	7	—
Granby CM .30e	5	8¼	8¼	8¼	—
Grand Union ¼g	1	22½	22½	22½	+ 1
GranCityS .525e	3	15¾	15½	15¾	+
Grant W T 1.40	7	43¾	42¾	42¾	—
GtNoIrOr ct 1½e	19	15½	15¾	15½	+
Gt No Ry p 2e	39	50¼	49¾	50	—
GtWest Sug .40g	1	28¾	28¾	28¾	—
Green H L 2a	1	55¼	55¼	55¼	+ ½
GreyhdCor 1.40a	30	25¼	25¼	25¼	—
GrumAircEn 1½e	8	32¾	32	32¾	—
GumSugar Inc .30	178	177	177	177	— 1
Gulf Mob & O	43	16¾	15¾	16¾	+ ⅝
Do p 5e	1	62½	62½	62½	— 1
Gulf Oil 1a	14	53½	53	53½	—
Hall W F Prt 1a	2	23¼	23¼	23½	—
Ham Watch .15g	2	18¾	18	18¾	—
Harb Walker 1	9	21	20½	21	—
HatCor Am A ½e	8	10	9¾	10	—
Hayes Indust ¾e	7	12	11¾	11¾	—
Hayes Mfg 1	1	21½	21½	21½	—
Hazel Atlas Gl 5	80	114¾	113½	113½	+ ¾
Hecht Co 1.20	3	22	21¾	22	+
Hercules Mots 1	3	26¼	26	26¼	—
Herc Powdr 2½e	2	90	90	90	+
Do p 6	1	130	130	130	— 1
Hinde & D P ¼g	1	26	26	26	+
Hires C E 1.20a	1	28¾	28¾	28¾	—
Holland Furn 2	5	48	47¼	47¾	+
Holly Sugar 1	5	18¾	18¾	18¾	—
Homestake Min	14	47¾	46¾	47¾	—
Houd Hersh B 1	31	22¼	21¾	21¾	—
Houston Oil	71	16½	15¾	16¼	+
Howe Sound 1¾e	6	42¾	41¾	42	—
Hudson Motor	20	9¾	9¾	9¾	—
Do p	1	12¾	12¾	12¾	—
HudBay M&S 2h	83	30¾	30½	30¾	+
Hudson Mot .40	23	18¼	17¾	18¼	+
Hupp Motor	24	5	4¾	4¾	—
Idaho Pow 1.60	3	34¼	34¼	34¼	+
Illinois Central	60	28	27¾	28	—
Do LL 4	60	78¼	78¼	78¼	—
Do p	2	58	58	58	—
Indep Pneu Tl	19

ROOMS—ROOM AND BOARD

South Side

DREXEL, 6137 and 848 E. 64th-st.—Clean, attr. rms.; very reas.; all trans.
HARPER—Rm. 1st fl.; all trans.; pref. empl. person; kit. priv. Dor. 0409.
INGLESIDE, 6410—Large slpg. rm.; 1st fl. front; employed lady pref.; $5.
OAKENWALD, 4368—Sleeping rm.; man preferred. Call Oak. 8725 for appt.
PERRY, 7125—Stm. ht. rm. and gar.; pri. hm.; gd. tran.; $3.50-$4. Abe. 0082.
SAGINAW, 7611—Lge. mod. rm. For 1 or 2. 1 blk. I. C., surf. South Sh. 1656.
31ST-ST., W., 219—Furn. or unfurn.; steam heat. A. Kamenjarin & Co., 3042 Wentworth. Calumet 4663.
DESIRABLE room and board—Hyde Park-blvd. All trans. Boulevard 2635.
60TH, 455 W.—Lge. comf. rm.; home ckg.; gentleman; gd. trans. Wen. 1883.
BOARD, room — Home cooking; park, I. C. Midway 2040.
65TH, 1551 E.—Rm., board; dble. rm.; con. bath; all trans.; men. Dor. 4658.
LARGE bedrm. and sitting rm., priv. bath; entrance; 2 bus. girls. Gro. 2867.
ROOM and board—Attrac. cong. home; young girls; reas.; I. C., L. Plaza 9709.

Southwest Side

RM. and board—Nice home; conv. Chrysler plant; man preferred. Rad. 8975.

North Side

GREENVIEW, 6715—Lrg., light rm.; all tr.; innersp. matt.; house. Rog. 7034.
GUNNISON, 909—Lg. slp. rm.; tw. beds; gent. pref.; priv. apt., 1st fl. Rav. 2420.
LAKE SHORE-DR., 1042—Bellevue Club for Girls; dorm. or double rooms.
LAKE VIEW, 2700 N.—Girl's club, dble. rm., pri. bath; ref. Fac. Lincoln Park.
ORCHARD, 2814—Large rm.; clean; Frigidaire; good trans. Also single room.
PINE GROVE, 3645—Large, double room, twin beds; 2 business girls preferred.
6334 WAYNE—Hall, Bri. 9834; rm.; priv. fam.; gd. trans. After 6 p. m.
SLEEPING ROOM—Gentleman; 3 meals; good transp. Diversey 5187.
BUS. Girls-Students—A home away from home; plenty good food. Del. 0330.
LGE. slp. rm.—Suit. 2 empl. women or mar. cpl.; conv. bus, L. st. car. Bit.0368

Miscellaneous

WATCH THIS SPACE FOR FUTURE ROOM VACANCIES. Visit your neighborhood Y. M. C. A. THE Y. M. C. A. OF CHICAGO
VACANCY in small refined rest home for gentleman. Exc. meals; congenial home atmosphere. Wellington 3558.
PRIV. family will board girl over 3—Best care, food; playrm. Avenue 5681.
CONVALESCENTS, AGED—Finest care, $35 week up. 5010 Drexel. Atl. 7141.

TO RENT—HOUSEKEEPING ROOMS

South Side

CRANDON, 8054—Rms. with kitch. priv.; suit. for employed couple. Sag. 3685.
ELLIS, 5332—Large, light rooms. Phone Dorchester 0538.
GREENWOOD, 6140-42—2 room apt.; frig.; $7.50; good transp.; adults.
INGLESIDE, 6614—Cozy, light 1-2 rm. apts.; frig.; real kit. Also slpg. rms.
MARYLAND, 6608—Mod. 3 rm. kit. apt. Private bath, porch; $11. Dor. 6199.
62D-ST., 1368—1, 2, 3, 4 rooms; newly decorated; well furn.; $4.50-$5; some with private baths; also sleeping rooms.

North Side

DEMING, 416—2 rm. apt.; share bath; also sleeping rms. Employed persons.
LELAND, 922—Large 2 rm. new. dec. front; quiet, $11. Refs. Adults.

West Side

WASHINGTON 2652—1-2 room kitnt. apts.; nicely furn.; refrig.; all transp.
1434 ADAMS—Hskpg. rs. frt.-side; $5-$6-$7, warm, cln., quiet. Adults. Hay. 8612.

APARTMENTS, ROOMS TO SHARE

COUPLE will share apt. with same rent free for companionship part day. Wel. 6159 after 7 p. m.
BUS. woman sh. with same attrac. 2 rms.; glzd. pch. Reas. 2525 N. Burling.
GIRL—Will share attrac. double apt. with same; rent reas.; daily maid serv.; 2 bl. from I. C., L. Mid. 0697, after 6.
THE ORIG. CHGO. RM. REG. RMS., APTS. TO SHR. DEAR. 2713.
COUPLE share with 2, 7 rm. residence; 2 baths, piano, $45 per mo. She. 1725.

HOTELS AND APARTMENT HOTELS

HOTEL DARLINGTON. In the heart of uptown Chicago. 24 hr. switchboard service; private baths. 4700 N. Racine. Lon. 1741. Daily $1 up
UNION PARK HOTEL. Five min. to loop; 210 S. Ashland; dly., $1.50 up; wk. rates qtd. in persn.
LIVE in the loop—Limited number of rooms open; attractive rates. See Mr. Rogan, Hamilton Hotel, 20 S. Dearborn.
WACKER Hotel—Clark and Huron. Firepl. bldg.; 300 rooms; priv. baths; from $1.75 a day. An A. A. A. Hotel.
GRASMERE HOTEL, 4621 N. Sheridan. Rates from $1.50. LON. 1600.
PLAZA HOTEL—Clark and North-av. Double rooms, $21 and $24.50 weekly.
PINEWOOD Hotel, 2744 Pine Gr.—100 rs.; pr. bath; $1.50 da. sgl., $2 da. dbl.
DEVON HOTEL—Room, bath, $1.50 up. 1314 Devon [Free Park'g]. SHE. 6000.

TO RENT—HOUSES

6 RMS.—2135 Hudson-av.; stove ht.; $25 mo.; moving to Cal.; sell refrig., oil htrs., oil, coal; kit. uten., china, books, complete furnishings.
WOMAN will share 5 room bungalow with employed couple—Good transportation and location. Republic 5188.
3½ RM. Garlow—Encl. porch; cab. sink; unheated; own decorating; suitable couple; vacant now; references. REGENT 6965.
5 RM. house—Heated, $50; adults only. 3736 O'Dell.

TO RENT—APARTMENTS—SOUTH

EXCHANGE lge. 4 rm. apt. with inador bed, glazed porch, 1st fl.; south shore nr. I. C.; for 5-6 rm. apt. so shore or Chatham. Hyde Park 6247.
1962 E. 73D-PL. 1 rm. unfurn., unit; no cooking facil.; free elec.; beaut. dec.; rent $22.50 mo. See jan. on prem. or call Central 4877.
EXCH. May 1—3d, 7 rms., sun parlor, 2 baths, $75, Hyde Pk., for 1st flr. 5 or 6 rms., South. Fai. 8762.
EXCH. MOD. 3½ ROOMS, CHATHAM, FOR MOD. 5 OR 6, SOUTH SIDE. MIDWAY 6677.
3 ROOM sublease—Will sell furniture; reasonable; immediate occupancy. 1445 E. 67th-st. Ackerman.
3½ ROOM APTS.—Newly decorated. 1500 E. 55th-st. 1410 E. 63d-st.
EXCHANGE—Mod. 4 rm., in-a-door bed, for mod. 5 or 6; no 3d flrs. Ken. 7638.
4 ROOM stove heated flat—Light; good trans. Available Mar. 1. Pul. 3990.
EXCH. 3½ rm. apt. So. Shore; nr. I. C. for 5 or 6 rms. So. Shore. Pla. 1850.
SUB. 2 rms.—Sell furn. opt.; $30; gas incl. R. Price, 1457 E. 67th-st.
EXCHANGE 7 rm. apt., South, for 4-5 rm. apt., Rog. Pk. dist. pref. Liv. 0126.

TO RENT—APARTMENTS—NORTH

EXCHANGE BECAUSE OF HEALTH. 5 rm. apt.; porch; 3d; on lake, priv. beach, gorgeous view; $75; Rogers Pk.; for 5 or 6 rms. in gd. bldg. away from lake. Briargate 5424 after 8 p. m.
1547 DEARBORN-pkwy. [3 doors from park]—Attract., lge., quiet 1 rm. studio; shower; pullman kitch.; refrig., fireplace. Immediate possession; $65.
EXCHANGE 4 rm. modern apt., tile bath 4200 N., nr. the lake, for 6 or 7 rm. apt. on north side. Graceland 1892.
ADULTS des. 5-6 rms., vic. North Pk. or W. Rog. Pk. Can exch. 4 rms. nr. lake. Lon. 6500 wkdays., 9-3. Sun., Hol. 1228.
4 RM. apt. in exchange for 7 or 8 rm. apt. or house, north side or suburb—4 adults, 5 children. Graceland 8657.
3650 LAKE SHORE-DRIVE. CO-OP. APTS. FOR SALE; 4-5 ROOMS. LOW ASSESS. BUC. 1855.
EXCH. 6 rm. apt., 2 baths, nr. lake, Edgewater dist., $67.50, for 5 rm. mod. apt. Rogers Park dist. Sunnyside 4989.
6 LARGE, cheerful rms.—Stove heat. 2011 N. Racine; $15; owner. Col.5010.
EXCHANGE lovely 4 rm. modern apt., 1st flr., for 5 or 6 rms. No. She. 4490.
BASEMENT—3 rm., bath; unheated; vacant; $16 per mo. Buckingham 2015.
5 RM. apt.—Stove ht.; $17. 4 rm. apt.; stove; $12; Nr. North. Call Mic. 7706.
4 RM. basement flat—Steam heat; adults only; $25. 6951 Sheridan-rd.
5 RMS. unfurn. in exchange for 4-5 rms. in Los Angeles. Ardmore 5618.

TO RENT—APARTMENTS—N. W.

EXCH. 3 rms., 2 inadoors, 1st, Albany Pk., for 4 or 5 light rms., N. W.; $40 to $42.50; near transp. Irv. 3368.
WILL exchange beautiful 3½ rm. unfurn. apt., 3d, N. E. of Logan Square, for 5-6 rm. North or N. W. Jun. 4233.
EXCHANGE 5 lge. modern rms., n. w., for 4 or 5 rms. no.; unfurn. Hay. 6855.
4 ROOMS—Toilet; stove heat; $15. 1756 N. Hermitage. Humboldt 8425.

TO RENT—APARTMENTS—WEST

EXCHANGE—3 rm. modern apt., $37.50 [Lockwood-Madison], for 4-5 rm. mod., West or Austin; 1 child. Man. 5836.
6 ROOM steam heated apt.—Part exch. for janitor service in building. Phone Mr. Alvin, Harrison 0440.
EXCH. 4 rms. Austin for 6 rm. apt. or house n. w., to $75. Merrimac 0985.
IMMED. poss.—6 rm. flat and store, 2 car gar.; furn. opt.; terms. Mon. 8763.
EXCHANGE—2½ rm. apt. for 3½ or 4; prefer Northwest. Mansfield 8298.

TO RENT—FURNISHED APTS.

South Side

FOR 3 months only—4 rms.; starting March 15; $70 mo. Call Fairfax 3311.
1½ RM. front apt.—Refrig.; quiet, married couple. 1258 W. 71st-st.
4759 LAKE PARK—3 room furn. apt.; frig.; private bath; fine transp.; adults.
79TH-ST., W., 1058—Light rm.; home privileges; good food. Radcliffe 2404.
3 RMS.—Steam ht., refrig., cabinet sink. $10 week. 502 W. 44th-st.

Southwest Side

NR. 63d and Kedzie—3 rms. and bath, oil ht.; auto. h. w.; refrig.; adults. Hemlock 4119.

North Side

VERMAE APTS.—3 rms.; attractively furn.; exc. transp. 4440 N. Wolcott.
EXCHANGE my 1½ rm. furn. apt. for 3½-5 rms., unfurn.; n. side. Edg. 5651.
6 LG. furn. rms.—Nr. Edgewater Beach. $77.50. Address L R 598, Tribune.

Northwest Side

2 RM. furn. apt.—Avail. March 11. May be seen now. Phone Capitol 9486.
3 ROOMS; $55. ARMITAGE 3979.
SUBLEASE—3½ rm. furnished apt. to reliable party; references. Avenue 4420.

Suburban

AUSTIN—3 rm. bsmt. apt.; nr. Austin-Augusta; gas, lite, heat included; $55 mo. Give refs., employment, etc. ADDRESS L 401, TRIBUNE.

WANTED TO RENT

Apartments

NEWLYWEDS desire mod. 2-3-4 rm. apt., fur. or unf.; N. W. side. Belmont 4745.
4 RM. apt. [colored couple]—Woman will do household duties. Oak. 6579.
ARMY lt. and wife desire 2-3 rm. furn. apt. Whl. 7520. Ext. 32.
WANTED—4 rm. apt.; north side; by middle aged couple. Call Avenue 5730.
EXEC., wife [mid.-aged]—3-4 rm. mod. unfurn.; nr. lake; north; Lin. 2843.
3½-4 RMS.—Unfurnished; North Side; best references. Wellington 1430.
NAVY petty off., wife, boy, girl; furn. apt. N. W.; near school. Ref. Pen. 2337.

WANTED TO RENT

Apartments

WANTED—BY DR. CONNECTED WITH CHICAGO UNIVERSITY, 5 OR 6 RM. APT., FURN. OR UNFURN.; 3 IN FAMILY. OCCUPANCY APRIL 1 OR MAY 1. SATISFACTORY REFERENCES CAN BE FURNISHED. ADDRESS M C 249, TRIBUNE.
BUSINESS executive desires 5 or 6 room furnished or unfurnished apartment; 2 or 3 bedrooms; north or near north side; adults; best references; will exchange 4 room hotel apartment in Hyde Park overlooking lake if desired. Call Wentworth 8751.

UP TO $250—5 TO 8 ROOMS. Apt. furnished or unfurnished, city or suburb. Responsible, permanent Chicago executive, 2 adults, 2 children, no pets. Will buy some furniture. Phone Andover 1460, extension 6.

AIRLINE OFFICIAL DESIRES 2-6 RM. FURN. OR UNFURN. APT. OR HOUSE; TO $80. T. W. A. AND. 2000, MISS LEFFLER.

EXECUTIVE losing lease due to landlord's medical discharge; desires 5 or 6 rm. heated apt.; 59th-63d, Western-Kedzie pref.; family of 3, daughter 9 years. Prospect 6477, after 7 p. m.
4 OR more rooms for U. S. mail clerk—Former elem. teacher; girls, 3 and 5 yrs., well disciplined; landlady reference; w. or n. w. sub. or so. near 81st and Rhodes. Chesapeake 2916.
2 OR 3 rm. unfurn. except for refrig. and stove—Ravenswood; employed woman; vacating pleasant heated 6 rm. apt.; same vic. Address M B 269, Tribune.
DEPENDABLE fam., 4 adults, des. 4 or 5 rm. unfurn. htd. apt., 1st or 2d.; No. or nr. No. West; good tran.; no pets. Bittersweet 6951.
CHINESE couple—American citizens; 14 mo. old child; desire 5 or 6 rm. MODERN apt.; prefer south side; references. Address L R 511, Tribune.
BUS. exec. being transferred to city urgently needs 5-6 rm. house or apt.; prefer south or s. w. side; nr. trans. to loop; will pay $60-$80. Pull. 5983.
WANTED—Unfurnished 5 or 5 rms.; steam ht.; n. or n. w. side; bet. now and May 1; 3 empl. adults; good refs. Humboldt 5705, 5:30 to 9 p. m.
CONTROLLER of company desires 6 rms. unfurn. apt.—N. or N. W.; nr. school; daughter 10; no pets; to $90 month. Sup. 6543. Mr. Thorson, 9 to 5 p. m.
5 OR 6 rms.—1st or 2d flr., N., West, or N. W.; Lt. Comdr., wife, 2 sm. children and sister; permanent; will pay up to $85 or $90. Sag. 7412.
ART DIRECTOR, NEWLY MARRIED, 2½-3 RM. MOD.; NORTH; TO $75; FURN. OR PREF. UNFURN. MR. KELCH, CENTRAL 5377, WKDAYS.
DISCHARGED naval officer, responsible party, own business, wants 2 bedrm. apt. Will buy furniture; N. side; to $150. Sta. 0565.
EXECUTIVE and wife want 4-5 rm. mod. unfurnished apartment; 2 bedrooms; near lake; south or north; best references; now or by May 1st. Sup. 6085.
LANDSCAPE—Svc., maint. of your prop. in exchg. 3-3½ rm. apt.; n. or n. w.; no children or pets. Now or April 1. ADDRESS L 327, TRIBUNE.
EXCH.—4 r. Columbus Pk. 1st fl. for 5 or 6 rms., good loc. Call Cra. 6100, Mr. Rosenberg, after 6 call Austin 9535.
1-2 RMS.—Bath, furn. or unfurn.; nr. I. C.; resp. gentleman; exc. refs., permanent. Address L 362, Tribune.
BUSINESS EXEC.—GREYVAN LINES. Desires 5-6 RM. UNFURN. APT. OR HOUSE. MR. THOMPSON. VIC. 7400.
MEDICALLY discharged veteran and wife desire 3½ or 4 room, heated, unfurn. apt. Spa. 0134, after 5 p. m.
BUSINESS woman wants 1-2 rm. apt.—North or near north; furn. or unfurn.; refs. Buckingham 9004 after 7:30 p.m.
4-5 RM. htd. unfurn. apt.—Conv. 79th-Cottage Gr.; 2 adults; no pets. Will pay sublease fee. Radcliffe 9514.
5 OR 6 room modern apt. Can furnish good reference. Now or May 1. South Side. Vincennes 4366.
3 TO 6 rooms, furnished—Naval officer's wife and 2 mos. old baby; near U. of C. Franklin 0700, Room 906.
RESP. bus. exec. and wife need 5-6 rm. apt. or hse.; furn. or unfurn.; no child. Bis. 6530, dys. Pla. 3800, apt. 180,ev.
PERMANENT Chicago resident needs 6 or 7 room north side apt. Phone Hollycourt 8177 for best rental deal.
EDITOR and wife—4-5-6 rm. modern unfurn. apt., 1st fl.; univ. or S. shore dist.; can exch. 5 rm. if des. Fai. 3383.
WANT—Nr. "L"; 3 adults; no pets; n. or n. w. side; 5 rms., htd., frigd., stv. Write Caridei, 4510 N. Albany-av.
ADULT COUPLE—4-5 rm. mod. apt. or hse.; 2 bdrms.; no pets. S. or s. subrn. Best refs. Englewood 3249, days.
4 OR 5 rms.—Unfur.; in Skokie or vic.; in exch. for 2 bedrm. house in Toledo, Ohio. Mr. Rue, Winnetka 4800, days.
WANTED—3, 3½, or 4 rm. heated apt.; s. w. or w.; 1 empl. adult; refs. Mansfield 6175 between 9 and 3:30.
4-5 RMS.—Heated or furn. ht.; 3 adults; no children or pets. N. W. Ber. 0499.
2 OR 3 bdrm.—Apt., flat, or hse.; $50 to $75 per mo.; excel. refs. J. E. Moriarty, Lafayette 5410, 8 a. m. to 5 p. m.
MID.-aged couple—3-4 rms. furn. apt.; immed. poss. J. I. Parker. Fair. 5693.
CHIEF petty officer, wife, girl 9, want 3 rm. apt. nr. schl., west. Van 7114.
MODERN 5 or 6 rm. apt.—4 adults; South of 79th-street. Call Radcliffe 8389.
COUPLE desire 3 or 4 rms. furn.; 6 mos.; up to $100. And. 4200, ext. 726.
WANTED—2 or 3 bedroom apt., unfurn.; N. or N. W. side. Phone Diversey 4355.
WANTED by responsible family, 3 adults, mod. unf. apt. $55 or less. Wen. 6295.

Houses

UP TO $250—5 TO 8 ROOMS. House, furnished or unfurn., city or suburb. Responsible, permanent Chicago executive. 2 adults, 2 children, no pets. Will buy some furniture. Phone Andover 1460, extension 6.

PROMINENT EXECUTIVE. 3 bedrm. home or apt., city or N. or W. suburb; restr. area. Can give finest refs. Pay year's rent in advance. H. B. TURNER, YARDS 6622.

WANTED—3-4 BEDRM. HOUSE now or May 1. Call Mr. Taylor. COMMERCIAL SOLVENTS CORP. Lincoln 7121. Eves. Bayport 4568.

EXECUTIVE being transferred—Wants 4-7 rm. house or apt.; city or suburbs; can exch. 5 rm. Duplex in Detroit; references. Address L 262, Tribune.
MANAGEMENT engineer desires to rent 4 bedrm. unfurn. hse. in city or suburbs, pref. N. Side. Mr. Morgan, State 8343.
FURNISHED HOUSE—2-3 BEDROOMS, SUBURBAN PREF. NORTH SHORE. WHITEHALL 8216. MR. ECCLES.
PERMANENT Transfer—Desires 3 bedrm suburban home. Rent, $80 to $100. Address L T 525, Tribune.
4 BEDRM. home on S. W. or S. E. side. Railroad man. Pro. 9429.

Rooms

WANTED—Room and board for employed mother and boy, 5 years; private home. Address S 355, Tribune.
EMPLOYED mother and 2 children want rm. and board. Mrs. Meyer. Hay. 0166.
BOARD, rm., gar.—S. side; in priv. fam. Gentleman. Midway 8536, after 6.

Stores, Offices, and Shops

STORE with liv. quar.—At least 3 rms.; light mfg.; not on car line. Cal. 2372.

TO RENT—STORES, OFFICES, SHOPS

CHICAGO—CLARK BUILDING. 800 N. CLARK-ST. Modernized office space now available; 300-2,500 sq. ft. Call at bldg. or ELI HERMAN CENTRAL 9517

FOR RENT. Very Desirable Store for Furnishing Goods or Ladies' Ready-to-Wear. In Largest Downtown Hotel. City of 100,000 Population. Within 100 Miles of Chicago. ADDRESS A M 30, TRIBUNE.

FOR RENT. Very Desirable Corner Store in Largest Downtown Hotel. For Drug Store. City of 100,000 Population. Within 100 Miles of Chicago. ADDRESS A M 27, TRIBUNE.

PRIV. OFFICE AND RECEPTION ROOM SUITES, $35 UP; SECRETARY SERVICE AT NOMINAL COST. ALSO UP TO 1,600 SQ. FT. DIVIDED INTO 6 OFFICES, VAULT, RECEPTION RM. 30 N. LA SALLE-ST., ROOM 300.
FURNISHED PRIV. OFFICE AND RECEPT. IN SUITE, $25; ALSO 2 PRIV. OFFICE SUITES, $50; SECRETARIAL SERVICE, $5 MONTH ADDITIONAL. 82 W. WASHINGTON, ROOM 420.
CORNER SUITE—ALL OR PART; 1,600 SQ. FT.; 5 OFFICES, RECEPTION, DAYLIGHT WORK ROOM, VAULT. 82 W. WASHINGTON-ST., RM. 420.
OFFICES [2]—Formerly doctor's and dentist's offices; reception hall incl. 635 N. Cicero. Inquire 633. Immediate possession.
32 N. STATE, S. W. cor. WASHINGTON. Fireprf. bldg. Furn. offices from $20 up. SWIGART & CO., ROOM 601.
166 W. JACKSON BLDG.—Distinguished location; units 700 to 3,000 sq. ft.; firs. cov'd; priv. offices. See Bldg. Manager.
CORNER store—Finest Hyde Park loc.; transfer corner; reasonable. Reg. 8321.
STORES—For light mfg., storage, or shop. 1143 Berwyn. Lak. 6480.
LIGHT private office; use of reception rm.; $25 mo. 53 W. Jackson. Web. 4314.
333 N. MICHIGAN-AV. — Mail address, 24 hr. phone serv. R. 528. Fra. 7100.
GROCERY-Meat Store—In 6 apt. bldg. at 2053 Sheffield. Tel. Dea. 6681.
SUBLEASE—2 rm. office suite with vault. Loop. $40. Phone Central 6071.
FOR rent—Priv. office; joint recep. rm.; comm. lp. bldg. 203 N.Wabash. R.1402.
PHONE and MAIL, $3. 30 W. Washington, Rm. 611. Cen.3838.

LEGAL NOTICES

NOTICE OF DISSOLUTION OF PARTNERSHIP.

Notice is hereby given by the undersigned that the co-partnership lately consisting between them under the firm name and style of L. & S. CABINET CO., not Inc., engaged in the business of woodworking, millwork, and cabinet work, etc., at No. 2023 W. Division-st. in the City of Chicago, County of Cook and State of Illinois, was on the 26th day of February A. D. 1945 dissolved by mutual consent.

The unfinished business and affairs of the co-partnership will be attended to by ROBERT L. LINDELOF, one of the undersigned, and ROBERT L. LINDELOF is hereby authorized to collect, receive and receipt for all moneys, goods and properties due and accruing to said co-partnership, and to discharge all obligations of said co-partnership.

DATED at Chicago, County of Cook and State of Illinois, this 26th day of February A. D. 1945.

ROBERT L. LINDELOF, [Seal.]
PAUL V. SCHAAR. [Seal.]

BUSINESS DIRECTORY

SPECIAL RATE TO CALIFORNIA. MOVE FULL OR PART LOADS. UNION VAN LINES, INC. 155 N. Clark, Rm. 907. Cen. 1591.

MOVING

CALIFORNIA AND WEST COAST. Low rates; complete service. MONARCH SHIPPERS. 236 N. Clark-st., Rm. 400. DEA. 1577.
MOVE anywhere—Save 25%; no crating. GENERAL MOVERS. MONROE 4870.

COLLECTIONS

COLLECTION—United Mercantile Service. Rm. 610, 140 N. Dearborn. Sta. 4181.

REAL ESTATE—GENERAL

TRUST LIQUIDATING hotels, small and lge. apt. bldgs., indus. properties, rooming hses., and homes; city and suburbs. ADDRESS L 451, TRIBUNE.

REAL ESTATE—APT. BLDGS.

South Side

WANT OFFER. 12 apt.; octagon frt.; ann. rt. $7,000. 4 apt.; tile bath; 79th-Dante. 9 apt.; octagon front; 79th-Halsted. 3 apt.; new stoker; 80th-Champlain. 2 apt.; octag'n frt.; St. Sabina's parish. 2 apt.; Park Manor; 73d-Champlain. Shown by appt. only. Excl. agent. REAMER G. LOOMIS & CO. 1035 W. 79th. Radcliffe 6600.

ACT QUICK—$8,950. 2 flat brk.; 5s; h. w. ht.; wide lot; 2 car gar. See 7145 S. Rhodes. Don't disturb occupants.

HAMMANN—Realtor. 805 N. Clark. Superior 1737.

A $1,500 DOWN PAYMENT on this frame 4 flat on concrete foundation; stove heat; will pay a return of 28%; good renting location; near 78th and Ellis-av.; rent $925 year. Arthur N. Glatt, 7630 Cottage Grove. Tri. 1655.

DE LUXE SO. SHORE 6 APT. All conveniences of home with income; 6 rms., 2 tile baths and kitchen; nat. firepl.; 6 gar.; 75 foot corner; income $12,600. Inspection by appointment. McKEY & POAGUE. 2101 E. 71st. [Mr. Hagan.] Pla. 2100.

OWNER very ill—Must sacrifice a real $7,500 2 story bargain for only $4,800 in finest south side neighborhood, with 1 6 and 1 5 rm. apt. All new; very modern plumbing. High basmt., furnace heat; 2 car gar. Tel. Eng. 7700.

2 APT. BRICK—ONLY $10,500. Immediate poss.; 7 and 7 rms.; h. w. ht.; 48 ft. lot; exc. inc., $170 per mo.; nr. I. C. station, 71st-Stony. This is a beautiful buy. Call now. Plaza 8855.

3 APT.—NR. 87TH-STONY ISLAND. 5 rms.; enc. porches; refrig.; modern stoves; gd. cond.; wide lot; $13,750. EDWARD A. LYDEN. 1704 E. 79th-st. Regent 5800.

2-FLAT—Brick-steel construction; stoker; built-in shower; 5 rms.; heated insulated sleeping porches; newly decorated; t. t. stoves; new refrigs.; 2 car gar. Chatham Fields. $13,000. Private owner. 7933 S. Maryland. Stew. 9730.

SPIC AND SPAN. 2 flat brick; 2 heating plants; located near 62d and Laflin. Smashout price $7,250. DOMBROU. 5100 S. Marshfield. Prospect 1585.

24 APT. BLDG., $55,000. Income $11,800; Hamilton Park location near Rock Island station; an excellent bldg. with very high return. Mr. Beatty, Rad. 7300. Donald F. Moore. 7748 S. Ashland.

73 FURNISHED KITNT. APTS. 20 yrs. old; fireproof; push-button elevator; oil heat; $40,000 or more required to handle this. A. B. La Zoris, 10 S. La Salle. Dearborn 0651.

12 APT. Nr. 79th I. C. sta.; mod. bldg.; 3 and 4 rm. light apts.; stoker; fine inv.; reas. McKEY & POAGUE. 2101 E. 71st. Mr. Spangler. Pla. 2100.

AVALON HIGHLANDS. 22 apts.; 3 and 4 rms.; new stoves; refr.; 25% cash; long term financing, 4½%. McKEY & POAGUE. 2101 E. 71st. [Mr. Hagan.] Pla. 2100

3 STORY BRICK APT. Nr. 80th-Hermitage; 3 6s; octagon front; tile bath; refrigs.; t. t. stoves; exc. cond. Mr. Blick, Hem. 7900.
Nr. 70th Lafayette, 2 floor frame, 5-6 rm. apts; nice layout; 2 furn.; 34 ft. lot; a good buy at $6,500. Mr. Williams, Bev. 8286. Thompson & Miessler. 9307 Ashland.
2 FLAT frame—Large yard; stm. ht.; sun porch; 3 car gar.; 1st floor available now. West Garfield-blvd. Reas. for quick sale. By heirs. Saginaw 6307.
4½X $11,600 INCOME buys 12 4-room and 9 6-rm. apt. bldg. in Kenwood; bus, I. C., and surf. transp. Inf. Plaza 8131, eves. aft. 5 p. m.
GOOD HOME AND INVESTMENT. 6 flat brk. 3-5's, 3-3's; h. w. ht. 1st fir.; stove ht. 2d-3d. 50 ft. lot. 2 car gar. 76th-Maryld. $10,500. Bay.2402
HYDE PARK 4 flat brick—5 rms., encl. porch; steam, stoker; refrig.; 7 c. brk. gar.; new. dec. Imm. poss.; income $157.50; price $12,000. Hyd. 9273.
NORTH ROSELAND. 6 flat brick; good cond.; 4-5s, 2-4s; steam ht.; stoker; 5 car garage; lot 60x125. Price $18,500. Pul. 9377.
COR. 13 apt.—In Park Manor; Winkler stoker; modern equip.; income $6,200; unusual value at less than 5¼ times for quick sale. Republic 9700.
HAMILTON PK.—6 apt.; by owner; 6 rms.; 2 baths; stoker; t. t. stoves; R. I. tr.; inc. $4,350; pr. $24,750. Abe.1724.
COLORED—Very fine 3 apt. bldg., 9-9-8 rms. overlooking the lake. 3751 Lake-Pk. av. $17,000; part cash. Fra. 8230.
12 APTS.—Good location and investment. $10,000 cash, balance 4½% interest. Address L R 527, Tribune.
30 FLATS—Woodlawn; rents $13,470. Pr. $42,500 with $15,000 down. CAPPS CO., Superior 6160.
3 APT. brick—2 c. gar.; 6-7 rms.; N. of 63d, near Midway; large rms. off hall; 1 apt. available now. Dor. 0021.
2 APT. bargain—6-6 large rms.; built-in tubs, ped. lav.; V. blinds; stoker; Michigan-av. nr. 71st. Phone Dor. 0021.
REAL buy—Cor. brk. s. of 63d; 3 stores, 3 apts.; stm.; $14,500 cash. Oak.3300.
3 STORY furn. apt. bldg.—Brick; nr. university. Address M B 154, Tribune.
APARTMENT—Stucco; gas heat; Hoyne-av.; rents $65; $11,000. Bev. 9820.
SOUTH SHORE—3 apts., 5-6-6; 2 tile baths; 3 c. gar.; $18,500. Ran. 5224.
$32,500—6-flat brk.; 5 rms.; tile bath; 6 br. gars.; 60x125. Medora, Ste. 1185.

Southwest Side

MARQUETTE MANOR 2 FLAT. 5 and 5 rms. with 3 rm. bsmt. apt.; hot water ht. with stoker; 30 ft. lot; 2 car gar.; rear porches rebuilt with double hung sash and insulated; nr. 63d and Western. Price $12,000. Call Hemlock 2245.
2 STORY brick—2-6s; full basement; 37½ ft. lot; stove heat; brand new insulated roof; bldg. in 100% cond.; full price $10,500. 4436 S. Albany-av.
2 STORY and bsmt. brick—H. w. ht.; 2 car garage. 4034 W. 21st-place.

North Side

ATTENTION, INVESTORS. MUST LIQUIDATE AT ONCE. 3 story mod. brk. and English bsmt. 33 apt. bldg., Rog. Pk. dist., nr. lake, bus, and L trans.; consists of 3½-4 and 5 rm. apts. Can be bought for about 5½ X rental. This is an outstanding buy, so hurry! To see, call Mr. Heinemann. C. T. MOORE REALTY CO. 6351 N. Western. Op. eve. She. 0300.

OCT. FRONT 3 APT. Devon-Western section; 6 rms. ea. and 1 apt. in basement; tile baths; 3 car brick garage; income, $3,480. The best buy in the section. Call MR. WINOKUR. C. T. MOORE REALTY CO. 6351 N. Western. Op. eve. Shel. 0300

A REAL BUY. 13 apt. brk.; 5 x rent. 4-4S, 3-5S, 6-6S. Near lake; 45 north. HAMMANN—Realtor. 805 N. Clark. Superior 1737.

1½ STORY BRICK HOME. Rogers Park—5 rms. and tile bath down; 4 rms. and tile bath up; 50 ft. lot; 2 car gar.; h. w. heat; 4 rms. up rented for $55 a month; immediate occupancy down. To see call MR. BOYER. C. T. MOORE REALTY CO. 6351 N. Western. Op. eves. Shel. 0300.

INVESTMENT OPPORTUNITIES FOR IMMEDIATE ACTION. Corner bldgs., 12, 17, 36 and 60 apts., Rog. Pk.; 32 apts., 3½-4-5 rms.; various 6 apt. bldgs., 6 5s, 6 6s, 2 baths; 4-6s, 2 7s, 1½ baths; 2-7-48. A. M. KRENSKY & BROS., Cen. 6610.

BEAU. DE LUXE 3 APT. BLDG. Oct. front; Claremont near Arthur; 6 lge. rms. each; 2 baths, 1 tile; 3 car brick gar.; must act quick. Call Mr. Gaylord. C. T. MOORE REALTY CO. 6351 N. Western. Sheldrake 0300.

9 APARTMENT BARGAIN. Near lake; Rogers Park, 3½ and 4s and basement apt.; 22 yrs. old. Price about 6x income. See MR. WARD. C. T. MOORE REALTY CO., 6351 N. Western. Op. eves. Shel. 0300.

2 FLAT FRAME, $7,500. Nr. Addison-Ashland-av.; 7-7 rms.; stm. ht.; lot 50x125; inc., $75 a mo.; 2 car gar.; a very good value. To inspect call ALBERT F. KEENEY, REALTOR, 5612 NORTH-AV. MERRIMAC 4300.

3 APARTMENT BRICK. 3-6 rm. apts. with built-in tubs; steam ht.; ceiling rents $181; near Lincoln-Lawrence; 2 car brk. garage; possession 1 apt. 30 days. Lakeview 3428.

2-3 FLAT BUILDINGS, $16,000. Front 5-6-6 rms.; stm. [Kewanee], stoker. Rear 5-6-6 rms., stove. Both bldgs. in A1 condition. 1st apt. reserved for buyer. Randolph 2347.

LINCOLN-BELMONT SECTION. 2 story frame, 4-4; furnace, 2 car garage. Prop. in good condition. Widow must sell. Asking $7,200. WM. C. HEINEMANN & CO. Ran.2347

WESTERN-AV. NEAR DIVERSEY. 2 story and high basement, 3 flat frame, concr. blk. to 1st floor; stove ht. Rent $56 mo. Asking $4,250.Ran.2347

E. ROGERS PARK, DELUXE 6 APT. 6 rms. and 2 bath; 5 car brk. gar.; must sell to settle estate; pr. $30,000. Waveland Realty. Graceland 8130.
N. EDGEWATER—2 apt.; 6 rms. Nr. all schls. and trans. Steel constr.; 2 car brk. gar.; perf. cond. Bri. 3508. Jacobs & Jacobs, Realtors, 2750 Devon.
2½ APT.—Brk.; 3-4-5 rms.; h. w. ht., stkr.; rt. $122; 2 c. brk. gar.; $9,000; nr. Addison-Lakewood. Wel. 4466.
2 APT.—6-6 and breakfast nook; lot 37½ ft.; Maplewood nr. Arthur. Pr. $17,000. Miles F. McClanahan, 2415 Pratt-av.
6 APT.—Lge. lot; gd. stoves and refrig.; 5 car gar.; rents $4,320. Pr. $23,500. WALTER T. LARSON, 5159 N. Clark.
$8,300—FRAME 2 flat; 5s; gd. cond.; 2 furnaces, oil and coal ht.; 2 car gar.; Janssen nr. Addison. Ind. 2575.
3 APT.—6 rms.; 3 car gar.; Devon-Western section. Price $18,000; terms. John T. Wheeler & Co. Bri. 2234.
COR.—stove ht., 5 apts.; 1 store; frame; 3 c. brk. gar.; fine cond.; gd. transp.; $8,750; $1,500 cash. Fra. 8383.
KENMORE-AV. NEAR GRACE. 2 apt. brk., 5-6 rms., 2 furn., 2 c. fr. gar. Asking $7,500. Rand. 2347.
3 APT., 1 STORE—Brk.; stm. ht. Price $8,500; $1,500 down; bal like rent. FRA. 8383.
4 FLAT brick—Four 4 rooms, 1 heated; reasonable. 1913 Bissell.
6 FL. br. store, gar., $14,500. Cash or trade at once; E-Z term. Dea. 6681.
24 APT.—Rogers Park; 4-5 rms.; stoker; refrig., stoves; rt. $15,000. Bri. 4100.
18 APTS., 4 stores; rental $11,450. Price $55,000. She. 8820.
2 APT.—E. ROGERS PARK, $10,750. CALL PARKER, ROGERS PK. 0217.
ROGERS PK.—MODERN 30 APT. New equip.; 5¼ x rent. Rog. Pk. 0217.
3 FLAT—10 units; inc. $4,100; stoker, with furniture; $4,000 dn. Wel. 1100.
2 FLAT—Frame on brick; 4 and 4; stv. ht.; gar.; $5,700. Bobzien, Bit. 0122.
2 FLATS—On Paulina N. of Foster-av.; h. w. ht. Tel. Cen. 7798 for details.
2 APT. nr. Lawrence-Keating—6-6 rms. 50 ft. lot; pr. $11,700. Ran. 0960.
2 FLAT brk.—5-6 rms.; 2 htg. plants; 2 car gar. $5,000, tms. Buc. 2015.

REAL ESTATE—APT. BLDGS.

North Side

3638-48 PINE GROVE-AV. 6-4s, 9-3½s, 12-2½s, and 3 basmt. apts. Rental $15,174. A. B. La Zoris, 10 S. La Salle, Dea. 0651

Northwest Side

POSSESSION YELLOW BRICK 4 APT. Built in 1927. Price $18,000. Income, $2,796. Octagon front. English basement. Newly insul. roof; 3 5s, with built-in heated sleeping porch; 3 rm. basement apt. Tile baths, G. E. refrig., new t. t. stoves; Kewanee bricked-in boiler; new stoker; 2 car brick garage. Cash $6,000. DAILY INSPECTION. BURKE & LYNN. 4747 N. KEDZIE. IRVing 7120.

5 ROOM APT. AND STORE. Immed poss.: on Armitage nr. Central Park; newly dec. 2 story frame; store 1st; apt. with encl. rear porch 2d; auto. stm ht.; lg. yard; 2 car gar.; ½ block to school; $5,500. Call Mr. Morphett, Capitol 1000, weekdays, 8:30-5:30.

A BEAUTY—WILL SACRIFICE. 2 magnificent, modern apts.; 5 very lrg. rms., bit.-in tub; stm. ht.; encl. rear sun porch; octagon front.; lrg. lot; 15 years old; owner leaving city. Acme Realty,4126 Milwaukee. Ave.4710.

MOD. brick 2 apt.; 5 rms. each and 3 rms. in bsmt.; h. w. ht.; gd. income; gar.; beaut. Hollywood Pk.; $16,500. AXEL J. JOHNSON & CO. 2824 W. Peterson-av., Hollycourt 3360.

SAUGANASH 3 APT. 5-5-4 rms.; stm. ht.; 1st and 2d; stove 3d; encl. porches; 2 car gar.; 35 ft. lot; immediate possession only; $8,950. Washburn, 4201 Elston. Irv. 0078.

IMMEDIATE POSSESSION OF APT. 2903 N. Kedzie; 2 story brick; store and mod. 6 rm. apt.; bin fed stoker; bldg. in exc. cond.; 2 car brk. garage. LOGAN SQUARE REALTY, ALB. 3500.

POSSESSION APRIL 1. 2 story brick, 6-6; h. w. ht.; large lot. 2230 N. Spaulding. Pr. $10,850. RAYMOND G. KIMBELL CO., Spa. 6040. 3600 Fullerton. Bel. 2482.

INCOME Bungalow—5 rms., enc. porch, and 4 lge., mod. rms. on 2d; fully insul. Poss. both apts.; hot water heat; 2 car gar.; good cond.; price $12,500. FOERSTER, 3901 Lincoln. Lak. 4148.
4330 N. LAWNDALE—2 story frame; asb. shingled; 1-5 rm., 1-4 with 2 fin. attic rms.; insul.; exc. cond.; 2 c. gar.; see by appt only. Mr. Law. LOGAN SQUARE RLTY. Alb. 3500.
2 FLAT frame on brick foundation—4 and 4 rms.; new Holland forced air furnace 1st flr.; stove on 2d; 2 car gar.; nice basement; private. Call Spaulding 1789 after 6:00

15 APARTMENTS. Corner brick; stove ht.; income $4,200; clear; will sell for $30,000 cash, or trade for larger. Krohn. Cen. 2245.

ROCKWELL NEAR NORTH-AV. 2 flat frame, 5-6 rms., h. w. ht. 1st apt.; stove 2d apt.; 2 car frame gar. Immed. poss.; $6,500. Rand. 2347.

BEAU. 3 fl. brk.—4s; sun parlors; brk. gar.; Lady of Grace Parish; $11,500. Albany 7676.
2 FLATS—6 and 6, near Kildare and North; price $6,500. Leon Roe, 6278 North-av. Merrimac 8300.
2 FLAT brick—5-6 rms.; furnace, 2 plants. On Keeler north of Lawrence. Price $11,000. Phone Palisade 1462.
$5,000 DOWN buys 6-5s—Inc. $3,714; mo. payments $126; tax $598.94. Nr. all transp. Erickson, Bri. 4000.
2 BLDGS. on lge. lot—2-6 rms, 3-5s; 1-1½, furnace stoker; 1st flr. Spaulding nr. Fullerton. Owner, Bru. 3084.
2 FLAT brick—6-5 rms.; steam; stoker; dbl. gar.; good income. Kilbourn near Fullerton. Price $11,750. Mer. 0901.
DE LUXE 8 apt.—4-4s, 4-3½s; stoker, stoves, refrigs., cab. kits.; yellow brick. Bel.-Central Hayes, Ind. 4300.
3 FLAT frame—2-5, 1-6 rm. apt.; $7,500. Mr. Jensen. Realty & Mortgage Co. Bel. 0001.
REAL buy in Portage Pk.—Sun par.; brk. 2 apt.; 5-5 rms.; furn., stove ht.; newly dec.& $4,000 dn. 5042 Irving Park.
BEAU. cor. 5 flat brick—4s; dbl. gar.; stm., stoker; $21,000. Merrimac 0901.
4 FLAT brick—$8,800; good income. 1944 N. Fairfield. Juniper 5551.
3 APT. bldg.—3-4s; brk. siding; wide lot; ven. blinds. 3021 N. Avers.
2-4'S—HOT WATER HEAT. INQUIRE AFTER 6 P. M. 5102 BELDEN-AV.
$20,000—BEAUT. mod. 5 flat brk., Crystal nr. Kimball. $8,500 ca. Lak. 0477
1½ STY. br.—Fr.; 4-4 rms.; $50 mo. unhtd; Kildare-Grand; $5,500. Alb. 1100.
BIG 4 rm. bargain, $6,000; 2 flat fr.; no din. rm.; stove ht. Ber. 1540.

West Side

BRK. 3 story—3-6's; stm. htd. Also English basmt., 3 rms.; mod. dbl. plumbing; shwrs.; stoves, refrigs.; exc. transp.; 2d apt. avail. $16,500. Van. 2639.
WALTON-ST. and Austin—2 sty. frame, very good cond.; 2-6s; lge. attic; cement fine lot, 37½x125. Only $8,000.
EDLER. 5454 Higgins. Pens. 8170.
LOOK at 1218 S. Springfield—Move right in; 2 flat, 4 rms. each; price $5,750. terms. Hirschberg, 3639 Roosevelt. Rockwell 6648.
MOD. cor. 12 flt. brk. bldg.; 3-4 rm. apts.; nr. Austin & Garfield [L]; only $41,000. Inq. 1549 N.Austin, Mer.0500.
2 FLAT—7 and 8 rm.; furnace ht.; gar. Occup. May 1. 3240 Warren-blvd. Ked. 5364.
2 STORY brick—3 4s, 1 store; stove ht.; extra lot with 2 car gar. Owner 2d rear. 2329 W. Huron-st.

REAL ESTATE—BUSINESS PROP'TY

South Side

LAKE Park, nr. 55th—Brick, stone-front bldg. consisting of 1 store and 2-6 rm. apts.; steam ht.; good cond.; rental $1,830 yr.; price $9,750, ½ cash. NEWTON B. LAUREN, 22 W. Monroe. Randolph 1107.
LARGE STORE—NOW LEASED TO A. & P. INCLUDES PARKING LOT, 57x120; S. E. cor. 75th & Oglesby. ERNEST COOK, EXCL. AGENT. Hyde Park 6013. Nites, Dor. 1061.

North Side

STORE and large beautiful 6 rm. flat—H. w. oil heat; Lincoln-av. nr. Diversey. A buy at $5,500. MR. PERNA. C. T. MOORE REALTY CO. 5613 W. Lake. Op. eves.-Sun. Aus.7710.
70 RM. bldg.—Leased to one tenant as hotel at $275 mo. net, 10 yrs.; taxes $500; nets 10% on pr. $25,000; half cash. Capps, Superior 6160.
MOD. cor. on Peterson-av.—Store, 3 apt. shop, 3 brick garages; gas ht.; 57 ft. lot. Price $36,000, might trade. Bri. 2234. John T. Wheeler & Co.

74x125 COR., $37,500. 3 sty. brick, stores, flats, lodge hall. Lincoln-av. cor. Dirks Co., Lak. 1410.

6 STORY HOTEL BLDG.—200 rooms, 6 stores; $11,000 net inc.; price $80,000. Call in a. m. Longbeach 6624.
EDGEWATER 2 sty. brk. bldg.—3 stores; 2 apts; near Granville-Broadway; income $4,260. Priced right. Rog. 6500.
FINE mod. cor. bldg. in gd. bus. sec. Rntd. on net lease to dept. store for $4,800 yr. Price $40,000. Fra. 8383.
WESTERN nr. Devon—56 ft. alley cor.; ap. net $1,000; pr. $16,500. Cen.4204

Northwest Side

LAWRENCE-AV. near Gateway theater—2 shops, 6 rms., 1 and 2 sty. brk. and frame; h. w. stoker; 3 c. gar.; immed. poss.; $2,000 down. Avenue 1372.
GAS station property, hamburg stand location—$3,500, terms. Wabash 4104.

West Side

BARGAIN—3309 Roosevelt-rd.; store and loft; income $3,483 a yr.; nets $2,984; $21,000. Buckingham 0845.
CHANCE of a life time—4 stores, offices; all rtd. Sell, exch. Rock. 2205.

REAL ESTATE—HOUSES

South Side

ATTRACTIVE BUNGALOW. Brick; Ridgeland near 78th; 6 rooms; 3 bedrooms; rear porch; 2 car frame garage; Arco boiler, submerged system; excellent condition; priced right for quick sale.

SWAN-LORISH. 1959 E. 71st. [Dineen.] Fai. 6410.

POSSESSION MAY 1ST. CHATHAM FIELDS. Large 6 rm. br. bung.; 2 car. br. gar.; oil heat; steel const.; insulated; colored tile bath; shower; rad. cabts.; Inst. H. W. htr.; 35 ft. lot; near 82d-St. Lawrence; priced to sell. McKEY & POAGUE. 7940 Cottage Gr. [Saunders.] Tri. 5060.

4850 GREENWOOD-AV. GOING AT A BARGAIN FIGURE. Beautiful modern home; 5 bedrooms; 4 baths. Every rm. light; 5 car gar. For particulars see R. M. O'BRIEN & CO. 111 W. WASHINGTON. RAN. 3062.

FINE home offered account sickness. 10037 Morgan-st., 6 rms.; oil ht.; stone firepl.; tile bath, powder rm.; encl. porch. Open for inspection Sunday, 1-5, otherwise appt. only. Paddock Realty. Bev. 3500. Evenings, Bev. 2615.

STOP PAYING RENT. Buy 8036 S. La Salle-st. 5 rm. brick bungalow. Possession now.

LOOK AT THIS BARGAIN. 11026 Prospect-av. 7 rm. home; side drive and gar. Poss. now. Need $4,000.

VETERANS. NO CASH REQUIRED. 4, 5, and 6 r. homes. Pay like rent. Desirable locations. GILL CONSTRUCTION CO. Tri. 1550.

6 RM. brick bungalow; excellent cond.; furnace ht.; bid-fed stoker; tile wall bath, shower; 2 car gar.; poss. May 1. Nr. 66th-Artesian. Price $9,500. Republic 5000. John McCarthy & Co., 6316 S. Western.
SOUTH SHORE BUNGALOW, NR. 77TH-ST.—TILE BATH, GLAZED PORCH. RECREATION ROOM, SIDE DRIVE. $11,000. J. L. HESS, 2257 E. 71ST. MIDWAY 0050.

NEW BRICK HOME. Near I. C. and bus transp.; schools, churches, etc.; only $32 mo. after down payment. Address H 311, Tribune.

JACKSON PARK HIGHLANDS. 8 rms., 3 baths; lge. bedrms., powder rm., recr. rm.; 2 car gar.; lge lot; reas. McKEY & POAGUE. 2101 E. 71st. Mr. Spangler. Pla. 2100.

BEAU. Auburn Pk. 6 rm. brk. bung.—Tile bath, tile roof; insul.; h. w., oil ht.; lge. lot; 2 car gar.; bargain, $14,-250. Juniper 8125.

$7,350. 5 rm. frame; very beautiful cond.; sanded firs.; weatherstrip'd; storm windows. A. J. Schorsch & Co., 6059 Irving Pk.

4½ RM. brick—8 mos. old; near 91st-Clyde; $6,250. Subject to present lease. You take rent. Call Sou. 1116, 9 to 5.

10331 MAPLEWOOD-AV. Large 6 rm. brk.; 40 ft. lot; gar.; h. w. ht., stoker. Barg. Bev. 5001.
8 RM. brick residence—4569 Lake Park-av.; 2 baths; h. w. heat; immed. poss. Randolph 9121.
6 RM. Insull.-brick res.—Tile bath, mod. kitch.; h. w. ht.; nr. 83d-Kedzie; nr. schools; price $7,500. Bev. 9200.
6 RM. BRICK BUNG., $9,500. Octagon front; h. w. ht.; stl. construc.; plastered basmt. Mr. Olson. Ced. 1300.
10540 S. SANGAMON—5 rms., $6,300. Glatt, 7630 Cottage Grove-av.
IMMED. poss.—5 rm. brk. $600 down. bal. FHA. Address M B 525, Tribune.
HOMES—Hyde Park and South Shore; I. C. trans.; terms. Phone Plaza 6900.
8 RM. br. and stone—5 bdrms., 2 baths, stm. ht.; gd. Woodlawn loc. Dor. 0021.
LOOK! $500 dn. buys beau. home. Furn. ht.; wide lot, $4,950. 3558 Archer-av.
75TH-EGGLESTON—8 room house; 2 baths; h. w. ht.; 33 ft. lot. Wen. 0688.
NEW house in W. Pullman—Bargain. Commodore 6137.

REAL ESTATE—HOUSES

South Side

DISCHARGED G. Is GREATER CHICAGO. WE HAVE AVAILABLE THE LOTS. WE CAN GET THE PRIORITY. WE CAN BUILD THE HOUSE. WE WILL HANDLE THE DETAILS. SEE OUR PLANS—$5,800 TO $6,500—AMERICAN HOME BUILDERS, INC., 6236 COTTAGE GROVE-AV. MIDWAY 4212.

Southwest Side

MUST sacrifice—Leav. city; brick, 2-5s; garage; yard; venetian blinds; new screens; storm windows; house in very good condition; not heated; possession 60 days. Price $6,500. Call for appmt. Crawford 5253.
5 RM. frame—Encl. htd. pch.; furn. ht.; copper gutters. Price $6,950. Open days, eves., Sun. 2850 W. 63d-st.
OCTAGON front bungalow—5 rms.; near 57th-Richmond; furnace heat. Call Hemlock 0234 after 6 p. m.
7 RM. brick bungalow—Furnace heat, stoker, gar. Nr. 63d-st.-Major. $7,850. Finitzo Bros. 5444 Archer. Yards 3400.
ON acct. of illness—5 rm. brk. resid., nr. trans., school, stores. Portsmouth 7964.
NEW 5 and 6 room brick home—With 3 bedrooms. 5240 S. Mason-av.
COTTAGE—5950 S. Lafin; h. w. heat, stoker. Call Lafayette 9300.

North Side

$7,000—WEST ROGERS PARK. 3 bedrm. fr. home, nr. Western-av.; 2 c. gar.; imm. poss. Call MR. WARD. C. T. MOORE REALTY CO. 6351 N. Western. Op. eve. She. 0300.

1423 ESTES-AV.—INSPECT TODAY. Immediate occupancy; 7 rms. and brkfst. rm., tile kitch. and bath; nat. firepl.; gas h. w. ht.; large lot, landscaped. Owner, Sheldrake 6336.

6 RM. 2 story insulated home—Desirable long lot; gas furnace; all trans.; Ravenswood section. Price $7,000. Address M C 125, Tribune.
8 RM. brk., 3½ baths, 2 car gar. Lovely large yard; nr. Outer-dr., about 15 min. from loop. Must be sold. Price $18,000. Mrs. Paxton, Franklin 1424.
4 BEDROOMS — Paulina-st. nr. Wilson. Owner must sell. Mr. Lawrence. CAIN & CULHANE. 4545 Broadway. Longbeach 2820.
LARGE cor. 8 rm. home—Double plbg., tile bath and kit., recr. rm., oil ht.; 2 car brk. gar. Immed. poss. Bri. 3508. Jacobs & Jacobs, Realtors, 2750 Devon.
N. EDGEWATER brick house with 2 car gar.; in good cond.; loc. nr. schools, churches, and shopping. Priced to sell. ARTHUR KRUGGEL & CO., Lon. 5531.
6 RMS.—Finished attic; large lot; 2 car garage; good condition; Rogers Park; $2,000 down. Wilkinson, Hol. 2677.
NEWLY remodeled 7 rm., 2 bath res.—Good loc. for business and home; near transp.; lake. Ph. Avea. 7447.
1241 EARLY-AV.: 10 lt. rms., hskpg rms.; lg. lot; nr. Brdwy. She. 2296.
$7,500—6 RM. res.; furnace; 37½' lot; nr. Wells Pk; $3,000 cash. Lak. 0477.
4331 N. HERMITAGE—7 rms.; exc. cond.; nr. L and bus; barg. Lon. 9000.
ROG PK. nr. Loyola L. 8 rm. res. 1½ baths, h. w. ht. Erickson, Bri.4000

Northwest Side

HERE IT IS. OUR OUTSTANDING VALUE THIS MONTH. Modern 5 room frame bungalow; oil stove heat; concrete foundation, with unfinished basement. Lot 58x299 ft. 2 blocks from St. Pasqual church and school, and Irving Park car line. Act quick. Price $5,850. North Central Realty, 6037 Irving Park-rd. Pal. 1900.

PORTAGE PARK BUNGALOW. 6 room frame; all steel furnace with automatic temperature control; wide lot; gar.; nr. Milw.-av., schools; churches. $6,500. Easy terms. H. H. Stone Co., "The Bungalow Man." 5123 Montrose. Avenue 1140. [BUNGALOW SALES SERVICE.]

ST. FERDINAND'S—$11,950. 6 rm. brk. ocatgon; h. w. ht.; steel const.; 2 c. gar.; west of Central, south of Belmont.

HAMMANN—Realtor. 805 N. Clark. Superior 1737.

SCHORSCH VILLAGE. English styled corner; 5 large rms.; tile brkfast rm., kitch. and bath; htd.; knotty pine basmt.; Venetian blinds; weatherstrip'd; storm windows. $15,000. A. J. Schorsch & Co., 6059 Irving Pk.

NEAR ELSTON-LAWRENCE. Corner 5 rm. brick bung.; encl. porch; new furnace; cab. kit.; lg. attic for extra rms. A real buy, only $10,500. WASHBURN, 4201 Elston. Irv. 0078.
1½ STY. brk.—5-3 r. H. w. ht., $5,750 AND A 6 rm. brk. bung., oak trim, furn. ht., exc. cond. St. Genevieve par., $8,500. Feibinger, 2344 N. Cicero. Berk. 2000.

ATTENTION, VETERANS! Under the G. I. Bill we are now ready to plan and finance your home. Call us today for particulars. Frank J. Munao & Co., New. 7138.

NEAR Belmont and Cicero—7 rm. brick bung., 5 down, 2 up, 2 baths, cabinet kitchen; arches; h. w. ht.; 2 car gar.; storm windows and doors; enclosed porch. By apt., Owner, Palisade 9150.

SAUGANASH. 6 rm. brick Col. 1½ baths; gas air cond.; recr. rm.; wide lot; poss. 2 wks.; nr. schools, trans. $14,750. Rice & Co., 4701 Peterson. Kil. 2411.

5220 WOLFRAM—Fine 6 rm. mod. brk. octagon front; 2 c. brk. g. h. w. ht.; ven. blinds, radiator covers; plastered bsmt.; pr. $14,500. Owner, Kil. 3757
MOD. br. income bung.—6 rms. 1st fl., 5 r. insl. 2d., 1 ht. pit.; wd. lt. gar.; imm. poss.; loc., Lorel-North; $3,000 cash. Aus. 5465, eve. Mer. 2335.
5 RM. RES.—For defense worker only; storm windows; h. a. furnace; wide lot; nr. Higgins. Canfield $7,500. BOHLE. 5324 Lawrence. Pal. 7070.

RESIDENCE BARGAIN. Brick 4 rms. down, 2 up; hot air ht. Garage. Central-Diversey tran. $8,000. EUSON, 5622 Diversey. National 2010.

6 RM. Forest Glen de luxe brick bung. —50x150; h. w. gas ht.; tile kit. and bath; 2 c. car br. gar.; tile rf. $14,500; dn. payt. $5,000, E-Z tms. Buc. 2015.

REDUCED TO $7,350. Frame bungalow, imitation brick siding; 5 rms., encl. porch; furn. heat; 42 ft. lot. Call now. Ber. 0212.

5 RM. octagon brk. bung.—Enclosed heated porch; h. w. oil; 2 car gar.; large lot. Priced to sell. Mer. 0900.
EDISON PK.—4 r. br. bung.; arches, enc. pch.; h. w. ht., stoker; 2 c. gar. $7,500. J. Krohn Co., 5343 Lawrence.
6 ROOMS, 1½ baths—Stoker; insul.; storm win., Ven. blinds; on Parkside, nr. Wrightwood; $10,750. Natl. 0508.
6 RM. brick; large attic; price $8,500. 5 rm.; hot water ht., att. gar., $4,500. COLLINS. 8000 BELMONT.
LINCOLNWOOD, Sauganash, Edgebrook homes—5-8 rms.; $9,500 up; FHA tms. Osborne, 6801 N. Cicero, Towers 3550.
OCT. frt. brk. bung.—5 lg. rms. down. 1 up; tile bath; ven. blinds; h. w. ht.; elec. stove and refrig. Avenue 1231.
NORTH AUSTIN—Dandy 5 rm. brick bung.; fur. ht.; only $7,800. See at once; $2,500 dn., $42 mo. Pen. 3201.
5500 BLK. Hutchinson—5 rm. brk. bung.; h. w. ht.; brk. gar. Asking $10,950. Cash $5,000. Immed. poss. Pal. 7200.
WESTWOOD—5 rm. brick oct., h. w. heat; garage; insulated; steel construc'n. Excel. cond. Price $9,950. Mer. 8801.
6 RM. res.—Arched doors, 2 encl. porches; wide lot; $8,000. Pensacola 2600.
5 AND 6 RM. bungalows in Westwood. Westwood Realty, 7800 Belmont-av.
EDISON PK.—5-6 rm. bungs., all improv. in, paid for. Address M B 596, Tribune.
SIX rm. Eng. type brk. bung.—H. w. oil heat; $10,500. Merrimac 0900.
BEAU. cor. 6 rm. brk. bung.—Large lot; h. w. oil; insul. gar. Merrimac 0900.
BEAU. cor. oct. frt. 5 rm. brk.—H. w. oil ht.; $11,500. Merrimac 0900.
BR. bunkalow—5 rms.; auto. stoker furn. ht.; insulated; $7,900. Irv. 9000.
8 RM. brk. bung.; nr. Austin-Augusta; 37 ft. lot; only $11,000. Mer. 0501.
OCTAGON FRONT BUNGALOW. S.O.Stone & Co., 4503 Milw. Pen. 3900

West Side

$400 DOWN BUYS IDEAL HOME. 6 RMS., 1½ STORY AND GARAGE. 3 bedrms., cabinet kit.-bath; auto. heat; basemt. large enough for playrm.; conv. to trans and stores. Balance like rent. Act now. Address M D 67, Tribune.

6 RM. frame house—New Holland furn., new roof, excel. cond. in and out; garage; front and rear porch; new white picket fence. 4120 N. Ozark-av. Exceptional buy, $7,950. By owner.

7 ROOMS—3 BEDROOMS—Price $3,500. "Owner sells this week." Grand and Ashland. CALL COOKE. C. T. MOORE REALTY CO. 1 N. La Salle, Rm. 2219. Sta. 5940.

2 FRAME houses on 1 lot—1-6, 2-4s, 1-5 rm.; 721 N. Throop-st.; no reas. offer refused. For info., 1305 W. Chicago-av.
COLORED neighborhood—Vicinity Sacramento-Walnut; 8 rm. residence; hot wtr. heat; price $5,500, terms. Hirschberg, 3639 Roosevelt. Rockwell 6648.

REAL ESTATE—VACANT

South Side

LOTS NEAR 95TH-ST. — $250 EACH. DE LUGACH. 9007 S. ASHLAND.
VETS.—Have lots, 104th-Peoria. Will build for you. Call Bev. 0764 after 6.

North Side

LINCOLNWOOD—56 ft. lot on Touhy-av. West of Crawford; also beautifully sited residential, 35x125. Call Mulberry 5872 or Pensacola 1146.

Northwest Side

VETERANS, ATTENTION! S. E. corner of Springfield and Carmen; approx. 37x125; will sell with $100 down—real bargain. Franklin 1660.

45x125—ALL improvements paid for, nr. Sherwin and California, $250 down. Pr. $1,750. G. Dette, Inc. Buc. 2015.
50X146 FT. lot on Montrose near new industrial section. Call Mulberry 5872 or Pensacola 1146.
2 ACRES—Adj. S. W. cor. Milwaukee-Golf-rd.; good frontage; tms. Sta. 5802.

REAL ESTATE—SUBURB'N—SOUTH

BEVERLY 2 APT.—6 AND 7. Nr. 95th-st., R. I., stores, and schools; 60 ft. lot; bargain. Bev. 9220.
BEV.—Ready May 1; 6 rm. brk.; reas.; nr. 107th-Fairfield; built 1941; 1½ ba.; firepl., gas ht. $12,500. Bev. 4850.
BEVERLY 6 rm. brick—Studio liv. rm., tile bath, stoker; $10,000. Bev. 1875.

6 ROOM HOUSE. Att. garage; large garden site; beau. community; Chicago water; paved sts.; I. C. & bus trans.; $400 will handle. Address L 248, Tribune.

5 ROOM BRICK. Open for inspection; to be built; plans now ready; close in; schls., churches, etc. Address M D 65, Tribune.

GET A SMALL FARM NOW. 5 acres rolling land nr. Chicago Heights; ideal location for fruit, truck, bees, etc. $350 an acre on easy terms. Address L X 224, Tribune.

NEAR 151st-Kedzie—10 acres, 4 rm. house, barn, chicken hse., excellent soil, 4 blks. to bus. $7,000. Grover C. Elmore's br. off., 111th-Kedzie. Bev.1811.
OVER 2 acres trees—On Cottage Grove-av.; electricity; 168 ft. on paved rd.; near fine country club; sell cheap on terms. Address M C 106, Tribune.
OVER 2½ acres—Near Matteson; Illinois Central transp.; level black land; sacr., $945; $200 cash. $12 month. Address L R 180, Tribune.
2½ ACRES beautifully wooded—About 14 mi. south of city limits; sell cheap; on terms to responsible party. Address L R 508, Tribune.
DON'T buy acres south or southwest until you see our ½-5 acre bargain. Send for prices. Address L X 225, Tribune.

REAL ESTATE—SUBURB'N—SOUTH

SOUTH SIDE ACRES 1—2½—5—10 WITH OR WITHOUT SHELL. Here's your chance to have your own garden, raise chickens, etc.; you can buy this for less than it costs you for rent; for example, 2½ acres with shell for as low as $2,350—$250 down; $23.50 monthly; more information by mail. ADDRESS J E 210, TRIBUNE.

OVER 4 ACRES. Black land; with 500 ft. facing South Cicero-av. nr. Richton, Ill. Cent. depot. There are practically no restrictions as to the use of land, which is ideal for gas station, tourist cabins, road stand, lunchroom, etc. Sacrifice, $1,995. $400 down handles. Address M B 394, Tribune.

OLD FARMHOUSE. Near Chicago Heights; brick, 7 rooms, in good shape; concrete basement; electricity available; good well; some trees; 4½ acres good land on slight knoll; will sell reasonable on terms to right party. Address M C 550, Tribune.

WAR GARDEN LOCATION. Richest black garden soil; 20,000 sq. ft. area; near Chrysler plant and bus. Faces new pavement. Bargain, $565; small down payment and $10 month. Address L R 178, Tribune.

GET READY FOR SPRING on these 5 acs. rolling land just outside good south suburb with all conveniences. $350 per acre, on easy terms. Will sell half. Address L R 179, Tribune.

REAL ESTATE—SUBURBAN—S. W.

OAK LAWN—100 ft. frontage and small home, $5,500. Call COOKE. C. T. MOORE REALTY CO. 1 N. La Salle, Rm. 2219. Sta. 5940.

ACRE WITH HOUSE. Interior not finished; black soil very fertile; located just west of Oak Lawn, near schools and stores; good bus. trans.; $250 down, $25 monthly. ADDRESS J E 545, TRIBUNE.

PREPARE FOR SPRING on these 7½ acres of rich, black land; 4 blocks to Rock Island transp., schools, churches, stores; $400 per acre on easy terms; will sell part. Address L X 269, Tribune.

6-ROOM FARM HOME. Nr. Hinsdale and C. B. & Q.; on 1 acre; chicken house; well and orchard; payments $30 per mo.; conv. down paymt. ADDRESS M C 254, TRIBUNE.

GET A WAR GARDEN NOW. Rich black soil on new paved road near bus traps, west of Oak Lawn, half ac. areas; sell cheap on very easy terms. Address M A 487, Tribune.

6 ROOM HOUSE, BSMT., ON 1 ACRE—Growing fruit trees, chicken hse.; property; $300 will handle; small garage; beaut. loc.; bus, surf, schl. At monthly payments. Address J 177, Tribune.

4 RM. HOME—$28.63 MO. Stoker, furnace heat; fireplace, basement and garage; close to city limits; small down payment. Central 5057.

6 RM. RANCH TYPE. R. I. trans.; Chicago water; all conveniences; $300 cash, easy terms. ADDRESS L 247, TRIBUNE.

$5,750 NEW modern model home; 6 lge. rms.; basement; bath; furnace heat; garage; school, churches, shops; fast CB&Q trs. Address L 221, Tribune.
2 ACRE FARM—HIGH LAND. 240 ft. on pavement; nr. 87th-st., west of Harlem-av. Price $1,250; $250 cash. Ph. Ran. 3751.
$200 DOWN—4 room house on ¾ acre; fine soil; paved st.; 10 min. Chrysler; easy terms. Address J 276, Tribune.
OLD HOUSE—On ½ ac.; $200 dn.; needs some work; $22.87 mo.; rich soil; good transportation. Address H 185, Tribune.

REAL ESTATE—SUBURB'N—NORTH

EVANSTON.

May 1st possession; Orrington school 1 block from lake; 8 rooms, library, garage with apt. above; $22,500. QUINLAN & TYSON, INC. Amb. 3755. Univ. 2600. Wil. 2602.

EVANSTON—9 room house; lot, 50x165 ft.; 2 baths; 3 car garage; modernized; venetian blinds; coal furnace runs less than $100 annually; near bus, "L" and Northwestern. Univ. 7252.
EVANSTON—New and modern brick; 5 rms. plus sunporch, tile bath, h. a. ht., 2 car gar.; space for additnl. rm. on 2d: $14,750. Smart & Golee, Inc. Briargate 3300.
EVANSTON—American brick colonial; 7 rms., 2½ baths, solarium, upstairs sitting rm.; $18,000. Sadler & Hultman. Sheldrake 1001. Greenleaf 0500.
EVANSTON—6 rm. ranch hse.; den, 1½ baths; poss. 30 days; $16,500. PEARSON, PHALEN & PICKARD. Amb. 1940. Uni. 1940. Wil. 660.
EVANSTON—$12,500—5 bed.; 2 pchs.; h. w. gas; 4 gar. Brackett, Davis 2800.
GLENCOE'S best buy—Blk. from lake; brk.; 8 rms.; 2 bas.; $18,000. Agt. Gre. 7220.
GLENCOE, nr. lake—4 bedrms., 3 baths, 3 porches, 2 car; 100 ft. wooded lot; $18,500. Heinsen Realty, Winnetka 254.

GLENVIEW

A Precious Home IN WOODED GLEN OAK ACRES. A spotless 1941 built 5 rm. brk. on ⅓ acre; 100 ft. frontage; woodburning firepl.; screened porch; lovely kitchen; 2 bedrms.; gas ht.; att. gar.; placed on market yesterday. Hurry! $15,000. Lucius Erskine in Glenview. 236 Glenview-rd. Ph. Glenview 74.

GLENVIEW or NORTHBROOK. Do You Want a New Home Soon? If so, we can give you what you want and need on easy terms; best of construction; newest plans; small down payment. Write for details. ADDRESS J E 380, TRIBUNE.

GLENVIEW—Will sell 2 fine large lots. All improv. in and paid. Best transp. Easy terms and low prices. Address J E 379, Tribune.
GLENVIEW—Mod. 6 rm. hse.; 1½ baths; gas ht. Best transp., schools, churches, etc.; $13,500. Modest down payment. $63 per mo. Address J E 378, Tribune.
HIGHLAND PARK—Lge. wooded cor. lot in new section; nr. station; all impr. $1,300. Ran. 0112.
LINCOLNWOOD—64x125; nr. sch.; all improv. pd.; 35x125 S. Evanston, nr. Cal.-Howard; all improv. pd.; reas.; cash-tms.; owner. B. Ellsworth, 1443 W. Highland, Chicago.

AN IDEAL HOMESITE. Fully improved lot with every convenience, trans., schools, stores. Beautiful setting. Bargain. $1,000. Address L R 448, Tribune.

5 ROOM COLONIAL. $32 per month after down payment; on improved location; excellent transp., shopping, schools, concrete streets. Address M D 68, Tribune.

A BARGAIN—$200 DOWN. Extra large, fully improved lot; excel. trans., schools, stores. Address M B 117, Tribune.

BEAUTIFUL WOODED N. S. ESTATE. 315 ft. on E. side Skokie-blvd. Corners on paved side road; water, paving, electricty now in; no assmts.; N. of Glencoe.; nr. depot. Ph. Ran. 3754. owners.
IMPRVD. LOT—33x123; w. of Evanston-Skokie on Macadam-rd.; Mr. Bond. Dearborn 7801, ext. 363; owner.
1½ ACRES—N. of Glenview. $840; tms.; paving, elec., gas; 2½ blks. to sta.; all conveniences. Address M C 250. Tribune

REAL ESTATE—SUBURBAN—N. W.

ALGONQUIN, ILL.—5 rm. hse.; gas, elec., water; year around living; immed. posses. Inquire owner. Address L 285, Tribune.
ARLINGTON HTS.—Acres and ½ acres; sewer, gas, elec. in and paid; low as $525, tms. Address M B 431, Tribune.
BARRINGTON lake front farm estate—$55,000; others to $600,000; wooded estate, new Cape Cod house, furnished, $15,000. Madeline Muhlbradt, Pure Oil Building, Barrington. Ill Office open 7 days a week. Tel. Barrington 966.
DES PLAINES—Owner moving; price reduced; 5 rm. Calif. brk. bung.; woodb. firepl.; mod. bath; steel const.; insul.; h. w. ht.; auto. water heater; landscpd. lot; 2 car; immediate poss.; price now $8,900. Open for inspec. Sat. and Sun., 2-4 p. m. Call Johnson Bros., Euclid 163 or Austin 3121.
FRANKLIN PK.—New brk residence. 2611 Westbrook-dr.; open 2 to 6. 3 rms. 1st, 2 rms. 2d.; furnace ht.; 45 ft. lot; for essential worker; $6,400. MILLS & SONS. 7610 W. Grand-av.
PARK RIDGE—N. E. sect.; 6 rm. brk. Eng. type; exc. cond.; 2 c. attach. gar.; possession April; $16,000. Phone 597.

4, 5, 6 ROOM BRICK HOMES. OPEN FOR INSPECTION. Beau. N. W. suburb; ½ hr. to loop; bus, shops, schools, churches, park, golf. LARGE HOMESITES. $200 DOWN. Starts you toward owning your home. Address L S 559, Tribune.

5 RM. cottage—Garage; large business lot; nr. La Grange-rd.; price $4,500. 4 rm. cottage—attached garage; ⅜ acre; h. w. ht.; price $5,150; E-Z terms. COLLINS, MANNHEIM AT GRAND.

REAL ESTATE—SUBURBAN—WEST

AUSTIN, N.—Super de luxe brick 2 apt.—Attrac. corner lot; living room 20x24; 1st available with dream kitchen, all tile; 1½ tile bath; sunrm.; brick garage. Beautiful bldg. Good location. $19,000. Call MRS. MARCOTT. C. T. MOORE REALTY CO. 5613 W. Lake. Op. eves.-Sun. Aus. 7709
AUSTIN res.—Large lot, 50x150; 2d rented at $70 mo., furnished; 1st vacant; new furn., with air cond. blower. For quick sale, $8,500. MR. PERNA. C. T. MOORE REALTY CO. 5613 W. Lake. Op. eves., Sun. Aus.7710.
AUSTIN—Brick 2 apt., 5-5; enclosed porches; gas ht.on 1st; newly insulated; 2 car gar.; $11,500. Mr. Hood, C. T. MOORE REALTY CO. 5613 W. Lake. Op. eves., Sun. Aus.7710.
AUSTIN MOD. 2 FLAT—$14,000. Brk. 5-5 rms., 2 h. w. plts., fin. slp. pch. on 2d; 2 car gar., cabinet kitchen; south of North-av. Hansen & Peck, 5939 North. Mer. 0430.
AUSTIN—Well built brk. home for large family or 2 family residence; insulated; exc. heating plant; nr. transp. Only $9,450. Aus. 8931 or Euclid 1969.
AUSTIN—2 story frame; 1st fl.; hot water heat; store and living rms.; occ. for last 9 yrs. as beauty shop; 2d flr., 6 rms. Call Mr. Blohm, Wabash 2560
AUSTIN—Br. 2 fl.; 5-5 ht. pchs.; h. w. ht., stkr.; br. gar.; $11,500. Aus.7168.
BELLWOOD—Bun.; $3,500; small down; $30 mo.; tr. Address M B 161. Tribune.
BERWYN—Stucco bungalow bargain; 5 lge. rms.; lot 60x125; A-1 cond.; furnace; gar.; $6,000. Kohout Bro., 6200 W.Cermak.Cra.5800
BROOKFIELD—This week only; 5 rm. brk. bung.; 30 ft. lot; furnace ht.; price $8,500. Cicero 4985.
CICERO—Bungalow special; 6 rm. brick; cab. kitchen with elec. dishwasher; ven. blinds; new roof, new furnace; $9,500. Kohout Bros., 6200 W.Cermak. Cra.5800
CICERO—Get our free list of real barg. John O. Sykora,2411 S. 52d-av. Cic.453.

CLARENDON HILLS. I have several beau. large lots, some with trees and within walking distance to depot; close to school, stores; all improv. in and paid. I'm selling these lots with clear title to date for less than cost of improv. In fine community surrounded by beau. homes. Can be purchased for cash or on terms. Don't wait—answer today! Address L H 95, Tribune.

REAL ESTATE—SUBURBAN—WEST

DOWNERS GROVE. $5,750; new, modern model home; 6 large rooms; basement; bath; furn. ht.; gar.; schools, churches, shopping; fast CB&Q trans. Address L 250, Tribune.

ELMHURST—5 ROOM BRICK. $37.50 mo. after down paymt. Incl. taxes; close to schls., churches, movies; best trans. Address M D 66, Tribune.
ELMHURST—6 rooms, modern; near schools, shop. district, transp.; take $750 down to responsible party, balance to suit. Address H 333, Tribune.
ELMHURST—Phone 604 for Country 6 rm. mod. home. Lge. lot. Gar. $7,500.
GENEVA—7 rm. house overlooking Fox River; large wooded lot; owner moving; $9,500. 115 Batavia-st. Geneva 2418.

GLEN ELLYN. BETTER HURRY AND SEE THIS ONE. 112 feet, fully improved; ideally located; good section close to everything. Will sell with all improvements paid in full at $15 per foot on very liberal terms. Address J E 559, Tribune.

GLEN ELLYN HOME. Lake-rd. white frame Colonial; attractive liv. rm.; open hearth; knotty pine libr., South din. rm., mod. kit., lav., 3 bdrms., 1¼ baths; auto. ht.; high, wooded lot; poss. any time. Price reduced. Mr. Prescott. BAIRD & WARNER. Austin 1855. Glen Ellyn 1855.

GLEN ELLYN—Quick poss.; mod. 6 lght. chrfl. rm.; col.; 1½ bths.; 6 yrs. old; firpl.; lge. mod. cab. kitch.; fcd. hot air ht.; att. gar.; full insul. Pr. $15,-000. Mr. Moan, W. J. GYLES, 415 Main, Ph. 1220.
GLEN ELLYN—Illness puts 6 rm. col. on market; firepl., stoker; stairway to attic; gar.; nr. school; $11,000. Stokburger. 546 Crescent-blvd. Ph. 345.

LOMBARD. I represent the title owners of various 66x165 ft. lots with water, sewer, sidewalks, roads, all in and paid for, which I will sell at the unheard of price of $660, with $150 down and $10 per mo. FHA approved. No shoppers, please. Address J E 209, Tribune.

LOMBARD—1 acre inside village limits; owner will sacrifice; liberal terms. ADDRESS J T 135, TRIBUNE.
LOMBARD—5 rm. bung.; large lot; near transp., schools; $5,950; liberal terms. ADDRESS L H 575, TRIBUNE.
LOMBARD BARGAIN—4 rm. house; lot 50x150; price complete $3,750, terms. Write today. Address L R 245, Tribune

OAK PARK. WE HAVE THE ANSWER. If you need 4 nice bedrms., a comfortable 7 rm. home, large liv. rm., open staircase, bright kitchen, screened front porch, neat decorations thruout, large basmt., stoker ht., gar. and pleasant yard. Priced for quick sale, $10,500. Bixby's, 501 Spring-rd. Elmhurst 4925.

OAK PARK—6 rm. well built brk. res.; lge. liv. rm., firepl., screened sunporch, 1¼ tiled baths, 3 large bedrms., h. w. oil ht., 2 car brk. gar.; lot 50x187. $25,000.

F. C. PILGRIM & CO. 5637 W. Lake-st. Aus. 1680. Vil. 5100.

OAK PARK home—N. of Washington; 4 rms. and tile bath on 1st fl.; 4 bedrms. and bath on 2d fl.; auto. h. w. ht. and water heater; 2 car gar. Imm. poss. Price reduced to $11,900 for quick sale. Johnson Bros., 123 South-blvd. Euclid 163, owner Euclid 5375W.

Oak Pk.—Unusual Beauty Value. This mod. 6 rm. brk. resid., tile roof, oil h. w. ht., cabinet kitchen, 1½ baths, brk. garage. See it today, $14,850. Berwyn 116.

OAK PARK [NORTH]. 4 bedrm. home; large liv. rm. and din. rm. combined, brkfst. rm., 1½ tile baths; gas ht.; side drive 2 car gar.; $13,500. VAN DOREN REALTY. 419 South-blvd., Oak Park. Village 9220.

OAK Park—6 rm. res.; excel. cond.; lge. liv. rm., mod. kitch. and bath; h. w. ht.; nr. trans. $8,750. Village 1920.
OAK PK.—North; beau. 4 bedr. res.; 50 ft. lot. $20,000. Merrimac 0900.
RIVERSIDE—A home with income; 4 rm. attic apt. with bath; lot 50x140; 2 car gar., side dr.; pr. $10,500. Cic. 4988.

WHEATON'S MOST BEAUTIFUL COUNTRYSIDE. I have 13 large parcels of ground overlooking Green Valley Golf Club; this is the last piece of fully improved country property with paving, water, sewer, gas and electricity available at less than most bare land; will sell one or all at much less than cost of improvements; very low down payment; small monthly carrying charge. Write me today. ADDRESS J G 442, TRIBUNE.

NEAR WHEATON. About 2½ acres level black land; restricted; ideal for country estate; bargain, $1,800; $360 cash, bal. 5 yrs. to resp. buyer. Address L R 509, Tribune.

WINFIELD. 2 acres rich land adjoining this beautiful suburban community, with all conveniences and North Western suburban trans.; sell cheap on terms to right party; ideal for estate of $5,000 homes. Address L X 264, Tribune.

49 BRICK HOMES now under construction. If you want to make certain that you will be among the 1st to own your home, once materials are released, act today! Every mod. improvement; 23 min. West of loop by electric trans.; nr. public and parochial schls. For inf. Address M B 516,Tribune

MUST SELL. Mod. 5 rm. with bath; large lot; gar.; close to school; good transp.; vicinity North-av.-Wolf-rd.; immediate possession. Priced for quick sale, $5,950, terms. Address L R 570, Tribune.

ROOSEVELT-RD. Over 2 acres with 150 ft. paved rd. frontage; near good transp.; will sell cheap on terms to right party. ADDRESS M C 107, TRIBUNE.

$295 DOWN. A home you can pay for in a few short years; needs inside work; EZ mo. payments; close in; conv. to L and bus. Address L R 531, Tribune.

OVER 2 acres facing Joliet-rd. [U. S. 66]—Close-in, Du Page county, fast Blue Bird bus service to loop; fine soil. Real buy. Write C. BEHRENDS. 458 Washington-blvd., Oak Park.
4 RM. house—Very neat, on large plot of ground; good deal for couple; small down payment; terms can be arranged. Address J T 122, Tribune.

SMALL HOME—$995. Near school and bus; west of Harlem-av. $200 down. Phone Central 5057.

6 RM. house—2 car garage; full basement; fully insul. REAL BUY. Small down payment, balance like rent. Address L T 278, Tribune.

4-RM. COTTAGE—$20 MONTH. On lge. lot; close to city limits; schl.; sm. dn. pay. Address M C 263, Tribune.

1 ACRE estate—Just south of Hinsdale; $675; $135 cash, bal. $10 mo.; zoned and restricted. Must be seen to be appr. Address L R 510, Tribune.
NEARLY 4 acres—Close to Hinsdale; gd. for estate, ideal for country home on slight hill; sacrifice $1,975; $400 cash handles. Address L X 265, Tribune.
VACANT lot — 60x125 ft. corner lot, $1,250; 3 blks. west of Buick plant in North Lake Village; low taxes. For appt. call Ind. 9224, ask for Mr. Lewis.
DON'T BUY acreage west until you see our 1 to 5 acre bargains. Send for prices. Address L X 226, Tribune.
5 RM. house—Will be sold at pre-war price. Can be had for $700 dn., bal. like rent. Address M D 252, Tribune.
INVESTIGATE Western Suburbs for Best Buys—Riverside, La Grange, Western Springs, Hinsdale. HENRY A. MILLER.
5 RM. pre-war home—Mod. in every respect. New. 3271 or Maywood 843J.

REAL ESTATE—MISCELLANEOUS

BRICK FARM HOUSE. 7 rms. in gd. cond.; on 4½ acres of gd. land; some trees. Faces Cottage Grove-av.; few mi. to I. C. Ry. trans. Will sell cheap and make terms to resp. pty. It will pay you to act quickly. ADDRESS L X 268, TRIBUNE.

PARTLY WOODED. Nearly 3½ acres with beautiful large trees and plenty of room for garden, etc.; near Chicago Heights; sell cheap on easy terms to responsible buyer. ADDRESS M A 485, TRIBUNE.

NEAR HINSDALE. 3 acres rolling land; restricted; ideal for small estate; sell cheap on terms to resp. party. Address M A 486, Tribune.

1½ ACRES—Finest truck land; Rock Island suburban transp., school, churches, store, walking distance; sacrifice $565; $115 cash, $10 month. Address L X 228, Tribune.
BUILDER has group of equities—Will discount for ready cash. ADDRESS A M 40, TRIBUNE.

SOUTHERN PROPERTIES, RESORTS

INVITATION TO THE SUNNY SOUTH IN HEART OF TECHE COUNTRY. Beautiful estate; 130 miles from New Orleans; French Provincial Chateau; built eight years ago by outstanding architect; white brick, imported slate roof; house consists of four bedrooms, four baths, usual other rooms, modern heating and cooling system; expensively and luxuriously furnished in authentic French Provincial furniture; exquisite drapes and carpets; many pecan trees, beautiful live oaks. The Bayou runs through the property, embellished grounds, tennis court, cock-fighting arena, barbecue pit, outhouses, three car garage, and servant's quarters; large barn, dairy, chicken house, tenant house, 23 acres. It's a hunting and fishing paradise. On Southern Pacific railroad and Greyhound bus line. Couple anxious to stay on as servants. Price $65,000. MRS. F. BLACKSHEAR, 2306 Camp-st., NEW ORLEANS, LA.

REAL ESTATE—RESORT PROP'TY

Illinois

PLAN NOW TO ENJOY Restful country living in a beautiful RANCH-TYPE HOME on large fertile garden plot, with access to a natural spring fed lake. 1 hr. N. W. of Chgo. Frequent R. R. trans. daily. $100 down and $15 per mo. on homesite starts you. Many new house plans to select from. Be one of the first to start on the "OWN YOUR OWN HOME MOVEMENT" that's sweeping all America. Write for details today. ADDRESS M B 75, TRIBUNE.

LOVELY 4 rm. cottage—At private lake, 38 mi. N. W.; good train service to Chicago year round; community of fine homes; good fishing and bathing; $2,000; reas. down payment and terms. Address L R 224, Tribune.
LAKE Lots—50x135, $150; 37 mi. N.W. of Chicago; sand beach; good fishing; easy terms. Address M D 294, Tribune.

Indiana

40 TRAINS DAILY AT LAKE MICH.—$15 per mo. will buy large family cabin on large lot with trees; huge liv. rm. with cobblestone fireplace; bunk beds will sleep 4; run. water, elec.; $1,795 total price with small down payment. Write Box 367, Michigan City, Ind.
BEAUTIFULLY Wooded Ravine and Hillside—270 ft. deep, facing Lake Michigan; will sacrifice at fraction of original cost. Utilities in and paid; no assessments. Address L X 227, Tribune.
SITE for log cabin or summer home—In the Dunes; clear title; $100. Address M B 395, Tribune.

REAL ESTATE—RESORT PROP'TY

Wisconsin

WATER FRONT HOME. Nr. town and trans.; built for year round use; sun parlor; liv. rm.; 2 bedrms., kitchen; available space for 3 more bedrms.; electricity; safe sand beach; good fishing; 2½ hrs. ride; $4,000; terms. Address L S 558, Tribune.

MUST SELL. Beautiful 4 rm. summer home on an unknown, large, natural, spring-fed lake. Only 59 mi. N. W. of Chicago. Price $1,495; $200 down, balance easy tms. Address M B 517, Tribune.
FOR lake property in Northern Wisconsin. Art Schmidt, J. J. Mayer, Butternut, Wis.

REAL ESTATE—FARM LANDS

Florida

BAY SHORE—200x140 ft. farms; $240. Free map. Address L 264, Tribune.

Illinois

SPECIAL OFFERING OF gentleman's estate and farm near Medinah Country club; 260 acres fertile soil, well fenced; expensive set of modern farm buildings; will include farming equipment; owner's new nine room stone mansion, very charming design, in fine setting; immediate possession, priced $185,000. By appointment only. Address A N 14, Tribune.

120 ACS., Barrington area; fine country home and farm combination. Immediate possession. $42,000.
155 acres, east of Elgin; excellent dairy farm, modern improvements. Quick possession. $45,000.
168 acres, Wheaton area; improved farm and estate. Quick poss. $55,000. For appoint., Box 423, Bensenville, Ill.
FOR SALE—80 Acres good land in Grain Belt 2½ miles from Peotone, Ill. Price $175 per Acre. No bids. A. L. Offner, Broker. Tel. 6460-2996J, Elgin, Ill.
A BEAUTIFUL COUNTRY HOMESITE—40 acres on Des Plaines river, 2 miles north of Libertyville; partly wooded; excell. farm land; no build. Ran. 9121.
200 AC. farm—$95 ac.; vicinity Woodstock; good bldgs. Whitsell, West Chicago, Ill. RFD No. 2, Box. 81.
1 TO 5 ACRES or more—5 to 25 miles south. Pull. 4000. Eves., Ced. 6590.

Indiana

52 A.—GD. soil, on river; mod. 6 rm. hse., bath, elec.; new pltry hse. 14x60, one 12x48, brdr. hs., crib, new gar., etc.; 3 a. tim., bal. cult., orch.; $7,500, tms. Address M C 94, Tribune.
95 A. gd. level land—Bldgs.; elec.; run. water in pasture; gd. fishing; shade; 1 mi. Rochester, Ind. $100 per a. Will finance part. Spring poss. Ort Waltz, ph. 469-W, Rochester, Ind.
6 A.—EDGE town; gd. soil; gd. 7 rm. hse., cellar, elec., water in kitch., cistern, lg. barn, fruit, etc.; pr. $4,300, terms. Address L R 149, Tribune.

Michigan

27 AC.—1¼ mi. sm. town, S. Mich.; gd. soil; nice woodlt., creek, fruits; 5 rm. hse., elec.; gd. barn, etc.; $3,500, tms. Free list. ROESSLER, 140 S. Dearborn.
3 ACS.—S. W. Mich.; close Indiana line; gd. 5 rm. hse.; el. lts.; henhs., barn; var. fruit; fert. soil; barg.; only $2,450, ½ cash. Address J T 577, Tribune.
40 ACRE fruit farm—With stock, tractor, and all farm tools; modern bldgs. Lucy Muvrin, R. 2, Box 15, Paw Paw, Mich.
FREE farm list—Small or large. Paras, Realtor, Hartford, Mich.

Missouri

OUTSTANDING country estate and show place—One of the most beautiful spots with modern lodges, buildings and 360 acres in the Ozarks; 200 acres good bottom land; ideal for private or commercial use. Write today for circular. Crosby Real Estate Company, Cunningham Bldg., Joplin, Mo.

Texas

FOR SALE TO LIQUIDATE AN ESTATE: Beautiful country place at the edge of Brownsville, Texas. Modern residence of 10 rooms, built in 1938. Guest house, ample servants' quarters, swimming pool, tennis court, and 898 acres of fine land. Private water system and adequate water available for irrigation. Home will be sold with or without guest house and with all or part of 898 acres. K. W. Shartel, 1133 First National building, Oklahoma City, Okla.

Wisconsin

RAILROAD land grant lands, $4-$5 per acre for good farm lands adapted for dairying, live stock and grains; good roads, water, towns, and markets. Send for booklet No. 5, R. S. Claar, Land Dept., Soo Line, Minneapolis, Minn.
250 ACRE FARM—40 miles west of Milwaukee; good buildings; 100 acres under plow; one mile from depot; by owner. 4422 N. 30th-st., Milwaukee. Phone Hilltop 7378.

Miscellaneous

BIG FARM CATALOG mailed free. Hundreds of bargains Florida, Michigan, Wisconsin, Illinois, Texas, California, Oregon and 19 other states. STROUT REALTY, 7-J S. Dearborn-st., Chicago 3—State 7975.
FARM Bargain Catalog—7 states FREE. Special service for those who state requirements and payment plan in first letter. United, 7-XH South Dearborn-street. STAte 7975.

POULTRY, CHICKS, & EQUIPMENT

ECONOMY pre-fab. brooder, poultry, and hog house, etc. We deliver. Display 9317 COTTAGE GROVE. RAD. 0213.

REAL ESTATE WANTED

WE CAN SELL YOUR PROPERTY. Since Jan. 1, 1945, we have completed 52 sales for $516,000. Let us help you—25 salesmen. C. T. MOORE REALTY CO. 1 N. La Salle, Rm. 2219. State 5940

N. OR N. W.—1 sty. store bldg., htd. by tenants, with gd. prospects for post-war; 75 ft. to 150 ft. frontage; must be reas. Give full details, rental, taxes, loc., price. Address L R 58, Tribune.
WANTED—Rooming houses and hotel prop., with and without furniture; 40 to 100 rms.; have cash buyers. CAPP CO. SUP. 6160
WIFE of overseas soldier desires 7 room home in Austin or Oak Park; convenient to Chicago-av. st. car; have $2,000 to $2,500 as initial payment. Address M C 54, Tribune.
WANTED—Unheated store, leased to good tenant; will pay 8X rent for property showing 10% net return. Robert Blaske, Route 1, Cedar Lake, Ind.
WTD.—Chicken farm, 3½ to 5 acs., with 6-8 rm. house; 500 cap. chicken hse., elec., fruit trees, etc.; 25 to 30 miles Chicago, in Ill. Phone Brunswick 6217 after 5:30 p. m.

FOR QUICK RESULTS. List your property with us. We have buyers for cottages, resid., bung.; also 2 apts. and larger bldgs. Beesley, 4219 Irving Park. Pen. 2726

HOUSES, BLDG., OLD DISTRICTS. QUICK CASH. HURRY! HURRY! JOHN M. NAGHTEN. 105 N. Clark-st. Dearborn 1257.

MUST have modern brk. bung. or 2 apt. northwest. Give full particulars. Will act quick if price is right. Address L R 482, Tribune.
FARM wanted—10 to 25 acres; good improvements; within 40 miles from city; all cash. Address L R 443, Tribune.
COTTAGES, bungalows, 2 flats, and apt. bldgs.—N. or N. W. Write full partic. Metropolitan Realty, 4102 Milwaukee.
HAVE buyers for N. and S. S. apt. bldgs. Business properties and residences. Chas. Tidholm, 10 S. La Salle. Fra. 4876.
WANT 6 to 15 apt. bldg.—Good construction; best South Shore sect.; all cash if reas. Address H 387, Tribune.
FROM owner—2 or 3 brick flat north of Irv. Park. Details will be appreciated. ADDRESS L 306, TRIBUNE.

WE PAY CASH. Houses, Aptmts., Business, Industrial. Days, eves., Sundays. Newcastle 5590.

LEAVING city—Want home or small income property in San Diego. 2911 N. Damen, 2d. Buckingham 8259.
BUNG. or res.—S. or S. suburb; all cash. Priv. Address M B 180, Tribune.
BUNG. or res.—Bev., Brainerd, or Evergreen Pk.; from owner; Bev. 9201.
Have Cash Buyers for large-small prop. anywhere. Ph. Dea. 1770, day, eve.,Sun.
5 OR 6 ROOM house wtd.—N. or N. W.; close to tr. Address L R 522, Tribune.
CASH or term buyers—Property for col. Elite R. E., 3337 Giles, Vic. 0055.
HAVE cash buyer—South side properties. McClun, 217 W. 63d-st. Wen. 1844.
CASH for bldg. with rmg. hse. or suitable for rmg. hse. Address H 301, Tribune.
TOP price for 2-3-6-12-18 flats. No. or N. W. Clemmer, 743 Irv. Pk. Wel. 1100

REAL ESTATE FOR EXCHANGE

500 BLDG. lots—Well landscaped; all improvements in and paid; FHA approved. Will sell or trade for income property. Address M C 93, Tribune.

REAL ESTATE—LOANS, MORTG'S.

PRIVATE FUNDS FOR FIRST OR JUNIOR MORTGAGES AND COLLATERAL LOANS. 24-HOUR SERVICE IN CHICAGO. Short or Long Terms—Low Rates. J. F. ROSENTHAL, 29 S. La Salle-st. Franklin 2903.

MONEY AVAILABLE. Conventional and FHA mortgages. PROMPT SERVICE. Beesley, 4219 Irving Park. Pen. 2726.

WILL make or buy 1st mortgages on good South Side imvd. property. Low rates. W. L. SHARP & CO., 237 W. 63D-ST.
WANT $3,000 immediately on $8,000 improved poultry, dairy, fruit, vegetable farm. Address L 361, Tribune.
80% LOANS 24 HOUR SERVICE. Central Mtge. & Invest Co., Sta. 5803.
WE help you buy your home if you have not enough cash to pay dn. Dea. 3010

INDUSTRIAL PROPERTIES

2860-2 LINCOLN-AV.—At track; 15,000 ft.; semi-fire pr.; stm. ht.; frt. el.; trk. loading; poss. 30 days; excel. for mfg., food or liquor line; $35,000. FELBINGER, 2344 N. Cicero. Ber.2000
12,000 AND 3,000 sq. ft. floor space—Suitable light mfg.; at 50c; light on 4 sides; watch service included. Owner occupies rest of bldg. Good loc. July 1 occupancy. Address M B 546, Tribune.
WANTED TO LEASE—Approx. 10,000 sq. ft. inside 2000 block; 1st floor and basement; side track and trucking facilities. Address M C 305, Tribune.
WANT best bldg. for light mfg. $8,000 cash will buy. Must be near North Western R. R. trans. Write P. O. Box 234, Deerfield, Ill.

STRAUS OFFERS. Lake—5,000 ft., 2d fl., htd. $200 mo. Straus & Co., 120 S. La Salle. Sta. 1945.

WANTED—15,000-20,000 sq. ft., zoned for heavy manufacturing; north or northwest side. Armitage 2062.
TO RENT—Factory space 3d fl., 4,500 sq. ft.; light all around, heated; elevator. Churchill & Damen. Bru. 2438.
WANTED to rent — Equipped machine shop or space and use of equipment. Address H 329, Tribune.
FOR sale—Mod. 1 story bldg., 13,000 sq. ft.; ½ truck level; ½ gar.; prominent street; South; bargain. Ran. 2311.
WANTED—Bldg.; 15,000 to 40,000 sq. ft. on track; 2 to 4 floors; will rent or buy. Call Lorenzen, Calumet 2695.
FOR sale—Factory; Southwest; zone for mfg.; approx. 7,500 sq. ft.; stoker ht.; offices 2d floor. Rockwell 7910.
GARAGE for rent—Fireproof bldg.; about 25,000 sq. ft. Suitable for warehouse or factory. 5050 Sheridan-rd.
WANT—3 6,000-ft. 1-2 stories. Good floor load. Buy or rent. ADDRESS M B 347, TRIBUNE.
WANTED—TO RENT or buy, 15 to 25,000 sq. ft. suitable for machine shop; N., N. W., or W. side. Hay. 8138.
WANTED—3,000 SQ. FT. of space in garage or drive-in type bldg. Pla. 5275.
FOR rent—2908 W. Madison; loft 50x 110, suit. lt. mfg., strage. Fra. 3852.

INDUSTRIAL PROPERTIES

16,000 SQ. FT. For Rent—2 floors of 8,000 sq. ft. each on near west side; heated and sprinklered; available May 1st. A. L. Miltenberg & Co. 29 S. LA SALLE-ST. RAN. 0334

RENT—NEAR NORTH SIDE. Floor 8,700 ft. in mill sprkld. bldg.; 2,000 ft. available; pass. and freight elev.; 150 lb. flr. load; truck bed level loading. Poss. May 1. Myers. LANG, WEISE & CELLA. RAN. 2574.

DO YOU WANT A DESIRABLE TENANT? Small bldg., 3,000 ft. to 6,000 ft. Laboratory work. Reputable, national organization. Lease. Location approximately Michigan and 2000 South. Reply Address L R 466, Tribune.

WANTED. DO YOU HAVE IDLE SPACE? Mfr. in business 50 years needs immediately 15 to 60 thousand sq. ft.; near west or near north side preferred; rent or purchase. Call Van Buren 2242.

WANTED to lease or purchase a fireproof bldg. of approximately 30,000 sq. ft. Financially responsible. Will act quickly. Address J T 299, Tribune.

WANTED to rent—Garage space for 10 trucks and equipment; about 4,000 sq. ft. in all; prefer area bounded by Wells st., Fullerton-av., Kedzie-av., Madison st. Call Mr. Almond. Moh. 2278.

MACHINERY AND EQUIPMENT

For Sale

75 TON BRAKE PRESS, 54 IN. B. & S. HAND SCREWS, No. 0 and 1. ATLAS ARBOR PRESS—POWER OIL FILTER—CENTRIF., 150 G. P. H. BEVEL GEAR CUTTER, 18 IN. PLAIN AND B. G. DRILLS, 12-38". AMES SLOTTER-SHAPER. HORIZ. MILLS—HAND AND POWER. HACK SAWS. RIVETERS. ANGLE PUNCH. FORM ROLLER. VERTICAL GRINDER. FGE. HAMMER. ASST. SMALL MOTORS. ARM. 3849. SUNDAY, RAV. 2485. 1831 N. WESTERN-AV.

ELECTRICAL EQUIPMENT. New and used exhaust fans, spray booth equipment, blowers, motors, pumps, new welders, wire, conduit, switches, elec. equipment of all kinds. Edison Electric Co., S. E. cor. Lake and Halsted. 743 W. Lake-st., And. 5272.

1 DD-50 International tractor equipped with Cummins Diesel engine rebuilt like new. A real clean job ready to go to work. Cummins Diesel Sales of Indiana, Inc., 23 W. Henry-street, Indianapolis, Ind.
FOR SALE—One 1" single spindle Cleveland Automatic Screw Machine, one ¾" single spindle Cleveland Automatic Screw Machine; one Drill Press, ¾" capacity. Industrial Machining Co., 1022 13th-st., Racine, Wis.
15,000 ASSORTED ball bearings, small sizes; government reject; AA-5 priority required. 200,000 8-32 X 5-16 Allen set screws. Large quantity brass and steel machine screws, nuts, lock washers. Central 3548.
DODGE rebuilt truck engine, 3-⅝ bore; Caterpillar 60 crkcse., crkshfts. and cylinders; mir. analzr. and battery tester; Cletrac tractor. Apply 4028 W. Lake-st.

AIR COMPRESSORS. Up to 15 h. p.; fast batt. chrg., hydr. lift, acetylene and electric welder, steam cleaner. PHONE CRAWFORD 2362.

17 H. P. firebox type horizontal boiler complete with oil burner and all trimmings; Paradise Ice Cream Co.; 4000 W. Belden.
LAST 2 NOW GOING. New Univ. Tl. cutter-grind., incl. div. hd., 3 angle vise, G. E. mtr., access., $675; val. for $290. No priority. Kedzie 3415.
CLEVELAND 4 spindle automatic screw machine, ¾" model M-45, serial No. 33400, with 1¼ oversize capacity. Address M B 272, Tribune.
ROTOREX UNIVERSAL tool and cutter grinder; cylindrical grinding attach. $850. Longbeach 5570.
WELDING torches, Smith No. 2, compl., with 24 ft. hose, 5 tips; $20. 6153 S. Cicero-av. Portsmouth 5767.
DYNAMOMETER—Sprague, 50-75 h. p., 1,650-4,000 r. p. m.—completely eqpd. See Mr. Portune, Monroe 5351.
11,000 LBS. cold rolled steel in 10 ft. lengths—2½, 2¼, 2¼. Quick. 1166 W. Madison. Mon. 8373.
ROCKFORD drill, No. 4 Morse taper, 20" spindle back; geared power feed. Central 0350.
COMBINATION back hoe crane and drag line with 40 ft. boom. H. T. Scully, 4953 N. Kostner. Mul. 1318.
VERNIER height gauge and caliper; gear gauge; 2 oil drums; garbage burner. Call Este. 0017 after 6 p. m. or on Sun.
1 MATTRESS filler or pillow stuffer—With 4 outlets and safety devices; $250. CALL HUMBOLDT 8022.
98 S. MANLEY—Tow truck, crane, $165. MAYPOLE BOATS AND MOTORS. 5901 W. Madison. Mansfield 10351.
BLOWERS, fans, exhausters—Used, rebuilt. Gen. Blower, 405 N. Peoria. Can. 6340.
AIR COMPRESSORS — ¼ to 10 H. P. National, 1915 S. State. Cal. 2770.
31 GISHOLT turret lathe—2½ years old; A-1 cond. Address L R 97, Tribune.
AIR COMPRESSORS — NEW; WAYNE. Order now. Goodman, Fairfax 4524.
SOUTH BEND bench lathe—$200; cabinet; 100 elec. arc welders. Tel. Cal. 4661.
WHITCOMB - BLAISDELL 36x32"x12' heavy duty planer, $975. Cen. 5825.
1 INK Mill, 3 rolls, 8x30 in. Call Bartlett 2711.
1 TON ELECTRIC HOIST. Frisch Corp. Brunswick 7440.
4 NEW BURK'S SUPER TURBINE PUMPS—1438 N. WELLS.
STEAM-heat blower and Hoffman press machine. 6500 S. Halsted.
NEW STEAM UNIT HEATERS FOR heating factories. Conley, Dea. 9079.
BULLDOZER—Model 60; caterpillar pressure up and dn.; $500. Com. 8064.

Wanted

WE need D. C. motors—110 and 220 volts; all sizes and makes; modern design. Also A. C. motors and generators, M-G sets, fans, blowers, speed reducers. ARTHUR WAGNER & CO. 1436 W. Randolph [7]. Monroe 7408.
PLASTIC injection molding machines wanted; any size; or will buy entire plant; for AA-1 priority work on the West Coast. Address A M 43, Tribune.

WHY NOT SELL US Your surplus equipment? Phone Haymarket 2334.

SCALES WANTED. Factory, counting, and platform scales. Beuckman, 2441 N. Pulaski. Alb. 0006.

100 K. V. A. PRESS TYPE SPOT WELDER—Frisch Corp., 1400 Wabansia, Chicago 22. Brunswick 7440.
WTD. Bridgeport mill or equal—With or without head. Also 6 or 8" dividing head and small turntable. Monroe 7578.
WANTED—10 armature winding machines with adjustable head, 1"-2". Phone Pensacola 7300, Ext. 16.
WANTED—1 World labeler; must be in good condition. VICTORY JUICE CO., 4500 W. FULLERTON.
WANTED—1A or 2A Warner Swasey turret lathes, comp. and motorized; also 1 tumbler. 5665 W. Lake. Mansfield 5483.
WE want blowers, fans, exhausters—Used, all types; top prices. We rebuild. Gen. Blower Co., 405 N. Peoria. Can. 6340.
WANTED—4 foot radial drill; must be motorized. 5665 W. Lake. Man. 5483.
PUNCH presses—All sizes; also power shears. Call John, Lincoln 4746.
BOILER WANTED—J. L. PHILLIPS, 2629, S. Springfield. Rockwell 4700.
USED MACHINERY WANTED. TOP RATES PAID. HAY. 4676.
WANTED—4,000 lb. portable stacking elevator. Address M C 187, Tribune.
NO. 2 Cinn. cutter grinder or equivalent. ADDRESS M B 288, TRIBUNE.

BUILDING MATERIALS

SAVE ON INSULATION AT SEARS. Cool Comfort in Summer. Snug Warmth in Winter. Sears now has available time-tested types of insulation, featuring "blown-in" rockwool. TELEPHONE WABash 4600 EXTENSION 335. Have an expert advise you and render an estimate today! You will be surprised at low cost. NO MONEY DOWN—FHA TERMS. SEARS, ROEBUCK AND CO. 7 CHICAGO STORES.

A Message to Siding Men. We have a complete stock. Plenty of Insulated Brick. Plenty of Asbestos. All kinds of roofing. Finest financial connections. A $35,000 Stock at your disposal. Delivery service in our own trucks. Application furnished. United Construction Co. 312 Lincoln Way East. South Bend, Indiana.

STEEL SASH—INDUSTRIAL TYPE. EXCEL. CONDITION. RANDOLPH 9778.

Heating, Plumbing Equipmnt.

NEW SHIPMENT BUNGALOW STOKERS. Can Deliver NOW. No money down—3 years to pay. All sizes to 600 lbs. per hour in stock. MIDWEST STOKERS DIST. CO. Member Chicago Stoker Dealers' Assoc. 1134-38 W. 79th. VINCENNES 6800.

AUTO. Gas h. w. heater—Low as $44.50. Boilers, Furnace, and Winkler Stokers in stock for immediate delivery.

SQUARE DEAL. 1725 S. STATE-ST. WAB 3368. 9300 COMMERCIAL-AV. SAG. 1924. 4110 MILWAUKEE-AV. KIL. 6622.

LINK-BELT STOKERS. FACTORY DIRECT. ABERDEEN 6601. LAWNDALE 2232.

WATER heater—Immersion-o-Matic horizontal, 150 gal. capacity; used 9 mo.; perf. cond. Service Products Co., 2035 S. Calumet av. Victory 7766.
ANCHOR STOKERS—NO PRIORITY. Prompt delivery on most sizes. 3 years to pay. HERITAGE. 63d at Michigan. Normal 1000.
2 WATER closets with chrome flush meters, 52 inch rolled rim kitchen sink, fur stitcher. 2853 W. 55th-st. PROSPECT 7333.
FAIRBANKS MORSE stoker—Complete with controls; never used. For 2 or 3 flat bldg. Phone Independence 1554.
WINKLER AND STOKOL STOKERS. Bin feed and hopper. Floor displays. Borg, Inc., 6359 S. Ashland. Rep. 9700.
STOKERS—NEW AND USED. 5 room size and larger. BERCHTOLD'S. 4912 W. Madison.
USED stokers—200 lb. Link Belt, 300 lb. Iron Fireman. Excellent cond. Closing out for immed. sale. Del. 5510.
STOKERS—Something new and different. 4355 Cottage Grove. Dre. 4344.
NEW Victory model stoker—Bungalow and 2 flat. Stewart 10384.

—AUTOMOBILES FOR SALE—

YES!
UNIVERSAL
HAS THE
BARGAINS!!
—275 CARS—
WHOLESALE PRICES
IMMEDIATE DELIVERY
Come in and Drive
a Car Home Today

1942 WILLYS CUS. AMR. SED. $1,095
1942 HUDSON 5 PASS. SED. $1,195
1942 PLYMOUTH SEDAN ... Ceiling
1942 STUDEBAKER SEDAN ... $1,095
ONLY 1942s NEED OPA.
1941 DODGE CUSTOM SEDAN. $1,295
1941 BUICK 5 PASS. SEDAN .. Ceiling
1941 PLYM. D. L. SED. .. Below ceiling
1941 CHEVROLET SEDAN ... Ceiling
1941 NASH "6" 4-DR. SEDAN. $1,095
1941 STUDE. CLUB COUPE ... $895
1940 PACKARD 6 CYL. SEDAN .. $995
1940 STUDE. CHAMP. SEDAN .. $785
1940 OLDS. TORPEDO 4-DR. ... $895
1940 BUICK SEDAN ... Ceiling
1940 FORD TUDOR ... $695
1940 PONTIAC 2 DR ... $895
ASK ABOUT THE
FAMOUS UNIVERSAL
LO-COST CREDIT PLAN
1939 PLYMOUTH 4 DR ... $595
1939 OLDSMOBILE SEDAN ... $695
1939 CADILLAC "60" SPE. SED. Ceiling
1939 FORD SEDAN ... $695
1939 DODGE SEDAN ... $795
1939 PONTIAC 2 DR ... $795
1939 BUICK SEDAN ... $795
1939 BUICK CONV. COUPE ... Ceiling
1938 PLYMOUTH SEDAN ... $595
1938 BUICK SPE. CONV. CPE .. Ceiling
1938 OLDSMOBILE SEDAN ... $595
1938 LA SALLE CLUB CPE .. Below ceil.
1938 HUDSON SEDAN; R., H. ... $395
1938 DODGE SEDAN ... $495
1938 BUICK SEDAN ... $595
1938 NASH TUDOR ... $595
1938 PACKARD SEDAN ... $645
1937 PACKARD "120" SEDAN .. $495
1937 BUICK SPECIAL SEDAN .. Ceiling
1937 LA SALLE SEDAN ... $495
WAR WORKER
SPECIALS
1937 GRAHAM SEDAN ... $395
1937 FORD SEDAN ... $345
1937 PLYMOUTH SEDAN ... $345
1936 CHEVROLET TOWN SEDAN. $295
1936 FORD TUDOR SEDAN ... $295
1935 FORD SEDAN ... $165
1935 CHEVROLET SEDAN ... $145
ONLY ONE LOCATION
UNIVERSAL MOTORS
2525 S. MICHIGAN
EVES. TILL 9; ALL DAY SUNDAY.

150 BEAUTIFUL CARS
WHOLESALE
OR
RETAIL
1935's TO 1942's
MOST B-LOW CEILING.
HERE ARE A FEW SPECIALS:
'36 Buick sed.; good cond ... $325
'36 Ford sedan; fully equipped ... Barg.
'37 Terraplane 4 door sedan ... Barg.
'37 Buick sed.; like new ... Barg.
'37 Packard conv. sedan ... Barg.
'37 Chev.; rad., htr.; de luxe ... $295
'37 Packard trunk sed.; r., h ... Barg.
'37 De Soto 4 dr. trunk sed ... Barg.
'37 Dodge sed.; dual equipped ... Barg.
'37 Plymouth sed.; rad., htr ... Barg.
'37 Packard 4 dr. sed.; beau ... $450
'38 Olds 4 dr. sed.; r., h ... $595
'38 Chev. 4 dr. sed.; beau. cond ... $540
'38 Dodge sed.; r., h.; real buy ... $595
'38 Plymouth sed.; rad., htr ... $595
'38 Pontiac 4 dr. sed.; excel. cond. $645
'41 Graham Hollywood sup. chg ... Barg.
'41 Pack. convert. club cpe.; r., h. Barg.
'41 Chev. sed. Barg. | '42 Chev. sed. Barg.
'42 Plym. sed. OPA | '42 Ford cpe. OPA
HEATED SHOWROOMS
PEOPLE'S PONTIAC
3152 Ogden at Kedzie
EVES. TILL 9. ALL DAY SUNDAY.

EXCELLENT VALUES
'42 Pontiac sed.; rad., htr ... OPA
'42 Mercury conv.; rad., htr ... OPA
'41 Chevrolet sed.; rad., htr ... $985
'41 Oldsmobile sed.; rad., htr ... ???
'41 Dodge coupe, rad., htr ... $1,065
'40 Pontiac sed.; rad., htr ... $845
'39 Ford conv., rad., htr ... Barg.
'39 Plymouth sed.; rad., htr ... $595
'38 Nash sed.; rad., htr ... $595
'37 Plymouth sed ... $295
'37 Ford sed.; rad., htr ... $295
'36 Dodge sed.; rad., htr ... $265
1111 N. CLARK

BETTER USED CARS
Buick '42 conv. coupe ... OPA
De Soto '42 custom town sed.; perfect, fully equip.; orig. tires ... OPA
Buick '39 4 dr. spec. sed. ... Low mil.
Chrysler '40 Trav. sed.; one owner.
La Salle '37; clean; exc. tires.
Ford '41 conv. cpe.; overhauled.
Olds '39 club coupe; rad., htr.
JESSE M. CHASE
5718 BROADWAY LON. 4500

BRAND NEW
1942 HUDSONS
ALL MODELS
LIMITED SUPPLY—OPA
BERNARD BROS.
1033 Chicago-av., Evanston

NOTICE—Want party to take over payments on late '38 La Salle; needs minor repairs. Cash bal. $767. Cor. 47th and Western. Summit 883-R-2 or Vir. 9726.

BUICKS—1941 sedanette and super equip. sedan; 3 to choose from. Also 1939 Buick Special "40" sed.; radio, heater. Also a '38 4 dr. sed.; r. and h.; sac., $595. Brady, 6323 S. Ashland.

BUICK—1938 4 dr. sedan; rad., htr.; car very clean; will take smaller car in trade. Lydy Parking Lot. 214 W. Adams-st., Frank.

BUICK—'37 spec. sedan; good cond.; $495. 2014 Ogden, near Damen.

BUICK—1937 Roadmaster; radio, heater, good tires. Covone, Van B. 8831 before 6.

Cadillac—'41 7 Pass.
Sed.; Fleetwood "75"; w. w. tires, rad
O'DONNELL MOTOR SALES
7656 STONY ISLAND. REG. 1866

Cadillac—1937; model "60"; 4 door, 5 pass. sedan; black finish; side mounts. Will sell below ceiling.
CADILLAC MOTOR CAR DIV.
2250 S. MICHIGAN-AV. CAL. 4141.

CADILLAC—1939 7 pass. sed.; rad., htr.; orig. owner; matched set w. w. heavy duty tires; perfect. See at Ritz Central Garage, 5518 Lake Park.

CADILLAC—'39 "61" SEDAN. 4 DR., RADIO, HEATER. SOUTH CHICAGO BUICK. 8600 COMMERCIAL.

CADILLAC—1939 7-p. sedan; exc. cond.; Almost new tires. Oak. 4788.

1941 CHEV. SEDAN
RADIO, HEATER, STUDEBAKER.
1834 Ridge-av., Evanston. Open Sunday

CHEV. — '36 4-dr. sed. 5 pass. Rad., htr. Good tires. Barg. 3939 Washington.

CHEV.—'33 4-dr. sed.; radio, htr.; good transportation; $150. Palisade 4885.

CHRYSLER AIRFLOW SEDAN
Latest '37; radio, heater, good cond.; sell at ceiling; terms, trade. Open eves.
WALTON, 2301 S. MICHIGAN

CHRYSLER—'40 crown sedan; fluid and overdrive; radio and heater. Del. 6162.

CHRYS.—'37 Royal 4 dr.; rad. and htr.; below ceiling. Brady, 6323 S. Ashland.

DE SOTO—1940 CUSTOM 4 DR. sed.; radio, heater; good condition. Call George Fleck, Estebrook 2226

DE SOTO—1935 Airflow 4 dr. sed. Good cond.; op. eves. Walton, 2301 S. Mich.

DODGE—'41 de luxe 4 dr. sed.; heater, fluid drive; spotless appearance; almost new tires; best cond.; reduced for quick sale to far below ceiling.
MORE THAN 50 OTHER BARGAINS. CLARK-MAPLE CHEV., 1038 N. Clark.

DODGE—1937
4 dr. sedan; rad., htr.; 5 excel. tires; beautiful cond. Way below ceiling.
CONSOLIDATED, 1150 Jackson
Eves. till 9 o'clock—all day Sun.

DODGE—'37 sedan; radio, htr.; bargain. 3939 WASHINGTON.

DODGE—'37 4-dr. sed.; blk.; R. and H. Cheap. 3333 N. Ashland. Lak. 3377.

ELCAR—1922 SPORT TOURING 5212 Broadway. Capitol 0177.

FORD — '35 2 DOOR SEDAN; $175. 6537 S. KIMBARK.

FORD—1923 touring; dual trans. 5212 Broadway. Capitol 0177.

FORD — '37 "60" 2-dr. sedan; $230. 2111 W. Grand. Spinello.

FORD—'38 Convt. Club coupe. Radio, htr.; needs top. 1431 Huron after 6.

FORD—'36 coupe; good running condition. 5733 S. Troy-st.

HUDSON—'40 6 CYL. 4 DR. SED; A-1. 1025 N. CLARK. WHI. 8038.

LA SALLE—1935 4-DOOR SEDAN. NEWCASTLE 3271.

LINCOLN '41 CLUB COUPE. Exceptional, low mileage car. Radio, heater; orig. in every detail. $300. Below ceiling; also '37 sedan, $250 below ceiling—terms—trade.
F-E-L-Z. 1132 DIVERSEY-BLVD.

LINCOLN-Zephyr—'38 4 dr. sed.; needs fender work; $450. 2930 Madison-st.

MERCURY—1940 4-DOOR SEDAN. A VERY CLEAN CAR. MOSS, 6727 S. WESTERN. OPEN EVES.—HEATED SHOWROOM.

MERCURY—1940 4-dr. sed.; rad., htr.; exc. cond. 3456 Broadway. Lak. 7241.

Nash '42—600 Amb.
4 dr. sedan; rad., htr.; O. P. A.
O'DONNELL MOTOR SALES
7656 STONY ISLAND. REG. 1866

NASH—'37 6 cyl. sed.; rad., htr. Overdrive. Bargain. 3939 WASHINGTON.

OLDS—'37 4 dr., 6 cyl. sed.; fully eqpd. $395. Mr. Freyner, 6327 S. Ashland.

OLDS.—'36 4 dr. trunk sed.; 6 cyl.; needs repairs; barg. 3520 Archer.

PACKARD 160 SUPER SEDAN. 1940, 5 PASS.; RADIO, HEATER, 5 EXC. TIRES, UPHOL. AND FINISH LIKE NEW. SELL BELOW CEILING. TRADE OR NO TRADE. 15 MONTHS TO PAY. S-O-L-B-R-I-G P-A-C-K-A-R-D. [Authorized Factory Dealer.] 6120 S. Western. Mr. Lodl.

PACKARD 1941 CLIPPER
6 PASS. SEDAN; LOW WHEEL BASE. RAD., HTR., WHITE WALLS; CEILING
BIRD-SYKES, 2235 S. Michigan

PACKARD—'38 ... "6" cyl ... $545 5 pass., 4 door sedan; fully equip. Brady. 6323 S. Ashland.

PLYMOUTH—'42 spec de l sed.; rad. htr.; OPA. 6527 Roosevelt. Law. 7800

PLYM. sed.—'36; good cond.; reas. 6930 So. Shr.-dr., Reid. After 6 Tues. only.

—AUTOMOBILES FOR SALE—

DOYLE
6111 SO. HALSTED
HAS THE
BEST SELECTION
OF
WARRANTED CARS
IN
Heated Showrooms
All Cars Ready to Go
'42 Plym. 4 dr. de luxe sed.; r., h OPA
'41 Cadillac sedanette; r., h.; w.w. Barg.
'41 Hudson; radio and heater ... $895
'41 Buick sedan; rad., htr ... Barg.
'41 Chevrolet de luxe sed.; r., h. Barg.
'41 Nash de luxe sed.; rad., htr. Barg.
'40 Dodge sed.; rad., htr ... Barg.
'40 Buick sedan; radio, heater ... $895
'40 Packard 7 pass. sedan; radio, heater, overdrive ... Barg.
WE WHOLESALE
'39 Buick club coupe; r., h ... Barg.
'39 Dodge sedan; radio, heater ... $695
'39 Chrysler de l. sed.; rad., htr. Barg.
'39 Nash sed.; rad., htr ... $595
'39 Pontiac sed.; r.; h ... Barg.
'39 Studebaker sed.; r., h ... $595
'39 Olds. sed.; rad., htr ... $695
'38 Packard sed.; rad., htr ... $595
'38 Buick sport coupe; rad., htr. $595
'38 Chrysler sed.; rad., htr. ... $595
'38 La Salle sed.; rad., htr ... Barg.
'38 Studebaker 5 pass. cpe.; r., h. $545
'37 Terrapl conv. cpe.; r., h ... Barg.
'37 Ford sed. $295 '37 Plym. sed. $295
'37 Dodge sd. $195 '36 Ford sed $295
'36 Pont. sd $195 '37 Buick sed $395
MANY MORE BELOW CEILING
EASY PAYMENT PLAN
Immediate Delivery
OPEN EVES. TILL 9—ALL DAY SUN.
6111 SO. HALSTED

Don't You Believe It?
We're Selling 'Em
and Cheap, Too!
Save $100 to $1,000
"AS GOOD AS GOLD"
We'll go out of "Our Way" to give YOU an honest square deal.
BECAUSE [1] We're out of the high rent district.
BECAUSE [2] We don't need fancy trimmings or high pressure salesmen.
BECAUSE [3] You don't pay for silk curtains, marble floors.
Original Owner Cars
Below Ceiling
ONLY 1942s NEED OPA.

'42 Buick sedan.	'39 Plymouth sedan.
'42 Plym. sedan.	'39 Mercury sedan.
'42 Nash sedan.	'39 Buick sedan.
'42 Merc. sedan.	'38 Nash sedan.
'42 Ford sedan.	'38 Plymouth sedan.
'42 Willys sedan.	'38 Ford sedan.
'41 Ford sedan.	'38 Olds sedan.
'41 Packard sedan.	'38 Ford coupe.
'41 Stude. sedan.	'37 Buick sedan.
'40 Buick sedan.	'37 Chevrolet sedan.
'40 Chrys. sedan.	'37 Ford sedan.
'40 Packard sedan.	'37 Dodge sedan.
'40 Pontiac sedan.	'36 Packard sedan.
'40 Dodge coupe.	'36 Nash sedan.
'40 Willys sedan.	'34 Pontiac sedan.

WE WHOLESALE
347 Other Bargains
ALL Makes—All Models
15 CONVERTIBLES
CITY
1718 SOUTH STATE
OPEN DAILY 'TILL 7 P. M. OPEN ALL DAY SUNDAY.

GUARANTEED
AUTHORIZED
DODGE—PLYMOUTH
1936 Ford sedan ... $250
1936 Dodge sedan ... $375
1938 De Soto bus. coupe Below ceiling
1939 Plymouth 2 door sedan ... Ceiling
1939 Pontiac sedan ... Ceiling
1939 Oldsmobile sedan ... Ceiling
1939 La Salle 4 dr. sed ... Ceiling
1940 Packard sedan ... Ceiling
1941 Packard sedan ... Ceiling
1941 Hudson sedan ... Below ceiling
1941 Olds. 6 2 dr. sed ... $1,212
1941 Plymouth sedan ... Ceiling
1941 Dodge sedan ... Ceiling
1941 Nash sedan ... $1,818
1941 Buick sedan ... Ceiling
1941 Lincoln Zeph. club cpe ... Ceiling
1941 Lincoln Zeph. sed. .. Below ceiling
1940 Mercury club coupe ... Ceiling
ALSO LARGE SELECTION
1942 MODELS—OPA
NEW 1945 DODGE TRUCKS
WE OPERATE A SUPER SERVICE STATION—WE WILL REPAIR AND SERVICE YOUR OLD CAR.
ESSERMAN MOTORS
6130 Cottage Grove Mid. 0506

7 PASSENGER CARS
1941 CADILLAC LIMOUSINE. Color black; like new.
1941 Packard Le Baron custom body; black; w. w. tires; exceptional.
1939 Packard limo., model 1708; black; w. w. tires; one owner; perf.
1937 Cadillac 7 pass. sed., model 75; splendid cond.
NORTH SIDE PACKARD.
1809 DEVON. BRI. 3100.

WHOLESALE!
2 1940 7-pass. Buick Limited sedans.
1 1938 7-pass. Buick Limited sedan.
1 1939 7-pass. Packard sedan. Radio and Heaters.
3456 BROADWAY. Lakeview 7241.

PLYMOUTH—1937 4-dr. sedan with radio and heater; excel. cond.; private party. 48 N. Latrobe-av. Austin 3526.

PONTIAC 8—'40 Torpedo 4 door sedan; radio, heater; excellent condition. Call George Fleck, Estebrook 2226

PONTIAC—1940 6 cyl. club coupe; perf. cond.; with extra equipment and 2 nearly new tires. $950. Ked. 9167.

PONTIAC—1935; overhauled; new battery; A-1. DODGE—1936 sedan. Both for $500. 1037 N. Winchester.

STUTZ—1925 Phaeton; all original equipment. Best offer. Longbeach 9160, Apt. 819, before 1 p. m.

STUDEBAKER—1937 4-dr. sedan; clean; o'drive, rad., htr., rub., new bat., recon. motor. Bargain. Private. 3357 W. Adams.

STUDEBAKER—1938 4-dr. sedan; radio, htr.; gd. cond.; gd. tires. Pvt. Rep. 7431

STUDEBAKER—'38 Comm. 6 cyl. cl. cp. R., ht., o'd.; barg. 3939 Washington.

WILLYS 1941 SEDAN
4 DOOR; LIKE NEW IN GREEN. VERY ECONOMICAL; AT CEILING.
BIRD-SYKES, 2235 S. Michigan

—AUTOMOBILES WANTED—

WANT THE TOP?
SEE
EGAN-PHILLIPS
NATIONAL 0800
OR DRIVE TO
2550 N. CICERO

F-E-L-Z
Needs your car. Full value plus bonus for extras. Don't sell till you see
F-E-L-Z
1132 DIVERSEY. GRA. 2810.

WE NEED YOUR CAR
GET MOST CASH. BRING TITLE.
LAWDER BROS., INC.
6900 VINCENNES-AV
1 BLOCK WEST OF STATE-ST.
EST. 1890. TRIANGLE 2500.

GLENN E. HOLMES, INC.
Authorized Ford Dealer
WANTS
YOUR
CAR!
30 W. LAKE-ST.
RAN. 7171.

WE PAY HIGHEST CASH PRICES for old junk, wrecked autos or trucks. We come out and pick up promptly.
WARSHAWSKY CO.
World's Largest Auto-Truck Wreckers. 1900-24 S. STATE. CALUMET 6800.

1902-1942
USED, WRECKED, BURNED, JUNKED CARS, BUSES, TRUCKS. BEST CASH PRICES. MARTIN—DIVERSEY 2772.

BUICKS WANTED
AUSTIN 2100

NATIONAL food concern wishes to purchase several automobiles from original owners; will pay cash. Miss Nicholas, Monroe 1080. Call 9 a. m. to 5 p. m.

FORDS ONLY
THE MOST CASH. KILDARE 2066.

WE'LL BUY YOUR CAR. M. J. LANAHAN, INC. 2542 S. Michigan. Cal. 7300. Open till 5:30. Closed Sun.

PONTIACS WANTED
BITTERSWEET 7120

WE PAY TOP CEILING PRICES
100 cars needed for defense workers 8019 Cottage Grove. Radcliffe 1058

CASH on the line for late model cars from original owners. Phone McShane, Euclid 2376. Estebrook 2226.

WANTED—GOOD LATE MODEL CAR FROM ORIGINAL OWNER; WILL PAY TOP PRICE. EUCLID 2423.

WE ARE Buying cars for defense plants—Any make or model as long as in good condition. Munsen, Longbeach 2937.

HIGHEST PRICES PAID. '38-'39-'40 MODELS. 2255 N. CICERO. BERK. 2620

BUSINESS man desires good '40 or '41 car. Price secondary to condition Calumet 5340, Apt. 5.

MECHANIC needs cars — Regardless of year, make, or condition; will come out with the cash!!! NEVADA 6079

WE NEED GOOD USED CARS. 4748 W. CHICAGO. COL. 4720.

CASH—For '32 to '42 Any make or model. 6827 N. Clark. Rog. Pk. 5443.

CALL BEVERLY 3100. FOR THE HIGHEST PRICE.

VETERAN, BACK IN BUSINESS, NEEDS CLEAN CARS—'36 TO '42. HAY. 2644.

CHEVROLETS—ANY COND.; ANY YEAR OR ANY MODEL. MANSFIELD 8121.

TOP CASH FOR CLEAN CARS. WENTWORTH 6200

WILL pay highest cash for clean cars; direct from owners. Lakeview 6092.

WANTED—Small roadster or convertible coupe, any year Mon 7878

BUICKS—41 sedans or coupes; highest price Please call Lawndale 9664

WANTED—Used car lot or showroom in auto row. Call Seeley 0608

AUTOMOBILE WANTED—ANY MAKE: 1939-'41. RADCLIFFE 5200.

FORD—MODEL A; must be in good cond. Mr. Emde. Van Buren 3500.

—AUTOMOBILES WANTED—

OUR BUYERS
CALL
IN ALL PARTS OF
CHICAGO
AND
SUBURBS
AND PAY
HIGHEST CASH PRICES
Phone us Describe your car We will be pleased to make you an offer.
American Auto Sales Corp.
VICTORY 1003
2419 S. MICHIGAN-AV.
Open to 9 p. m., Sat. Sun. to 6 p. m

HAVE YOU??
A CLEAN CAR
Price Doesn't
Matter to Us!
We Will Come Out
and Pay Top Ceiling
Any Make or Model
Call Berkshire 3133
OPEN SUNDAYS
1621 N. Cicero-av.

CALL
VICTORY
4141
If You're Ready to Sell Your Car, Our Buyer Comes to Your Home
We Pay
Top Ceiling Prices
AVENUE MOTOR SALES
2317 S. MICHIGAN-AV.
15 YEARS AT THE SAME ADDRESS.

PHONE
FRANK CASEY
KEDZIE
8181
SELL YOUR CAR WITH CONFIDENCE TO OLD ESTABLISHED DEALER. $40 EXTRA FOR RADIO, HEATER.
OR COME TO
3939
WASHINGTON

ATTENTION CAR OWNERS!
DON'T SELL
UNTIL YOU SEE US
20TH CENTURY MOTORS
WANTS YOUR CAR!
A Stop at Our Door Will Convince You
WE ARE PAYING CHICAGO'S
HIGHEST PRICES
We Pay Off Finance Co. Give You Equity in Cash. If you Can't Drive in I Will Come Out with the Money.
MULberry 5800
3315 N. CICERO
OPEN EVES. TILL 9—ALL DAY SUN.

WANTED
!!Dead or Alive!!
AGE 35 TO 42
ANY CONDITION.
REWARD
FOR RADIO, HEATER, O'DR., HYDR
CALL MR. BRADY
HEMLOCK 6400
OR DRIVE OVER TO
6323 S. ASHLAND
EVES. TILL 9; ALL DAY SUNDAY.

...For Over
25 Years...
PETERSEN
Has Been Paying the Highest Prices for Cars and Has Never Stopped
SELL YOUR CAR TO
PETERSEN
2401 S. MICHIGAN-AV.
VICTORY 6500

DO YOU KNOW
?
WHAT YOUR CAR IS
WORTH
?
You will be amazed!
PHONE MR. BERKES
REPUBLIC 6400
AFTER 7 P. M. CALL HEMLOCK 5627.

Will Buy Your Car
BY TELEPHONE
SOUTH SHORE 7818
Wm. Feyerbend Mot'rs
De Soto-Plym. Dealer
Showrooms—7722 Stony Island
Lot—7711 Stony Island

CALL
CALUMET 2000
TOP DOLLAR
FOR YOUR CAR
HOLLINGSHEAD
2550 S. MICHIGAN-AV.
Open till 6 p. m. daily. Closed Sunday.

WANTED
USED CARS
STALLWORTH
7400 STONY ISLAND
HYDE PARK 2500

BEVERLY 8331
CALL US. WE COME OUT.
F-I-T-Z-P-A-T-R-I-C-K
8959 S. ASHLAND

CASH
NO ONE CAN PAY MORE.
1936. FOR YOUR CAR 1942.
J. A. LAVERY MOTOR CO.
Authorized Ford Dealer.
6127 COTTAGE GROVE. MID. 5300.

JESSE M. CHASE
24 RETAIL STORES.
Full value paid for good used cars.
5718 Broadway, Longbeach 4500

P. L. JOHNSTON
WANTS 100 CARS.
3757 N. ASHLAND. GRA. 5460.
SHELL STATION.

WRECKS, JUNKS
ALSO LATE MODELS.
GEORGE HILL STANDARD SERVICE.
3955 N. WESTERN IRVING 7588.

PACKARDS WANTED
AUSTIN 2100

DESPERATELY NEEDED AT ONCE. '40 OR '41 CAR.
PAY ALL CASH. CALL YARDS 7741.

WANT—'40 OR '41 CARS
Pay good price. Have all cash.
PHONE JUNIPER 7810.

CADILLACS WANTED
AUSTIN 2100

WE WANT YOUR NASH
PHONE BERKSHIRE 3122

Pontiacs, Fords, Chevrolets
Wanted. Buckingham 1333

SALESMAN NEEDS GOOD LATE MODEL CARS—ANY BODY STYLE; TOP PRICE. DARLINGTON, ESTEBROOK 2228.

ALL cash for better than average car—Not too high mileage; go anywhere to discuss terms. Briargate 5860.

'38 OR '39 MODEL NEEDED—Pay highest possible price. No trade. Call ABERDEEN 3992.

WILL pay just as much in cash as any one else for your 1935 to 1942 cars. Just call Roy Klimas, Crawford 8322

DESPERATE for 3 good cars—Prefer to buy from original owners Have all cash. Mr. Goy. Longbeach 2937.

RETURNED vet. wants 1940-'41 Chev., Plym. or Pontiac Call George King, Regent 9305, before 7. Will pay cash.

WANTED—Direct from owners. any make or model; all cash. Graceland 5460

DISCHARGED VETERAN wants used auto Lincoln 7746

P-O-N-T-I-A-C-S — '41-'40-'39-'36 TERMS. TRADE. 8959 S. Ashland.

WILL buy two 5 passenger cars and one 7 pass 930 E 47th Kenwood 2300.

We Need Your Car. All Cash. Victory 1268.

WANTED—Wrecked car or cars that need repair work Any year Cal 1233

CARS needing mechanical or body repair —'37 to '42. Ferris. Midway 3319.

MECH wants cracked block cars or needing repairs. Cicero 7692, rev. charges

FORD—Convertible '40 or '38 club coupe; cash. Greenleaf 3150.

SHELL STATION NEEDS CARS 2800 PETERSON-AV. HOL. 4640

HAVE all cash for late model cars. 6115 N. Clark-st. Sheldrake 0431.

LOOKING FOR LATE MODEL CAR ARMITAGE 8166 AFTER 4 P. M.

WANTED—1938 or '39 Cadillac. Have 1938 Pontiac and cash. Lon. 8496.

WANTED—Late model Lincoln. Lincoln-Zephyrs. Wright. Rogers Park 8842.

—AUTOMOBILES WANTED—

EX-SERVICE MAN
NOW A DEALER
NEEDS 100 CARS
AND WILL PAY HIGHEST CASH PRICES PLUS BONUS FOR RADIO, HEATERS, ETC.
WE WILL COME OUT
Kedzie Motor Sales
6144 S. KEDZIE
GROVEHILL 0180

GENERAL MOTORS
DEALER
PAYS HIGHEST
CASH PRICE
FOR ANY MAKE OR MDOEL
EXTRA CASH
FOR RADIO, HEATER, ETC
WE WILL COME OUT—CALL
ROCKWELL 4060
3152 Ogden at Kedzie
OPEN EVES. TILL 9—ALL DAY SUN.

M-U-R-P-H-Y
"THE SMILING IRISHMAN"
Offers You:
1. CEILING PRICE.
2. No bickering.
3. Courteous treatment.
4. Fair dealing.
You See We Are Direct Factory New Car Dodge Dealers and Have Our Reputation to Maintain So Stop in and Give Murphy a Call.
BERKSHIRE 6600
2650 N. CICERO
EST A QUARTER OF A CENTURY.

PLEASE! PLEASE!
SELL US YOUR CAR
WE NEED THEM
FOR WAR WORKERS
WILL PAY CASH
CEILING PLUS EXTRAS
FOR RAD., HTR., OVERDRIVE
2644 N. CICERO
CALL US—OR COME OVER
BERKSHIRE 1280
OPEN EVES., SUNDAY 'TIL 6.

C C
U CALL! U
R R
T T
I I
MOST $ FOR
YOUR CAR
STEWART 7406
7406 S. HALSTED

WE'LL BUY IT
HIGHEST PRICES
IN
CASH
ANY MAKE OR MODEL
PHONE MR. HENSEN
Longbeach 6636
WE WILL COME OUT OR DRIVE TO
4464 BROADWAY
OPEN EVENINGS UNTIL 9 O'CLOCK. ALL DAY SUNDAY.

CALL DOYLE
NORMAL 3217
I PAY
Chgo.'s Highest Prices
FOR
ANY MAKE—'35 TO '42
TRY ME AND SEE
DOYLE—EST. 25 YRS.
6111 S. HALSTED

$ $ $ $ $
FIRST OR LAST
JUST
BE SURE TO CALL
MR. STANTON
Before Selling Your Car
HE IS NO BARGAIN HUNTER—HE HASN'T THE TIME TO BARGAIN BECAUSE HE'S TOO BUSY BUYING CARS. WAR WORKERS NEED CARS TOO BADLY FOR HIM TO HAGGLE OVER A FEW DOLLARS THEREFORE, CAR OWNERS, YOU WILL FIND A PROFITABLE DEAL AWAITING YOU BY CALLING
VICTORY 2305
HE'LL DO BUSINESS OVER THE PHONE.

$ $ CASH $ $
COME ON IN AND YOU'LL CASH IN. WE POSITIVELY NEED 100 USED CARS!!! ALL MAKES—ALL MODELS. IF YOU CAN'T COME IN CALL ESTEBROOK 2226, AND WE'LL BE THERE QUICK.
HULL-DOBBS
FORMERLY CROSSTOWN MOTOR CO. 4655 WASHINGTON-BLVD. WORLD'S LARGEST FORD DEALER.

WANTED
1941 FORDS, CHEVS., PLYMS., BUSINESS COUPES
for large company. Also any other make or model pass. cars. Will pay all cash. You come in or we will come out.
3101 N. CICERO.
KILDARE 2909

PACKARD
PAYS HIGHEST PRICES
FOR PACKARDS
AND ALL MAKES AND MODELS
24th and Michigan Cal. 7400

NO TIME TO ARGUE
WE'LL COME OUT
QUICK AND MOST CASH
REGENT 0616

CARS WANTED
WE PAY TOP PRICE FOR ANY MODEL.
EXTRA FOR RADIO, HEATER.
Sunnyside Automobile Co., Inc. 4511 LINCOLN-AV. LONGBEACH 7692.

WE WANT CARS AND TRUCKS
ANY CONDITION. BURNED, WRECKED, JUNKED. HIGHEST PRICES. Weis Salvage Material Service. BITTERSWEET 8010.

WANT LATE MODEL WRECKS OR CLEAN CARS
Or cars in any cond. Will buy outright or repair for you Call for free price offer. Eng. 9034. Eves., Nev. 5937.

ANY MAKE—ANY MODEL
COMMUNITY MOTORS, INC. 7740 STONY ISLAND. SOUTH SHORE 9060.

WE'LL PAY THE LIMIT
Be convinced. Call us.
BROCK & BURNS—CHRYSLER
3456 Broadway Lak. 7241

PACKARD-EVANSTON.
PAYS HIGHEST PRICES. FOR LATE MODEL PACKARDS. 1735 E. RAILROAD. GREENLEAF 7100. HOL. 2120.

IF YOUR car is good—Call me; we will come to any place in Chicago or suburbs and pay the very highest possible price. MERRIMAC 2804.

42 CADILLAC
Give condition, mileage, and price. Address M C 253, Tribune.

SOUTH SHORE BUICK, INC.
MIDWAY 6400

WAR WORKERS NEED CARS
High price; any make or model. Crawford 1647. Ed Miller will call.

We'll Buy Your Linc. Zephyr
CALL CAPITOL 1105

WANT TO SELL YOUR CAR FOR CASH? C. ZEPP.
Ford Dealer, 2950 Lawrence. Jun. 8310

ESSENTIAL defense co. needs gd. used car; with gd tires Will pay cash. Mr Preston, Hay. 6482 between 8:30-5

WANT cars—Any make, year, model; any cond.; all cash. Will come out. 44 N. Laramie-av. Columbus 8942

WANTED—Clean 5 pass. cars from owners; '38-'41 models; have all cash MR. JOHNSON, Lon. 1300 or Hol 0925

WANTED—Direct from owners; any make or models; all cash. Belmont 0179.

—AUTO AND HOUSE TRAILERS—

1945 SCHULT Liberty—Tandem wheels, new tires, brakes; used; $375 up. Very easy terms. We buy, sell, rent, finance. Donn's, 7424 Stony Island. Dor. 5000.

CONTINENTAL—20 TO 27 FT. ALMA Chicago's largest display of new, used Ted Keim, 8255 S. Chicago. Bay. 3587.

SUPERIOR, ROYCRAFT, TRAVELITE—15 used; we buy Wright-Comstock Co., 9317 COTTAGE GROVE. RAD. 0212.

KOZY COACH—NEW MOON—TRAVELO 30 used TERMS Also will buy Huyck & Crist, 6430 Stony Island But 2900

ORR & ORR, National, American, Indian Tandems used. Access. 7350 Stony Isl.

LUGGAGE AND UTILITY TRAILERS 4840 Cottage Grove. Livingston 2310.

NEW Howard, La Salle, Continental—On display 7405 STONY ISLAND-AV

—AUTOS TO RENT—

UP TO DATE PASSENGER CARS, TRUCKS—Chev. G. M.s, ½ ton panel, stakes; low rate by hr., day, wk., year. HERTZ DRIVURSELF. Del. 7272.

TRUCKS, TRAILERS AND TRACTORS

CHEVROLET—NEW—1945
PRODUCTION CHASSIS AND CAB ANY WHEELBASE—REGULAR OR 2 SPEED AXLE; ODT CERTIFICATE REQUIRED. ALSO 6 WHEELER DUMPS, STAKE OR PANEL BODIES AVAILABLE; ALSO RECOND GUAR. USED TRUCKS AT OR BELOW CEILING PRICES.
1941 White model WA14 ch. and c. with or without 12 ft. stake body.
1941 Ford H. D. C. O. E. tractor, 2 speed, 8.25 tires, 5th wheel, brake controls, extra tanks, etc.
1941 Int. K-5 tractor.
1939 International D-S 35-2 speed tractor, 8.25 tires.
1938 G. M. C., model T18B2 speed, long wheelbase, cargo body.
1938 Ford 2 sp. tractor, 8.25 tires.
1939 Chev. 2 sp. tractor, 8.25 tires. Int. C-40, 2 to 3 ton, Int. C-50, 3 to 4 ton tractors, complete, 8.25 tires Priced way below ceiling.
1936 Ford ch. and c. dual, 134 in. wheelbase.
1937 Ford ch. and c. dual, 159 in wheelbase.
1935 Dodge ch. and c., 160 in. dual
LEWIS AUTO SALES
CHEV. DEALER FOR 26 YEARS.
3400 Ogden-av. Crawford 4205
Open to 6:30. Closed Sundays.

1945 NEW Fords—100 h. p.; 6 whl. Thornton drive; 5½ yd. dump; also new Fords with or without 2 speed axle; any wheelbase or body type. '42 Fed tract. and trail.—15 yd. dp. '42 new 26 ft. lg. tandem semi-trailer—26,000 lbs. cap.; 8 9 00x20. 10 ply Goodyear rayons. Int. KD8T 6 cyl. Diesel eng.; 377 in. motor KR11; ovdr. trans.; 6 whl. unit. Model DR. Dia T 404 in. motor, Fruxmore axle; 6 wheel unit; air brakes; with or without 2,000 gal. tank. '36 Dodge comb cattle and grain body
BRAUD MOTOR SALES
6647 S. Western. Prospect 9500.

TWO 1941 MACK 5 TON TRACTORS—AIR BRAKES; PR. FOR QUICK SALE. '41s—INTERNATIONAL 3 AXLE 5 TON DUMPS; 10 YARD BODIES. '42s—CHEV. 3 AXLE DUMPS; HEAVY DUTY THORNTON; DRIVES LIKE NEW SEVERAL STAKE BODY TRUCKS. 4545 W. MADISON. MANSFIELD 7772.

DIAM. T.—C. O. E 20 ft. barrel body D-50 Int., 450 cu. in. motor on air. 3-614 Dia. Ts, 26 ft. op top trailer. 3-1939 Dia. Ts with 16 ft. bodies. 40 Int. C. O. E., 12 ft. beverage body '42 Chev. tractor, 26 ft. hi-way van 5 dump, 5-8 yd. bodies; clean. E-Z terms 2120 S. Western. See. 7551.

NEW 1945 FORD TRUCKS
134-159 inch wheelbase. OPA certificate necessary.
J. A. LAVERY MOTOR CO.
Authorized Ford Dealer.
6127 Cottage Grove. Mid. 5300.

IMMEDIATE DELIVERY.
NEW 1945 FORD TRUCKS
ANY WHEELBASE.
GOLD COAST MOTOR SALES
1510 N. Clark. Superior 8885.

RUBY HAS THE TRUCKS
77—ALL MAKES
7158 Stony Island Fai. 9600

'41 FORD—1½ ton refg. body. '40 GMC—10 wheels; 2 speed axle. '40 FORD—C.O. dump truck; 2 spd. axle. 30 OTHERS. ALL MAKES, MODELS. Nelsen-Hirschberg. 5133 Irving Park.

PRIVATE party will sell or exchange '38 Ford 1½ ton panel truck for smaller truck or automobile. Must be later model. Phone evenings, Columbus 2149.

WHY BUY? YOU CAN RENT without drivers, ½, 1, 1½ ton panel trucks by the week, month, year. Motor Leasing Corp. Tri. 7717.

HAVE 1½ ton truck, express body, 13x7x7½ ft., want steady light factory hauling. Columbus 0046.

2 FORDS—'41 18' spec. panel bodies. 22 ft. drop frame trailer, 8.25 tires. CALL MARTY. FAIRFAX 5374.

REO—'38 chassis and cab; short wheelbase, single wheels, $385. Inquire garage, 4240 Roosevelt-road.

FORD—'36 1½ ton stake; long wheelbase, duals; needs motor work ... $375 See at 4256 Roosevelt-road.

'37 INTERNATIONAL—½ ton panel, 125 in. w. b.; good clean cond.; 5 tires. 10524 S. Michigan-av. Pullman 7317.

1934 DODGE panel ½ ton truck—$325. Call Aberdeen 8177 or Aberdeen 2023.

'42 CHEV. stake; '42 G. M. C. stake. Perfect Mtrs., 1230 S. Ashld. Can. 9767.

2 TON White—12 ft. refrig. body; A-1 mech. Yar. 6380. 3455 S. Ashland.

'36 ½ TON Dodge pan.; '36 6 whl. dump trk. Melrose Park 9014. 8400 W. North

FOR HIRE—Dump truck with driver, by day or contract. Mohawk 5577.

24 FT. refrigerated semi-trailer — Air brakes. 143 S. California.

PANEL truck for hire—Ton and ½ Chevrolet. Prefer defense work. Del. 1219.

DUMP truck—Large; for hire; driver and helper furnished. Normal 1737.

1937 CHEVROLET—Panel body; long wheelbase; reas. price. Pul. 2253.

'34 GMC 2½ ton, 14 ft. stake body. 8¼x20 tires; must sell. Call Arm. 6951.

1940 DODGE panel truck—Private owner. 814 N. Central Park. Van 4166.

FOR Hire—1½ ton stake, with driver. Rates by weight or hour. Cra. 6105.

TRAILERS—Repaired, bought, and sold. 632 E. 71ST-ST. TRIANGLE 2238.

G. M. C.—'41 2 ton stake body; 825x20 tires. Must sell. 4936 W. Madison.

CHEVROLET '36, STAKE BODY. CALL LIVINGSTON 0023.

1940 FORD Sleeper—813 Dia. T tractor. 10 trailers, 18 to 28 ft. 2512 Archer.

—Wanted—

WE BUY TRUCKS
ALL MAKES—MODELS
NELSEN-HIRSCHBERG FORD
5133 IRVING PARK. AVENUE 7070.

ATTENTION, TRUCK OWNERS
CASH IN A FLASH
FOR TRUCKS AND TRAILERS.
Any shape. 4545 Madison, Man. 7772

PRIVATE concern wants to buy pickup trucks and trailers. Hay. 7300.

WANT ½ ton panel or pickup—Must be clean. Pay cash Calumet 1233

PANEL PICK-UPS, STAKE. TOP CASH. CAPTIOL 1105.

AUTO REPAIRING AND EQUIPMENT

DRIVE OUR CARS
while yours is being repaired. NOTHING DOWN, 24 MOS. TO PAY. Work guaranteed; free towing; complete overhaul; all makes; expert body and fender work, painting, upholst., welding, brakes relined, radiators repaired.
KIMBALL MOTORS
3420 IRVING PARK. IRVING 3642

H. D. MAGGIO MOTORS
AUTHORIZED NEW CAR DEALER.
COMPLETE REPAIR SERVICE
Motor overhld.; body and fender work Complete paint job, $75 and up. NOTHING DOWN—18 MOS. TO PAY. Drive our cars for a nominal charge.
1637 N. CICERO-AV. BERK. 3122

DRIVE A 1942 CAR WHILE
Your car is being repaired. $2 day.
TAKE 18 MONTHS TO PAY
WRITTEN GUAR. NOTHING DOWN.
DAWES, 2309 S. MICHIGAN
All phones Vic. 0909. Day-night towing.

IMMEDIATE REPAIR SERVICE.
NO MONEY DOWN, 24 MOS. TO PAY Drive our car while yours is repaired. MOTOR OVERHAUL, BODY-FENDER. FAMOUS FOR OUR MOTOR TUNE-UP
NEWBERRY, 1025 N. CLARK
WHITEHALL 8000.

COMPLETE repairs—1 yr. guar.; no cash or title needed; drive our car; 25 years exp. Op. eves., Sunday. Lakeview 1907.
3612 N. WESTERN.

FINE-THOMAS.
Immediate repair service.
4140 Irving Park-road. Avenue 1900.

GUARANTEED recapping and vulcanizing. SERLIN TIRE CO., 1400 S. Michigan.

CRANKSHAFTS GROUND IN THE CAR OR TRUCK. MANNING, DOR. 7790.

'37 DODGE grille, shell, radiator, light brackets; reas.; like new. Cal. 3324.

—AUTOMOBILE LOANS—

AUTO LOANS—$50 OR MORE
in 30 minutes. Quick, friendly service. IF YOU HAVE A BALANCE DUE FINANCE CO., WE'LL MAKE YOU ADDITIONAL LOAN IF JUSTIFIED.
NEWBERRY LOAN, INC.
1025 N. CLARK. WHI. 8004
7850 S. HALSTED. STE. 9300.

AUTO AND TRUCK LOANS
CASH IN 10 MINUTES.
WINTER-HIRSCH
1842 S. Michigan Calumet 4290

WE FINANCE INDIVIDUALS
buying cars from private parties.
WINTER-HIRSCH
1842 S. Michigan. Calumet 4290

WE FINANCE CAR PURCHASES
Service while you wait. Open evenings. Auto Brokers Acceptance Co. of Illinois. 1647 S. Pulaski. Crawford 1647.

FOR sale by private party—Utility trailer, 4x7 ft., heavy duty build; fine tires, 600x16; fenders. Can be seen 1945 Lincoln-av., Apt. 3.

—MOTORCYCLES AND BICYCLES—

CUSHMAN SCOOTMOBILES — 3 wheel; big delivery box; like new tires; sell cheap; terms. DONN, 7424 Stony Island-av. Dor. 5000

—AUCTION SALES—

AUCTION—AUCTION.
FRIDAY, MARCH 2, 10:30 A. M.
609 WASHINGTON-BLVD.
Consisting of a large and staple stock of THE FOLLOWING ITEMS:
Giftware; household ware, incl. 750 doz. Anchor-Hocking Fire King ovenware; toiletries; 5,000 boxes and pkgs. stationery; 1,000 assorted games; general merchandise notions, insecticides, drugs, sundries, stuffed animals, and other miscellaneous items.
INSPECTION THURSDAY.
MARSHALL NACHBARC. AND. 5344.

AUCTION—AUCTION.
MOD. HIGH GRADE TAVERN AND GRILL—Fixt. and equip., Thur., Mar. 1. at 1:30 p.m. 6100 S. COTTAGE GR.
MARSHALL NACHBAR CO.
AUCTIONEERS. ANDOVER 5344.

—DOGS, PETS, AND EQUIPMENT—

COCKER Spaniel—Fem., blonde; 10 mos. prize winner; $50. Republic 0973.

DACHSHUNDE—9 wk. old puppies; reg A. K. C. Cole. Bit. 0011.

IRISH Setter, female, pedig. show type; hsebroken.; reas. Sun. 0812, Moynihan.

SCOTTISH Terrier puppies—Pedigreed Call for appt. after 8 p. m. Bit. 7960.

—Miscellaneous—

MACAW for sale; also Silvertone radio and cabinet plus records Bit. 6946.

—SPORTING GOODS—

SELL or trade—1 h. p. outboard motor for shotgun; prefer automatic. John Wells, 35 E. Wacker-dr. Central 6998.

3 6-FT. CASTING rods, 1 Talbot tourn. reel; 1 slpg. bag, down filled; 1 roll case. Rep. 10369.

LADY'S golf clubs and bag; 12 pre-war golf bls., never used; $100. Rog. 0578.

BRUNSWICK pool tables for sale—Sub way Billiards, 1136 N. Clark-st.

PATENTS — PATENT ATTORNEYS

REPUTABLE firm interested in clear title patents requiring machine shop work. Can finance if worthy; give full details. Address M B 143, Tribune.

— BUSINESS OPPORTUNITIES —

ANTIQUE store—Good stock; good location; gd. bus.; selling acct. of sickness. See bet. 12-6, 4721 Clifton & Broadwy.

AUTO Repair Shop—Bev Hills; illness forces sale; est over 22 yrs.; same owner; gross $35,000 to $45,000 yr.; incl land and improv. mod. bldg. mod. equip. tools and stock on hand Barg. Address M B 178, Tribune.

BAKERY SHOP—Going business; $500 per wk. Price $2,000; N. W. side. 2806 Armitage. Hum. 6719 for details.

BAKERY for sale—Must sell because of illness.; reas. Mer. 6627 or Ber. 3842.

BAKERY—Well established; south side; 2 man job. Call Wentworth 1048.

BARBER shop—4 chair, exc cor. loc.; bus, st. car terminal; sale forced by death of partner; big barg. for cash. See prop. 3 Chicago-av., Oak Park.

BARBER and beauty shop—Also fixtures; new, used. PAIDAR CO., 1120 N. Wells.

BEAUTY Shop—Going business; must sell because of illness. West Side. Columbus 4510 or Nevada 3034.

BEAUTY shop and massage parlor—Est 10 years. Priced right for quick sale. ADDRESS L R 588, TRIBUNE.

BEAUTY SHOP—LOOP. Old estab. bus. Priced for quick sale. Owner, Web. 3550

BEAUTY shop—Very busy; in Wilmette; sell because of illness. Hol. 4896.

BEAUTY salon—Cst. $5,800, sac. $2,500. Rare buy, exc. bus. Rog. 5701, eves.

BEAUTY shop—In Rogers Pk.; good business; cheap for quick sale. Bri. 4832.

CHIROPODY OFFICE—South side transfer corner. Apply at Chas. Bilsh Realty Co., 7853 Stony Isld. See Mr. Madden.

CLOTHING STORE
Ladies' ready-to-wear and men's clothing; with stock or without; Belmont-Lincoln district. Englewood 1062.

CLEANING store—Estab. 12 years; Rogers Pk. neighborhood; guar. over $100 prft. per wk. Illness forcing sale. She. 5533.

CLNG. and tailor shop—South side; well est. Pul. 0798 or Hammond 3267-M.

COCKTAIL LOUNGE, dining room, etc.—N. W. loc.; well estab.; doing very good business. Van Buren 9315, for inf.

DELIC.—FINEST ON N. W. SIDE; elec equip.; 4 rms., bath. 4606 N. Kedzie

DELICATESSEN—Food store; old estab.; gd. inc.; small living qtrs. Hol. 8335.

DRY goods store—Good business. 6505 S. Western-av. Hemlock 4887.

FLORIST and greeting card shop—Estab. 20 years. Ill health. 1016 W. 79th-st.

FRENCH fried shrimp shop—Far N. S.; gd. location. Priced $2,000 cash. Address M B 222, Tribune.

FURNITURE refinishing shop—Opportunity for wood finishers. Estab. name. full spray equip.; remover tanks. etc. Showing good profit. Investment return possible in 60 days. Other business reason for selling. Address L R 433, Tribune.

FURNITURE moving and express business for sale—Owner moving to Michigan. Est. over 25 yrs. 1 truck and all accounts included in price. $2,500. De Vries Express Co., 10729 Perry. Pullman 2390.

FURNITURE store—Second hand; will trade for car or truck. Nevada 0766.

GARAGE—PUBLIC; GOOD LOCATION. Fully equipped repair shop; paint and bump. shop; storage rental in excess of $1,700 per mo. Bldg. clear. Can be financed. BLDG. AND BUSINESS will be sold together. ADDRESS M C 131, TRIBUNE.

GAS STATIONS FOR RENT—TEXACO. CALL at 4636 N. FRANCISCO.

GROCERY store—Well estab.; gd. loc.; acct. of ill. Por. 9863 around 11 a. m.

GROCERY store—Estb. 9 yrs.; reasonable; other interests. Seeley 8005.

GROCERY and meats—Clean stock and fixtures. 1946½ W. Marquette-rd.

GROCERY and delicatessen for sale—Extraordinary bus. and stock. Arm. 8798.

HOTEL—68 rms.; pr. bath; inc. $1,950 mo.; rt. $725; elev.; north; $6,000 req. MORRIS R. DeWOSKIN & CO. 105 W. Madison, Suite 1905. Sta. 9891

LIQUOR STORE — South side; $9,500 plus stock; cash; give name, phone, and address. Address M C 193, Tribune.

LIQUOR, food—Est. bus.; liv. rms.; wonderful living for couple. Pal. 5029 eves.

MAIL order novelty business—Stocks on hand. Reas. Address MB 137, Tribune.

PLUMBING store room and shop for sale at owners cost price or make offer; excel. loc.; wonderful opp. for post-war future; leaving city, forced to sell. Address M B 328, Tribune.

POOL rm.—All equip., 5 tables, cards. 124 E. Jefferson-st., So. Bend, Ind.

RADIO repair shop for sale—Good location; established for 8 years; guaranteed $300 a week in repair jobs, plus radio sales. Have a complete stock of new and used radios; about $1,000 equipment and stock. Make offer. 941 N. Sedgwick-av. Del. 4620 or Del. 4649.

RADIO SHOP—Well equipped; large volume; excell. spot for appliances. Sacrifice for quick sale. Terms. 523 E. 79th. Stewart 0177.

RADIO shop—Estab. 12 yrs.; living quarters in connection. Englewood 4449

RESTAURANT AND DOUGHNUT SHOP. Trans. cor.; open. 6 days wk.; 7 a. m.-12 p. m.; wkly. sale; $1,100; owner sick; for details call between 10 and 2. Haymarket 3245.

RESTAURANT—No nites or Sundays; fully equip; doing $90-$100 a day, $130-$150 in summer; 12 hour day. Also soda fountain service. Newly remodeled. Long lease. Price reas. 4459 W. Madison.

RESTAURANTS—Buying or selling. Why not see us? We finance. LEE & CO. STA. 4444.

RESTAURANT—Modern; doing good business; will sacrifice; have other interests. 1172 W. Madison. Haymarket 0516.

RESTAURANT—Excel. N.W. side loc.; on transfer corner. $4,400 mo. business. Call Columbus 6224, 12 to 4 p. m.

RESTAURANT and Cocktail lounge—Near north side; very well equipped. Call Delaware 5258, after 5 p. m.

RESTAURANT—Est. 12 years. Seats 38. Reas. 1321 E. 55th-st. Side door.

RMG. flat—9 rms.; n. s.; well furnished; rt., $50; htd.; home with inc.; full pr., $950. Ross Co., 663 N. State.

RMG. hse.—36 beau. rms.; north; stoker, refr.; 12 baths; nets $250; 5 yr. lse.; pr. $6,000. CAPPS CO., Sup. 6160.

RMG. hse.—34 rs.; exc. loc.; good inc.; 3 yr. lease; rent $150; pr. $3,600; tms. Corcoran Co., 48 W. Division.

ROOMING house—9 rms.; nr. N. side; rent $35 mo.; inc. $152 mo.; $1,100 cash; priv. Address S 357, Tribune.

RMG. house—30 rms.; now operating; avail. May 1st; East Garfield-blvd. location. Address M B 138, Tribune.

RMG.—12 rms., bldg. furnit.; Linc. Pk.; pr. $7,500. McCarthy Co., Mic. 6537.

RMG. hse.—N. side, 36 rms., 5 yr. lse. Pr. $4,000. Nets $200. Lin. 4123.

SERVICE station and garage—In small town; very good business. Write or see F. G. Hartman, Breedsville, Mich.

SHOE repair shop—6312 S. California-av.; reason, sickness. Call Nev. 7549 between 10 a. m. and 6 p. m.

TAILORED TO ORDER—NURSE'S UNIFORM shop; fully equipped. Located in hospital district 15 yrs. Address M C 134, Tribune.

TAVERNS—"BUYING AND SELLING." WHY NOT SEE US? "WE FINANCE." Largest list to select from—$2,500 up. List here for action. "Free Advertising."
LEE & CO. STA. 4444

TAVERNS bought, sold—Large selections; all sections city Buyers financed. Associated Bu. Brokers, Hyde Park Bank Bldg., 1525 E. 53d-st. But. 1144.

TAVERN equipment—Modern bar fixtures. Stewart 7216.

TAVERN for sale or will sublease—2 yr. lease; located 5239 W. 25th-st., Cicero.

RETAIL OPPORTUNITY
In the heart of the loop, 6th & Cedar sts., St. Paul, Minn., for CASH AND CARRY DEPARTMENT STORE. PREFER that each department be leased, owned, and operated by VETERANS OF WORLD WAR I. OR II., and that are experienced in Ladies Ready to Wear, shoes, sporting goods, men's furnishings, groceries, meats, bakery, beauty shop, cafeteria, jewelry, furniture and other appropriate departments. VETERANS' CENTER FOR VALUES.
Building has beautiful exterior, with excellent light and show windows on all three floors. There are two passenger elevators, basement is suitable for sales, the first floor has ATTRACTIVE BALCONY. BUILDING 85x100 FEET.
Please contact the owners:
THE DEUBENER PROPERTIES,
1859 N. SNELLING-AV.,
ST. PAUL, MINN.

MODERN tavern and restaurant—Very good income; an ideal place for family man or partners; located on ideal north side corner; nr. large defense plant and thickly settled neighborhood; only purchasers of means need apply. Address L R 472, Tribune.

NEW Chicago street guide for sale—Copyrights and forms; small capital required; good investment. Address L R 435, Tribune.

—Business Service—

TRACING IN INK OR PENCIL, DETAILS FROM SKETCHES OR LAYOUTS. Arch., struct., or mech. Highest quality work. Prompt pickup and deliveries. YARDS 8778.

[illegible] machine rebuilding in your shop or ours. Precision scraping. MODERN MACHINE REBUILDERS. 502 S. Cicero. Estebrook 2403.

RAT poison laid over your bldg.—Special prices; also exterminating. White's Exterminating Products, Calumet 3186.

MANUFACTURERS—Lick production problems thru the application of compressed air. Address M B 351, Tribune.

1,000 RAISED letter bus. cards, $2.50. Dollar Ltr. Serv., 180 W. Wash. Cen. 4664

—Manufacturing—

WANTED—Work for brass and aluminum foundry; specialize loose work; immediate delivery. B. & C. Foundry 4042 S. Michigan, Drexel 0417.

300 HOURS PER WEEK OPEN TIME IN PRODUCTION WELDING Arcwell Welding Co. Lawndale 4410.

WORK wanted—Layer winding and solenoid coils. Open time for production runs. CENtral 1347.

WANT transformer coil winder—Also want several thousand coils manufactured for us. Haymarket 3542.

WANTED to rent or purchase an operating tool room and machine shop. Address L 413, Tribune.

HAVE open time for Pantograph production work; tubular engraving a specialty. Monroe 7878

WANTED—Production run for 200 K. V. A. seam welder, circular and longitudinal welding, 30 in. throat. Aus. 5711.

WANTED—Work for 2 turret lathes; 1½ in. bar capacity. Start work in one week. Crawford 0596.

OPEN time for shaper work—26 inch. capacity; Gem Die & Mold Co. 5349 BELMONT. Pensacola 1747.

WANTED—Production work for wood shop; assembly line; finishing facilities; work guar.; prompt delivery. Ber. 0288.

LATHE HAND—20 yrs.' experience; want work for 16 in. swing lathe; south side. Address H 321, Tribune.

WANTED—Work for 3 bench drill presses. Address M C 319, Tribune.

TIME OPEN for DIES, GAUGES, and Fixtures, Standard Tool Engr. Hum. 0582

PLANERS—LARGE With open time. Ind. 8040.

OPEN time on No. 2-3 and 4 O. B. I. punch presses. Address L 414, Tribune.

OPEN TIME—Plastic compression molding presses; 50-500 ton. Lincoln 1742-3.

TOOL and Die work; also Punch Press work. Chgo. Specialty Equip., Roc. 7910

DOWN time 9/16 to 2 in. multiple. HERCO ENGR., SUP. 5122

OPEN TIME ON NO. 2 CENTERLESS. BAR STOCK. CALL MONROE 8512.

— BUSINESS OPPORTUNITIES —

—Manufacturing—

WORK WANTED
TURRET LATHE
GISHOLT AND WARNER & SWASEY NOS. 4 AND 5.
EXPERIENCED SKILLED HELP ABLE TO PRODUCE
PRECISION WORK
METAL SPECIALTIES MFG. CO. 3200 CARROLL-AV.
VAN 6800. Mr. EINECKER.

WANT PRODUCTION WORK
FOR FOLLOWING EQUIPMENT: TURRET LATHE UP TO 1¼ INCH, SCREW MACHINE UP TO 1 INCH, MILLING MACHINES, SMALL ENGINE LATHE, FLAT AND CIRCULAR, PRECISION GRINDING.
Quick delivery all types form tools.
MR. SEDGWICK, INDEPEND'CE 6860.

ASSEMBLY WORK
Have competant organization and immediate time open. Wire stripping, table assembly, kick press or any nuisance operation. Have own trucks.
ELECTRO PRODUCTION. OAK. 2333.

HAVE facilities open for most types woodworking, including saws, planers, shapers, glue equipment, and nailing machines. What product do you need manufactured? Address M B 312, Tribune.

CAN furnish work and material for almost any type plant equipped to do woodworking on large or small scale and carrying high priority. Address M B 317, Tribune.

HAVE war work to sub contract on Brown & Sharpes 00, 0, No. 2. Also for New Britian Gridleys. We will furnish all tools, gauges, and materials. Northwest Screw Products, 4013 Milwaukee-av.

GRINDING—GRINDING
Cylindrical production time open. Complete shaft work. Precision Shaft Co. 4446 N. Elston. Mulberry 7310.

WANTED—Sharp straight edge ground on pencil sharpener blade. [Large volume]. Size 1⅜x¼x1-32. Write for sample blank. Address L 412, Tribune.

DO you need special molded products? Will figure your specifications for you Have time open now. Address M B 314, Tribune.

WAR WORK WANTED—For P. & W. 6x48 Thread Milling Machine; Lathe; Milling Machine; Drill Press and Assembly work. BERK. 5142.

WANTED war work—Complete machine facilities available; mechanical and electrical assemblies our specialty. Armitage 4488.

WANTED—ENGINE LATHE WORK UP TO 20 INCHES; TURRET LATHE WORK UP TO 1⅜ IN. CAPACITY LAWNDALE 3731.

—Wanted—

COTTON WORK GLOVE FACTORY WANTED.
Well-rated old established manufacturer desires to purchase a well-equipped work glove plant to augment present output. Principals only. Please give information as to size, capacity, etc. ADDRESS A N 11, TRIBUNE.

MANUFACTURERS and jobbers, attention —We buy mdse. of all kinds for cash, any quantities hsehold., electrical, plumbing, genl. mdse., hardware, scissors, or what have you. Address L R 417, Tribune.

WE BUY OR SELL ANY BUSINESS IN 24 hrs. No fee required. Free listing
DELMONT CO. BIT. 2584

PRIVATE PARTY has $3,000 to $8,000 to invest in good paying business with part time service. ADDRESS L 408, TRIBUNE.

SELL your bus. quickly, confidentially. Est. 15 yrs. with large record of sales. KANE CO. DEL. 3305.

WOULD LIKE TO BUY CANDY FACTORY IN CHICAGO OR VICINITY. ADDRESS M B 167, TRIBUNE.

I AM interested in purchasing a liquor store with or without a bar. Address L R 458, Tribune.

WANT est. furniture or appliance business. Address M B 593, Tribune.

PRIVATE party has $1,000 to $5,000 to loan. Address L R 580, Tribune.

CASH PAID FOR YOUR BUSINESS. Quick action. Ace Auct. Canal 8625.

WANTED—A complete Neon sign shop or equipment. Address L S 184, Tribune.

WE PAY CASH FOR YOUR BUSINESS. MARSHALL SALES. AND. 5346.

RMING. HOUSE—HAVE $1,500 CASH. ADDRESS L 407, TRIBUNE.

BUY or sell any business—Consult Cox Co., 30 N. La Salle, Dearborn 1057.

STAMP vending machine routes of any size, for cash. Call Lakeview 6143

OFFICE FURNITURE AND DEVICES

Wanted—Filing cabinets, adding machines, typewriters, safes, and desks.
HIGHEST PRICES PAID
QUIRK MONROE 8373

TYPEWRITERS RENTED
ALL MAKES—REG. AND WIDE. Will buy or exch. your old machine. INT'L TYPEWRITER EXCHANGE. 231 W. MONROE. Phone CEN. 3171.

LARGE steel storage cab., 18x36x78; 2 door clothes locker, 15x15x66. 78-B mimeograph, closed drum. 22 dr. 4x6 Kardex; 18 dr. Acme cabs. Compt., dict., addresso. Rep. 3945.

NEW AND USED DESKS, CHAIRS, SAFES, TABLES, RECEP. RM. FURNITURE; LGE. SELECTION; PRICE LOW. R. W. McGRATH, 1672 W. OGDEN-AV. SEELEY 4060.

NEW FRIDEN ELECTRIC CALCULATING MACHINES AVAILABLE. CALL ROOM 370, 407 S. DEARBORN-ST., OR PHONE WABASH 3336.

ELEC. water cooler; 50 steel lockers; steel files; Burroughs elec. calc.; add. mach.; steel and wood desks; chairs. 526 S. Dearborn. Wab. 0956.

LARGE National Cash register—Registers up to $900; suitable for any mercantile co.; also Burroughs Bookkeeping machine. 1400 Broadway, Gary 21902.

WANT FROM PRIVATE PARTY. 3 files, steel or wood; 4 flat top desks, adding mach., office chairs, table, safe storage cabinet. For cash. Hum. 6642.

BUY OR SELL—SAFES, VAULT DOORS, MONEY CHESTS. MOSLER SAFE CO. 214 W. JACKSON. RAN. 0211.

HIGHEST CASH PRICES PAID FOR TYPEWRITERS AND ADD. MACHINES GRACELAND 6646.

BLUEPRINT cabts., 4 28-dr. 5x8 Kardex desks, map cabinets, lockers. Business Furniture Co., 172 W. Monroe.

VARITYPER auto. justifier, model A-20, prac. new; 2 sets type. Ph. Hutchings, 9 to 5 p. m. Regent 2171.

TYPEWRITERS—Hoover; 3 or 4 needed; reply give conditions and prices. Address M B 287, Tribune.

SELL—Royal chrome set, desk, 4 chrs., tel. std., G. E. cooler and filter. Hilco dup. mach. 120 S. La Salle, Rm. 1465.

UNIV. portable Underwood typewriter—Priv. party, Apt. 501, Oakland 1220.

STENOTYPE—MOD. 4 Comp.; rebuilt; $35. 260 W. 66TH, APT. 37.

WANTED—TYPEWRITER AND ADDING MACHINE, ANY KIND. MON. 1237

FOR SALE OR RENT—CALCULATING MACHINE. WABASH 3335.

USED office furniture, desks, chairs, etc. Kendrick, 218 W. Jackson Cen. 4324

DESKS, CHRS., TABLES, FILES, SAFES Geiser, 124 W. Lake. Dearborn 3788

DESKS, CHAIRS, FILES, BOOKCASES Abbot's, 233 W. Lake. Dea. 7581.

FOR sale—2 typewriters; good use; can use portable. And. 4988.

EXECUTIVE desks, leather davenports. files, storage cabinets, safe Har. 6450

STEEL shelving—Heavy ga. boxes, furn CENTRAL, 20 W. Hubbard. Del 8495

NEW and used office furniture. Quirk, 1166 W. Madison. Mon. 8373.

—STORE AND BAR FIXTURES—

PORC. refrig—8x10 Walk-in cooler; 3 almost new porc. refrig.; disp. meat cases, 6, 8, 10 ft.; 3 comprs., scales, meat blocks, el. grinder, slicer, tenderizer, fluor. lights; other fixt. and eqpt. Auction, Thursday, 11 a. m. 14 4. Central.

NEW and used floor cases, tables, counters, wall cases, shelves, window display stands, suitable for lingerie, men's furnishings, gifts, jewelry, and stationery stores. Desks and chairs. R. W. McGRATH, 1672 W. Ogden-av.

RESTAURANT electric refrigerated box, inside dimensions 27 in. deep, 50 in. wide, 72 in. high; complete with ½ h. p. compressor; as good as new. Dutch Mill Candies, 2222 Diversey. Bru. 3700.

FOR sale—16 ft. liquid carbonic soda fountain. complete; good mechanical condition. Mrazek Brothers, 5058 S. Ashland-av. Prospect 7905.

WANTED FOR CASH—Restaurant, bar, store fixtures. Chicago Store Fixture Co PHONE SEELEY 6224.

MODERN Beauty Shop—Equipment and furniture. Lillian Grindle, Harvey 2735 W. Call after 12 noon.

WANTED—ALL KINDS STORE RESTAURANT, BAR FIXTURES HAY. 2633.

SODA Fountain, Counter, 6 Booths. 435 N. Austin. Mans. 0705.

STORE, tav. fixt.; ham., lch. eqpt.; new used Chas. Bender Co., 500 N. Wells.

WANTED—A bar and back bar, stools and fixtures for tavern. Pullman 7864.

CASH registers, shoe shine stands, mirrors. PAIDAR CO., 1120 N. Wells.

JEWELRY, DIAMONDS, OLD GOLD

CASH FOR YOUR DIAMONDS
HIGHEST PRICES PAID
Old Gold, Pawn Tickets Bought. Member Chicago Assn. of Commerce.
AMERICAN
DIAMOND SYNDICATE
37 S. WABASH-AV. 3D FLOOR.

GET OUR CASH PRICE
BEFORE SELLING
Diamonds, Watches, Pawn Tickets.
THE U. S. LOAN BANK
10 N. CLARK-ST. 6TH FLOOR.

DO YOU WANT MORE CASH?
We pay highest current prices or make loans on your diamonds and jewelry. ILLINOIS STATE PAWNERS ASSN SECOND FLOOR, 140 N. DEARBORN

WE PAY HIGHEST PRICES FOR GOLD DIAMONDS, JEWELRY, WATCHES. LLOYD J. BUTLER, 133 N. CLARK.

TOP prices—Watches, diamonds, old gold ROMACK DIAMOND EXCHANGE, 7 W. MADISON, AT STATE, RM. 501

WTD.—About 2 karat diamond. P. O. Box 27, Kankakee, Ill.

ILL. Diamond Syn.—Cash dia., old gold. pn. tck. Dea. 6711. 5 S. Wabash, R. 812

1.30 CT. DIAMOND in man's ring. $115 Levinson's Loan Bank, 739 N. Clark-st.

—INSTRUCTION—

CONSULTANT. Child Behaviour Problems. Call Helen E. McGovern for appointments. Wilmette 5908.

COMPLETE BEAUTY COURSE; $100. New Fashion, 3304 N Lincoln. Buc 7048

—DANCING SCHOOLS—

LEARN to dance corr.—Beg. adv. Sunny Carroll, 4751 N. Western. Lon. 7975

BEGINNERS — Private or class lessons Teresa Dolan, 1208 E 63d Hyd 3080

WE SPECIALIZE IN BEGINNERS Lea's Studios. 1041 E 63d Hyd 1113

—BARTER AND EXCHANGE—

EXCHANGE section of good land in North Dakota for remodeling services of Chicago bldg Wellington 3202

GAS range. 4 burner t. t., like new; exc for elec. range. Grace. 6128.

—ARTS AND ANTIQUES—

ANTIQUE marble fireplace for sale—Enquire Moose Club, 1108 60th-st., Kenosha, Wis., or call Kenosha 7831 T. McGURGAN, Secretary.

—LOANS—PERSONAL & BUSINESS—

—Personal, Property, Salary—

INCOME TAX
L
O
LOANS
N
S
$25-$100-$200-$300
Your Signature
Only Can Get
You $300 Today
AT LOCAL LOAN
At Legal Interest
Costs
Save Time—Phone
Then Come In
Working men and women borrow on their signature only at LOCAL LOAN. $25 up to $300. Save time by phoning for your LOAN before you stop in for your money. Make your own terms of repayment. Up to 12 months to repay. You can be SURE at LOCAL because you pay ONLY legal interest costs. No red tape or unnecessary delay. One visit action.
UNDER STATE SUPERVISION
OPEN DAILY UNTIL 5:30. 1 O'CLOCK SATURDAYS.
LOOP OFFICE.
7 W. Madison, at State. Randolph 8400
NORTH SIDE.
1212 N. Ashland, at Milw. BRU. 3100
4013 Milwaukee, at Cicero. AVE. 1400
3204 N. Central, at Belmont. AVE. 4200
4802 N. Western, at Lawr'ce. LON. 2161
SOUTH SIDE.
4658 S. Ashland, at 47th. YARds 4870
821 W. 63d-st., at Green ENG. 7800
7912 S. Halsted RAD. 4500
11054 S. Michigan. PULlman 7500
WEST SIDE.
8 N. Ogden. SEEley 3700
[At Madison and Ashland.]
1 N. Pulaski, at Madison. KEDzie 5900
[Oak Park phone. Euclid 6163.]
4800 W. Cermak ROCkwell 8000
[Cicero phone, Cicero 6210.]
LOCAL LOAN CO.
FOR RESULTS

LOANS
TO PAY
INCOME TAXES
$25, $50, $100, $200
or More in One Trip
Here's how to get the cash you need to pay old bills, taxes, or for most any purpose. Borrow on the strength of your job. No security or endorsers needed. Loans also made on furniture or car. Only one trip necessary—phone first—tell us how much you need—then come in for the money.

YOU GET	3 payments.	6 payments.	9 payments.	12 payments.
$ 25	$ 8.85	......	......	......
50	17.69	$ 9.24	$ 6.43	$ 5.03
75	26.54	13.86	9.65	7.55
125	44.18	23.08	16.06	12.56
150	52.98	27.66	19.23	15.04
250	88.08	45.89	31.86	24.87

Payments include charges at the rate of 3% monthly on that part of a balance not exceeding $100 and 2½% on that part of a balance in excess of $100. This rate is less than the lawful maximum on loans of more than $100.
LOOP OFFICE:
100 W. Monroe-st., 7th flr. STA. 1777
111 W. Washington, R. 253. FRA. 1082
5 S. Wabash, 13th flr. STA. 0151
180 W. Jackson-blvd. HAR. 7896
NORTH.
4554 Broadway, 2d flr. LON. 7163
3150 Lincoln-av., 2d flr. LAK. 8844
1737 Howard-st., 2d flr. ROG. 8320
NORTHWEST.
2800 Milwaukee-av., 3d flr. CAP. 3440
4704 Irving Park, 2d flr. PEN. 4570
SOUTH.
6856 S. Halsted-st., 2d flr. ABE. 4060
841 E. 63d-st., 4th flr. PLA. 8360
SOUTHWEST.
2355 W. 63d-st., 2d flr. REP. 4472
6255 S. Ashland, 2d flr. HEM. 4510
ROSELAND.
11106 S. Michigan, 2d flr. COM. 3880
SOUTH CHICAGO.
9204 S. Commercial, 3d flr. SOU. 0103
WEST
1 N. Pulaski [Craw'f'd], 5th. KED. 0704
OAK PARK.
1140 Lake-st., 3d. EUC. 503
Chicago Phone, AUStin 0474.
CICERO-BERWYN.
6012 Cermak-rd., 2d. CIC. 6400
Berwyn Phone, BERwyn 1800.
HOUSEHOLD
FINANCE
CORPORATION.

INCOME TAX LOANS
Don't borrow unnecessarily, but if you need cash for Income Taxes [or for any other worthy purpose] come to 'Personal.'
WE LIKE TO SAY YES
Loans in 1-visit by appointment. Why not call, write or come in to see us today.
SENSIBLE PAYMENTS
Loans are made on signature, furniture, or auto, without involving others, $30 for two weeks costs only 45c.
PICK YOUR OWN
MONTHLY PAYMENTS.

YOU GET.	3 payments.	4 payments.	6 payments.	9 payments.	12 payments.
$50	$17.68	$13.45	$9.23	$6.42	$5.02
75	26.51	20.18	13.84	9.63	7.53
100	35.35	26.90	18.46	12.84	10.95
160	56.51	43.00	29.51	20.53	16.06
200	79.45	53.60	36.74	25.53	19.94
300	105.03	79.84	54.56	37.75	29.38

Above payments cover everything including all charges of 3% monthly on unpaid balance up to $150; 1½% monthly on balance above. Charge is much less than the lawful maximum on loans over $150.
Personal Finance Co.
LOOP.
160 N. La Salle, R. 1100. RAN. 3333
SOUTH SIDE.
841 E. 63d, 3d fl. HYDe Park 1471
757 W. 79th, cor. Halsted. RAD. 8226
2403 W. 63d, Walgreen's. REP. 7229
NORTH SIDE.
4770 Lincoln-av. LONgbeach 1321
[Over Walgreen's.]
4750 Broadway, 2d fl. LONgbeach 4090
3982 Milwaukee-av., 2d fl. PAL. 0989
WEST SIDE.
4005 W. North-av. CAPitol 0700
[Over Kresge's.]
4010 W. Madison, 2d fl. NEVada 2134
OAK PARK.
1118 Lake, 2d. AUS. 2121. Vil. 4500
CICERO.
5944 W. Cermak-rd., grd. fl. CICero 660
[Near Sears Roebuck.] ROCkwell 4848
EVANSTON
State Bk. & Trust Bldg., 3d fl., R. 300
SHEldrake 9339. GREenleaf 3200
After 5 P. M. Phone Fra. 4774

INCOME TAXES
CAN BE PAID
NOW
AVOID the usual March 15th Rush! Plan to pay your taxes earlier this year ... in one lump sum!
YOU CAN BORROW
$10 to $300
on YOUR SIGNATURE
to meet income taxes and emergency situations. We specialize in SALARY LOANS to employed men and women, including Civil Service and Government employees.
Loans made on your first call. No deductions
Convenient Monthly Payments.
SAVE TIME.
PHONE YOUR APPLICATION.
IMPERIAL
CREDIT COMPANY
Call at the nearest of these seven convenient offices.
LOOP.
8 N. Dearborn at Madison, 2d. Fra. 6141
SOUTH.
6317 S. Halsted, nr. L sta. Eng. 4010
3200 W. 63d, at Kedzie, 2d. Pro. 6600
SOUTH CHICAGO.
9152 Commercial, 2d fl. Bay. 4700
WEST.
7 S. Pulaski [Crawford]. Nev. 7060
NORTH.
1548 Belmont at Ashland, 2d. Wel. 6700
4802 Broadway, at Lawrence. Lon. 5188

MONEY
TODAY OR TONIGHT
Salary, Auto, Furniture Loans
Civil Service and Government Employes given special attention.
JUST PHONE
CITIZENS LOAN
CORPORATION
5 E. Jackson, at State. WAB. 5600
6240 Cottage Grove-av. FAI. 0600
5968 W. Madison, at Austin. AUS. 7300
749 W. 63d-st., at Halsted. NOR. 5700
3401 Diversey, at Milwaukee. SPA. 4300
1608 W. Belmont, at Ashl'd. LAK. 7300
6708 Stony Island-av. BUT. 8700
EST. 1905.
Neighborhood Offices Open
EVERY EVE. TO 8:00 P. M.

Money for Taxes
$25.00 TO $300.00
SALARY LOANS to men and women, single or married; steadily employed, on their own signature.
ALSO
FURNITURE AND AUTO LOANS.
You may borrow $25 to $50 or as much as $100, $200, $250, or more.
QUICK, CONFIDENTIAL SERVICE.
C. C. ERD
CENTRAL 4733
7 S. DEARBORN-ST., SUITE 616

LOANS
SALARY—AUTO—FURNITURE
PROMPT—CONFIDENTIAL SERVICE.
T. B. WARD, INC.
8 S. Dearborn Randolph 2060

NEED A LOAN?
$25—$100—$200 OR $300
NO DELAY. CONFIDENTIAL. OP. EVES. Auto Brokers Acceptance Co. of Ill. 1647 S. Pulaski-rd. Crawford 1647.

—LOANS—PERSONAL & BUSINESS—

—Personal, Property, Salary—

TAX LOANS
On Your Own Signature
Any man or woman—single or married—office or factory worker—who needs extra cash for those March 15 taxes or for any other worthy purpose can get the cash he needs at Commonwealth.
ANY AMOUNT
$20, $100, $200, $250, or More
You can get whatever amount you need without delay. Just phone in the morning, get your money that day.
REPAY MONTHLY
All auto, furniture, and note loans are repayable in convenient monthly payments, but you may pay in full at any time and reduce the charges. You pay interest only for the actual number of days you keep the money.
9—OFFICES—9.
1791 HOWARD at Clark, Room 312. ROGers Park 0754.
4803 LINCOLN-AV., corner Western at Lawrence, R. 208. LONgbeach 3456.
3166 LINCOLN-AV., corner Ashland at Belmont, R. 224. BITtersweet 3360.
4013 MILWAUKEE-AV., corner Cicero at Irving Pk., R. 307. AVEnue 0443.
6252 COTTAGE GROVE-AV., at 63d. Room 200. HYDe Park 3675.
936 WEST 63D-ST., at Sangamon. Room 1. ENGlewood 1711.
1 N. PULASKI [Crawford at Madison]. Room 415. VAN Buren 5046.
137 N. MARION-ST., at Lake. R. 204. Chicago phone, AUSTIN 1614. Oak Park phone, VILlage 6886.
6346 W. CERMAK-RD., cor. Ridgeland. Chicago ph., Law. 2881. BER. 371.
COMMONWEALTH
LOAN CO.
UNDER STATE SUPERVISION.

NEED MONEY?
$20 TO $300
FOR INCOME TAX. CAR REPAIRS. PAY OLD DEBTS. FOR EMERGENCIES.
LOANS—$25 TO $300
LOANS ON YOUR SIGNATURE
NO DELAY—1 YEAR TO PAY.
L. T. BAKER & CO.
30 W. Washington, Suite 1407
RANDOLPH 6151

LOANS to $300—Men and Women. FAMILY LOAN CORPORATION. Convenient offices. See Phone Directory.

—Business Loans—

$350 TO $150,000
to Stores, Rest's, Taverns, Dry Cleaners, Laundries, Trucking Co.'s, Mfrs., Jobbers. UP TO 5 YEARS TO REPAY. LOWEST RATES.
Call A. Mills, Central 6083. Suite 1314, 111 W. Monroe-st.

WANTED—$1,500 loan, 2 years; 2 installments; liberal interest collateral. Address H 331, Tribune.

$300 TO $100,000. F. Boland, 9 W. Washington. Fra. 1966

—FINANCIAL—

GET OUT OF DEBT!
$500 in debts cost only $3.80 per mo. MORGAN CREDIT ADJUSTMENT CO. 20 W. Jackson-blvd. Wabash 5487.

WE settle your debts in full. Mercantile Adj., 308 W. Washington. Fra. 5757.

HEIRS—Cash for legacies, trusts, claims. Probate Fin., 155 N. Clark. Cen. 2022.

—MISCELLANEOUS—

—For Sale—

DRUG AUCTION—INV. $7,000
We will on Wed. at 11 a. m. at 1131 W. MADISON-ST. sell at public auction approx. $7,000 inv. of dry and liquid pkgd. drugs, toiletries, insecticides, pills and tablets, cough-cold rem.; ointments, vitamins; other dry and wet drug pkgd. remedies, most of which are in orig. pkngs. Will sell in lots to suit all buyers.
R. M. STEIN CO., AUCTIONEERS.

3 T-squares, $5 up; gas soldering iron furnace, $5; 35 miscel. size casters, $30 lot; 5 h. p. Roth grinder with 3 30" wheels, $350; 500 bread pans, 5c ea.; miscel. bushing, bronze, 30c lb.; internal grinder with two motors, 3" to 12" bore, up to 18" depth, with pumps for wet grinding, $600; Egry register, 8¼"x11, offer; misc. bolts, nuts, washers. FEDERAL LE MOON, 849 N. Kedzie.

15,000 ASSORTED ball bearings, small sizes, government reject; AA-5 priority required; 200,000 8-32x5-16 Allen set screws; large quantity brass and steel machine screws, nuts, lock washers. Central 3548.

PREMIUM dealers, novelty houses, attention—Introducing attractive glass novelty case. Many uses. Sure fire item. Address M B 225, Tribune.

CORRUGATED CARTONS
Immed. delivery, large and small sizes. New or used. Lakeview 0410. Meehan.

RUMMAGE Sale — Several clocks, oil stoves, fair cond. Plaster board and many other articles. Prices reas. Feb. 27-28. Open till 8 p. m. 2953 State-st.

NEW WOOD STATIONARY CABINETS, 48x18x62. Quirk, 1166 W. Madison. Monroe 8373.

FLUORESCENT FIXTURES. Latest industrial and commercial models 20-50% savings. Delaware 4647.

AUTOMATIC cellophane bag maker; 2,000 lbs. 25 gauge stapling wire; electric cellophane bag sealer. Ken. 4320.

INFRA-RED ray lamp, Dayton counter scale, 60 ft. No. 2 power cable; reas. HUMBOLDT 2393.

1 AMSCO, one Ravenna cellophane heat sealer. C. T. Williams, Fra. 2363.

RUGS—Hook, 9x10; Chinese, 8x10; radio Philco; proj. and screen. Hol. 5641.

CORRUGATED CARTONS—New and used; quantities; immed. deliv. State 6844.

WARDROBE and packing trunks, $5 and up. Uncle Max, 675 N. Clark. Del. 2578.

FOR SALE—4,100 fiber cartons, 20x8x20. P. O. Box 27, Kankakee, Ill.

KILNS for firing glass, china, tiles. Calumet 8337 between 9 and 5 p. m.

—Wanted—

WANTED
Surplus Strip Steel:
.009" thick 3¼-3½x4" wide.
Surplus Strip Aluminum:
.020" thick 3¼-3½x4" wide.
.020" thick 7¼x7⅝" wide.
.025" thick 8⅝" wide.
Surplus Bright Steel Wire:
.0258" Dia. Low Carbon.
.0380" Dia. Approximately .40 Carbon
.051" Dia. Approximately .40 Carbon
Surplus Spring Steel Flate Wire:
.008" to .010" thick-3/16" wide.
We are interested only in material in first class condition.
We are manufacturers.
ADDRESS L R 375, TRIBUNE.

WANT new or reconditioned vault door—Write comp. descr. and prices wanted. WESTHAUSER Nurseries, Sawyer, Mich.

CORRUGATED CARTONS—15,000 wanted immediately by user. 6x6x13½, 14x12x18; must be clean. Ran. 2228.

¾ IN. hardwood or plywood cutoffs; state size, quantity, and price. Address M C 304, Tribune.

WANT—WATER WAGON—To be hauled by tractor to water trees. Will buy or rent. STATE 0266.

PAIR elastic stockings—Light weight, hip length, med. size. Fairfax 9886.

WANTED — Typewriter, adding machine, small radio. Tel. Longbeach 8653.

WTD. — Soft wood cut-offs. State size, quantity, pr. Address M C 222, Tribune.

EDGING, sanding and scrubbing machs. wanted—Will pay high prices. Sta. 9387.

WTD.—Phonograph recorder in good condition. Hyde Park 4629, eves.

—CLOTHING, FURS, ETC.—

ARE you interested in paying surprisingly little for STUNNING FURS? Then by all means visit Grossman's Thrift Shop where slightly used furs are sold for a fraction of their original worth. Pair of gen. silver foxes, only $45; gen. mink coat, only $250; Genuine Fisher Coat, value $1,500, for only $165; a mink dyed muskrat for $55; Black Persian lamb, $100; mink chokers, only $10 per skin; natural squirrel, $65; silver fox chubby, $65. These are merely a few of the hundreds of bargains that can be had at Grossman's. The only shop of its kind! 4543 Sheridan-rd. Open 10 to 6; Thurs., Sat. till 9; Sun. till 3.

750 MEN'S new suits, overcoats, $17.50 up; sizes 35-52. Some famous brands. Large selection of new fur coats, in 1945 styles, save up to 50%. ABBOTT CLOTHING CO. 4086 Broadway, corner Belle Plaine. Open evenings to 9; Sunday, 10 to 1 p.m.

WHOLESALER CLOSING OUT All Sample Fur Coats. DIRECT TO THE PUBLIC. SAVE 40%. ALL NEW 1945 STYLES. KASNOW FUR, 238 S Market. Op. Sun.

WANTED—Reliable party to take over beaut. fur coat left in storage. Sell for balance due, $38, cash or terms. Irving, 7839 S. Halsted.

HIGHEST CASH PAID — MEN'S USED clothing; ladies' furs. Always open. 4545 Sheridan-rd. Ph. EDG. 7630. Will call.

BRAND NEW GENUINE MINK COAT—BARGAIN. $550. MILLER FUR CO., 166 N. MICHIGAN-AV.

SPRING and summer dresses—Sz. 14 and 12; prac. new. Dining rm. drapes; 1 indirect flr. lamp. Very reas. Reg. 6718

FOR FURS AND CLOTH COATS see ROSNER. 4666 Broadway. Open Tues., Thurs., Sat. eves. till 10.

BLACK dyed Russian Persian lamb, Mandarin style, $245. Dubin Furriers, 190 N. State, Rm. 1028. Central 0843.

MAN'S tan rep 100% wool water repellent overcoat; med. size; never worn; half price, $25. BEverly 7927.

BLUE all-wool coat—Natural silver fox collar, practically new. Will sacrifice. $125. Call after 3 p. m. Ard. 7364.

COAT—Mink, good condition; very reasonable. Diversey 4800.

EXCLU size 14 dresses, coats, suits, hats, costume jewelry. Delaware 5205.

FOR SALE — Fur coats. $10 and up. Uncle Max, 675 N. Clark Del 2578.

RADIOS, SUPPLIES, AND SERVICE

WE BUY midget radios, combination phonos in any condition; highest prices paid. Armitage 9628, 10 a. m.-6 p. m.

RADIO estimates in your home—$1 service, any model. South only United Radio Service, 6249 Ingleside. Dor. 8009.

TABLE and Floor Models—Radios and comb. Also 24 hr. repairing for all elec. appliances. 8928 Commercial-av.

WANT very small radio for naval lieut. Must be in good cond.; state size, wght., and price. Address M C 57, Tribune.

PRIVATE party wants radio-phono comb., from owner. Phone Hemlock 2054.

SELLING portable table and cabinet radios; good condition Belmont 4796.

PRIVATE party wants radio-phono. comb., from owner. Phone Hemlock 2054.

12 TUBE 8 band Knight comb. radio-phonog. in waln. console cab. Col. 4459.

WANT used midget radios, portables, record players, irons. Stewart 3775.

—MUSICAL AND DRAMATIC—

COLORED Concert Artists, Musicians, and Entertainers furnished for Luncheons, Teas, and Private Parties. Also Orchestras furn. for Fraternity Dances. Miss Blue, Vic. 7917. Wen. 5434.

SWING pianists—To teach beginners popular music in loop school. Will coach. Phone after 3. Webster 7384.

TODAY'S URGENT WAR JOBS!

When a man's life depends upon the supplies he gets, the home front must come through. Items you work on now in one of these government recommended war jobs may be in his hands within 18 days.

Stewart-Warner
MEN, WOMEN, BOYS
WAR WORK
Assemblers
Inspectors
Machine Operators
Material Handlers
Draftsmen
Typists
Clerks
Office Messengers
DAYS AND NIGHTS
10% bonus 2d and 3d shifts
Women—Girls, 16 to 50, urgently needed. Days on Radar-Radio Work. No experience needed
STEWART-WARNER
Apply Personnel Office
2807 N. WOLCOTT ST.,
Near Diversey Parkway

Men & Women
SOUTH SIDE AND SOUTH TOWN
For Unskilled Light Labor in Production of Vital Items for Army and Navy — Full and Part Time. Come Ready for Work. No Red Tape. Hourly Rate Plus Production Bonus.
UNITED STATES STEEL PRODUCTS COMPANY
Bennett Manufacturing Division
14600 PRINCETON AVENUE
Take Illinois Central to 147th Street (Sibley Boulevard) or any bus marked "Sibley Boulevard" to 147th Street. Illinois Central Station.

WAR JOBS
with a Future
steel for Victory
steel for Post-War
No Experience Necessary
Openings Now
AT
Acme Steel
134th and Clark
Illinois Central or State St. Car to Plant

Men—Women urgently needed
Typing Comptometry School for beginners
Plastic Molding Helpers
Powerhouse Helpers
Maint. Electricians
Brass Mill Helpers
Janitors-Laborers
Furnace Tenders
Telephone Opers.
Utility Men
Janitresses
Matrons
WESTERN ELECTRIC
23d Place and Cicero Ave.
Watchmen
File Clerks
Stock Selectors
Drafting Tracers
Window Washers
Sorters-Messengers
Engineers-Draftsmen
Typists—Stenographers
Calculating Mach. Opers.
Duplicating Machine Opers.
Material Handlers and Truckers

STEEL WORKERS
Machinists
Helpers—Threaders
Punch and Drill Press Opers.
(Set-up experience preferred)
Upsetter Operators
Forge Heaters
Top rates—53 hr. week
KELLY STEEL WORKS INC.
71st Year—Post-war Future
5757 W. 65th St.
Open daily, 8 a. m. to 8 p. m.
Open Sunday, 10 a. m. to 3 p. m.

We Need a Few More High Grade Men to Set-up and Operate:
Turret Lathe
Multiple Drills
Milling Machines
Engine Lathe
Hand Screw Machines
Blanchard Grinder
Crating Maint. Carpenter
Metal Cleaners & Painters
Precision Floor Inspector
Blacksmith
55 Hour Week
5 Nights or 5½ Days
AUTOMATIC Transportation Co.
101 W. 87th St.

ILLINOIS
Gear & Mach. Co.
Experienced Men or Trainees
Machine Rebuilding
Turret Engine Lathe
Milling Machine
Cylindrical Grinders
Cutter Sharpeners
Inspectors
Laborers
Openings Evening and Night Shifts all jobs. Some on day shift.
48 Hour Week
Critical War Work Now
No Re-conversion Necessary for Post-War Work
Northwest Side
2108 N. NATCHEZ AV.
(6500 West)

Tropic-Aire, Inc.
4501 W. Augusta Blvd.
Process or Methods Engr.
(experienced on reclamation of automotive parts)
Engine rebuilders
Automotive mechanics
(experienced in rebuilding heavy duty engines)
Machinist
Combination welders
(pre-heat)
Write or Call
Personnel Dept.
Spaulding 2300

Pettibone Mulliken Corp.
MEN
Die Sinkers—Die Repairmen
Tool Makers
Carbide Tool Grinders
Lathe and Milling Machine Opers.
Radial Drill Operators
Assemblers
Boring Mill Operators
Shear Operators—Heaters
Drill and Punch Press Opers.
Grinders—Hammermen
Hookers—Oilers
Molders—Sand Slingers
Painters
Laborers—Sweepers
Shipping and Receiving Helpers
WOMEN
Stenographers—Typists
4710 W. Division St.

The Buda Co.
Established 1881
offers excellent opportunities to South Side and South Town workers
MACHINE OPERATORS
TOOL ROOM MECHANICS
DRAFTSMEN
ELECTRICIANS
HANDYMEN
LABORERS (male)
STENOS. & TYPISTS (female)
GENERAL OFFICE CLERKS (female)
Bonus for 2nd and 3rd Shift
EXCELLENT working conditions!
CONVENIENT transportation on Illinois Central and Safeway Buses
Car Sharing Club
THE BUDA COMPANY
154th St. and Commercial Ave. Harvey, Ill.
Phones: INTerocean 9531 and Harvey 500
Apply at Employment Office

URGENT! CRITICAL! ESSENTIAL!
FORGE SHOP JOBS!
You can produce vital forgings for U. S. Army and Navy aircraft and mechanized equipment.
At IngallsShephard Division
WYMAN-GORDON COMPANY
WE NEED HUSKY FORGE HELPERS AT ONCE!
You need not be experienced—you train at straight hourly pay for a short period, then you work on a good paying piece-work basis!
147th and Wood Sts., Harvey, Ill.

Aluminum Co. of America
NEEDS MEN
FOR ESSENTIAL WORK
APPLY
ALUMINUM CO. OF AMERICA
47th Street and 1st Avenue
BROOKFIELD ILL.
Open Sundays 8:30 A. M. to 12:30 P. M.
or
the following U.S.E.S. Offices
4207 Armitage Ave.
4812 W. Madison
308 N. Michigan
817 Exchange Ave. (Stock Yards)
4711 South Park Way
6321 S. Ashland
63rd and Cottage Grove
807 W. Madison St.—Oak Park
4812 W. Cermak Rd.—Cicero

Santa Fe Ry.
Urgently Needs
Switchmen
Brakemen
INEXPERIENCED MEN
EXPERIENCED MEN
ARE NEEDED.
If you are able bodied and under 46, Santa Fe will train you for this vital war work. GOOD WAGES.
APPLY
U. S. RAILROAD RETIREMENT BOARD
409 W. Washington, Chicago, Ill.
Authorized W. M. C. Agent

WAR JOBS
with excellent
Post-War Opportunity
Are you looking for a good job with exceptional opportunity for steady employment after the war?
Ryerson needs men for full time employment in the following classifications:—
Laborers — Porters
Miscellaneous helpers
Night watchmen
Miscellaneous trainees
Stock men — Office clerks
Investigate the advantages of our night shift. Bonus paid for this shift.
Much overtime
JOSEPH T. RYERSON & SON, INC.
2602 W. 16th St.

SIGNODE
GIVES GOOD PAY PLUS
JOB SECURITY
Most jobs require no experience. Post-war future. We train you. Hospitalization, life insurance and retirement plans. Company operated cafeteria.
ROLLING MILL HELPERS
WIRE MACHINE OPERATORS
PUNCH PRESS and SHEAR OPERS.
Also Girls for Light Machine Work
Open daily 8:30 a. m. to 5 p. m.
See Mr. Williams
SIGNODE STEEL STRAPPING CO.
2600 N. WESTERN AVE.

Women of America
back up your fighting husbands, brothers and sons in a war job of highest national urgency.
Be an INSPECTOR in Our Ordnance Plant
at
1531 S. 54th Ave., Cicero
GOOD PAY
PLEASANT WORK
Choice of 3 Shifts
Hours— 7:30 A. M. to 3:30 P. M.
3:30 P. M. to 11:30 P. M.
11:30 P. M. to 7:30 A. M.
10% bonus for night work.
Apply
Edison General Electric Appliance Co., Inc.
5660 W. Taylor St., Chicago
or 1531 S. 54th Ave., Cicero

--EMPLOYMENT AGENCIES—MEN--

ACCOUNTANTS EXCHANGE
111 W. MONROE. CENTRAL 3744.
Empl'ymt Service in Acct'ng and Federal Taxes Only
CHGO..Tax acct., foods..ESS..$10,000
N.Y.C..Tax mgr., CPA....ESS..$10,000
VIRG..Store comptr.....NON..$8,000
N.Y.C..Tax acct., CPA.....ESS..$7,500
IND..Tax mgr., CPA.....ESS..$7,500
CHGO..Tax consultant ..NON..$7,500
CHGO..Tax acct., cosm..NON..$7,500
CUBA..Ofc. mgr., acct....ESS..$6,400
PITTS..World auditor.....ESS..$6,000
L. ANG..Mgr. acc., CPA....ESS..$6,000
SEATTLE..Tax acc. CPA..ESS..$6,000
IOWA..Tax acct.-aud.....ESS..$6,000
DETR'T..A. treas., trnee..ESS..$6,000
S. FRA..Sr. accnt., PA..ESS..$6,000
S. FRA..Mgr. acc., CPA..ESS..$6,000
PITTS..Mgmt. accnt.......ESS..$6,000
CHGO—Supersng., sen......ESS..$6,000
CHGO..Sr. acct., PA......ESS..$5,200
CHGO..Mgr.-supv. acct....ESS..$5,200
PITTS..Cost acct. 40.....ESS..$5,200
DETR..Acctg. mgr.........ESS..$5,200
CHGO..Ind. cost acct.....ESS..$5,000
CHGO..Sr. pub. acctnt....ESS..$5,000
CHGO..Report writer......ESS..$5,000
GARY..Cost exec. [st.]...ESS..$4,950
FLA..Sr. pub. acct.......ESS..$4,800
PITTS..Sr. int. auditor..ESS..$4,800
CHGO..Tax acctnt.......NON..$4,800
MONT..Sr. pub. acct.......ESS..$4,800
CHGO..Sr. pub. acct.....NON..$4,800
IOWA..G. mtrs., costs....ESS..$4,800
MICH..Field cost aud....ESS..$4,800
ELGIN..Cost acc., oppt..ESS..$4,800
WISC..Asst. comptr........ESS..$4,800
CHGO..Sr. pub. acct.......ESS..$4,800
L. ANG..Sr. pub. acct.....ESS..$4,800
CHGO..Junior accnt.......ESS..$4,550
PITTS..Statistician ......ESS..$4,500
HARVEY..Asst. cost sup..ESS..$4,500
CHGO..Accts. rec. mgr..NON..$4,500
IND..Chief acctnt........ESS..$4,500
CHGO..Tax acc. [ptnr.]..ESS..$4,200
CHGO..Yg. LLB., taxes..NON..$4,200
PITTS..Cost acctnt.......ESS..$4,200
CHGO..Cost corresp.......NON..$4,200
PITTS..Analysis acct. ....ESS..$4,200
PITTS..Mkt. analysts......ESS..$4,200
OHIO..Sr. accountant .....ESS..$4,200
PITTS..Auditors, trav.....ESS..$4,200
OHIO..Sr. auditor.........ESS..$4,200
N.Y.C..Research exec.....NON..$4,200
CHGO..Semi-Sr. accts......ESS..$4,200
N. OR..Acct., ins., taxes.ESS..$4,000
IND..Jr. tax acct.........ESS..$4,000
CHGO..Semi-Sr. acct.......ESS..$4,000
TOL'O..Ch. acc., of. mgr..ESS..$3,900
CHGO..Bkpr., state stu..NON..$3,640
OHIO..Jr. acctnt..........ESS..$3,600
CHGO..Gen. acct.-finan..ESS..$3,600
CHGO..Full chge. bkkpr....ESS..$3,600
ELGIN..Gen. accnt.........ESS..$3,600
ILL..Full chge. bkkpr.....ESS..$3,600
ST. LO'S..Ofc. mgr., acc..ESS..$3,600
CHGO..Retail accnt.......ESS..$3,600
CHGO..Trav. auditor .....NON..$3,600
OHIO..Jr. auditor ....ESS..$3,600
SEATTLE..Semi-Sr. acct..ESS..$3,600
S. FRA..Semi-Sr. acct....ESS..$3,600
ILL..Retail acct...........NON..$3,600
CHGO..Credit, coll's......ESS..$3,600
L. ANG..Semi-Sr. acct.....ESS..$3,600
CHGO..Fed tax atty........ESS..$3,300
CHGO..Trav. auditor.......NON..$3,120
CHGO..Jr. acct., foods....ESS..$3,120
CHGO..Jr. tax acct........ESS..$3,000
SEATTLE..Tax trainee......ESS..$3,000
IND..Cost acct............ESS..$3,000
CHGO..Jr. acct., oppty...ESS..$3,000
N.Y.C..Jr. foreign acct...ESS..$3,000
IND..Gen. acct., mfg......ESS..$3,000
CHGO..Cost acctnt.........ESS..$3,000
CHGO..Gen. bkpr. N. S...NON..$3,000
CHGO..Cost acct. S. S.....ESS..$3,000
IND..Asst. gen. aud.......ESS..$3,000
CHGO..Trav. aud., fina..NON..$3,000
CHGO..Yng., acct. N. S..NON..$3,000
IND..Govt. reports ....ESS..$2,820
CHGO..Jr. aud., trainee.NON..$2,700
CHGO..Yng. acct. loop...ESS..$2,700
CHGO..Charting acct. ..NON..$2,700
CHGO..Jr. anal. acct.....ESS..$2,700
FLA..Jr. acct., foods.....ESS..$2,700
CHGO..Jr. pub. acct. ....ESS..$2,700

MONARCH
Copywriter—Natl. accts. agcy....$7,500
Copywriter—Booklets, broadsides..$5,000
Adv. Mgr.—Cosmetics, drugs, etc..$6,000
Production, layout follow thru...$6,000
SALES—CUTTING TOOLS...........$3,600
SALES—TO INDUSTRIAL............$3,600
SUTURES—TO HOSPITALS..........$3,600
AUTO FINISHERS—TO DIST.........$3,000
WINES—LOOP AND OUTSIDE.........$3,000
DRUG DETAILERS...................$3,000
SOAP—TO GROCERS.................$3,000
METALS—TRAINEE; EX. OPP..........$3,000
STEEL CORRESPONDENT $3,000
TRAINEES — Ex-service men; depends.
GENL. MGR.—OHIO.
Structural steel—Welding...........$8,500
PRODUCTION CONTROL—S. Side.$325
TOOL ENGR.—North Side........To $2.00
3 YG. MECH. ENGRS.—Mich.........$300
METALLURGIST—Fer. & non..To $450
PRODUCTION ENGR.—Tools.
CHF. IND. ENGR.—Steel mill....$9,000
TIME STUDY ANALYST—Mich.....Open
TIME STUDY ENGR.—Mich..........$85
YG. M. E. DESIGN—Ind.............$5,000
PLASTIC PROD. ENGR.—Ohio.......Open
SUPT.—SHOE MFG......................Open
IND. ENGR.—Shoe; Ohio..........$6,000
COMPTROLLERS [2]...............$25,000
Large manufacturing corporations.
MARKET RESEARCH DIRC.$4-10,000
4 large corporations; varied locations.
CREDIT MANAGER.....................Open
Large corp.; exp. indust. jobbers.
COMPTROLLERS [2]................$7,500
Mfg. experience; good cos.
ASST. PERSONNEL Dirs., 3..To $3,600
SUPERVISORS—Confid. rprts.$3,000+
Age 45-50; Chicago; some travel.
CHEMISTS—Paints, resins.........$4,800
CHEMISTS—Paper, research.......$4,000
CHEMISTS—Grads., any exp.To $3,900
Positions are on 40 hour basis.
TOOL engr., no fee, $350; ELECT. Eng., no fee, $350; BEG. CHEM., no fee, $175+; BCH. ma., no fee, $1.25 hr.; PERS. asst., no fee, $175+; TOOL crib, no fee, $250 mo.; AS. PUR. agt., no fee, $175+; TOOL-die, no fee, $1.15 hr.; CHEMISTS, no fee, $250+; DIE setter, no fee, $1.10 hr.; TIMEKEEPER, no fee, $175+; PUNCH pr., no fee, $1.00 hr.; JR. CLERKS, no fee, $175+; EN. LATHE, no fee, $1.00 hr. MUSKEGON, MICH., EMPLOYER WILL INTERVIEW, OUR OFFICE, THURS., MAR. 1ST. SUBMIT YOUR QUALIFICATIONS TODAY. 40 HOUR BASE RATES FOR FOLLOWING POSITIONS:
TIME STUDY ANALYST, no fee.$325
Time study engineer—No fee....To $325
4 Time study observ.—No fee..To $275
Lay-out men—No fee...............To $325
MONARCH
140 S. DEARBORN
SUITE 930. FRA. 4300.

ACME PERSONNEL
NO FEE CHARGED
FOR FOLLOWING POSITIONS
SHOP SUPERINTENDENT $8,000
2 CHIEF INSPECTORS..............$5,200
TOOL & DIE FOREMAN...............$6,000
MAINTENANCE FOREMAN..........$4,000
CHEMIST, pho. ...$7,000 to $10,000
ELECTRICAL ENG...$7,000 to $10,000
DRAFTSMEN ....$3,000 to $5,200
TIMESTUDY ENG....................$3,600
JOB ESTIMATOR, B. & S.............$5,200
PUNCH PRESS FOREMAN..........$4,200
MECHANICAL ENGR....................$5,200
METHODS & SYSTEM ENGR.......$5,200
DETAILERS $3,000
COMPTROLLER, mfg.................$4,500
ASST. COMPT., loop...................$4,200
ACCOUNTANT, loop....................$3,600
F. C. bkkpr. $225 | Prod. mgr.........$350
FEES CHARGED
ON FOLLOWING POSITIONS
AIRCRAFT
WEIGHT ENGINEERS, "all grades."
TOOL DESIGNS. STRESS ANALYSTS.
AER-DYNAMICISTS, PLANNERS, ALL TYPES OF AIRCRAFT ENGINEERS.
GENERAL
FOREMAN-FOODS, no exp...........$287
3 PRODUCTION suprv...............$250
DESIGNERS $6,000
PHYSICISTS $4,200
TIMESTUDY $4,200
ELECTRONIC ENGRS...................$5,200
Standard clk..$225 | Acctg. $300
Purch. ag....$300 | Expediter $250
Payroll clk...$225 | F. C. bkkpr.......$225
10 SALESMEN ....Salary & Comm.
ACME PERSONNEL
202 S. STATE-ST.
SUITE 1318 WAB. 0600

CHEMISTS
CHEM. ENGR., FOOD EXP.........$6,000
CEREAL CHEM., GOOD BKGRD.$3,600
ASPHALT ROOFING CHEM.......$5,000
RES. PHARMCTL. CHEM-PHD....$5,000
RES. BIOLOGIST, B. S., WISC...$4,200
ASST. TO CHIEF CHEMIST......$6,000
Laison Chem., between lab-sales.$5,000
Chem. engr., process problems...$4,200
AAA-1 Co., Calif., Moving Exp. Paid.
Buyer, Mill Supplies, $3,200
COST ACCTANT., MFG. EXP...$3,600
TRAV. AUDITOR, ALL LINES..$3,600
FULL CHARGE BKPRS...........$3,000
CREDIT COLLECTIONS ....$250-$300
TIMEKEEPERS ....$200-$225
DISCHARGED VETERANS
SALES, ADVTG., ACCTG., PURCHG., SALARIES ....$200-$275
GENL. OFFICE, ANY AGE..........$250
2 Industrial Salesmen
"Chgo. or Mich.-Ind., essential line."
"Post-war; per.; car furn....+$3,000"
Sales, to food-drug mfrs..........$3,600
SALES, TO DAIRIES, MINN.......$3,000
Sales, to dirs., mid-west ....$225-$250
Spec. sales, Chgo terr..........$245+5%
Sales, Any Tech. Educ., $3,300
SALES, MECHL. PROD., CHGO $4,500
SALES CORRESPONDENT $2,400
"TO BE TRAINED FOR SALES."
S-H-A-Y
30 W. WASHINGTON. CEN. 9800.

ENGINEER, to $10,000
for national organization; some travel.
PRODUCTION MAN—For Eng. Co.$300
TRAFFIC MAN—Loop $300
MGR. EDITOR.—Tech. bkgrd. .$6,000
ASSIST. EDITOR—Write off meth.$325
COST ACCT.—W. S. $275
Office Detail Man—Lp. assured fut.$250
VENTILATION ENGINEER
Application of industrial ventilation and air conditioning. Excellent future; starting salary $3,000; increase in July.
CHEMISTS
PH. D., bacteriological research....$450
PH. D., colloidal and inorganics....$400
ORGANIC CHEMIST.....................$350
Paints, oils, resins.
FOOD CHEMIST.........................$300
Research and development.
CONTROL CHEMIST.....................$275
Rubber experience.
PAINT TECHNOLOGIST...............$275
Supervise paint room.
CHEMIST $250
Food experience; assist director.
CHEMIST $225
Textiles, detergents; will train.
JR. CHEMIST, 2 to 4 yrs. college.$175
LAB. ASST., h. s. chemistry......$150
MOLENE
105 W. ADAMS. AND. 4424.
INSURANCE—Cas. Accnt....$400
INSURANCE—Comp. Undtr.... 400
INSURANCE—H-A Super.... 375
INSURANCE—I. M. Sp. Agt. 325
INSURANCE—Payroll Aud.. 300
INSURANCE—Safety Eng.... 250
INSURANCE—Claim Adjust.. 250
FERGASON PERSONNEL,
166 W. Jackson-blvd. HAR. 9040.
EXPEDITER, electrical exp.......$3,600
Advertising Salesman $4,000
Time Study Men.....................$3,000
Project Engineer $6,000
Accountants ....$200-$450
OCCUPATIONAL, 310 S. Michigan.
INDUSTRIAL Engineer, city.......$7,500
Plant Manager, automotive......$12,000
Works Manager $18,000
Development Engr., refrigeration.$7,500
HARRISON Personnel, 30 W. Jackson.

--EMPLOYMENT AGENCIES—MEN--

YORK AGENCY
"A FRIENDLY, COURTEOUS AGENCY,"
28 EAST JACKSON
VETS
ATTENTION!
SPECIAL DEPT. FOR YOU
Servicemen to serve you. Men who understand and appreciate your problems. Come in and see us. You need no referrals here.
NO FEES
ON THESE POSITIONS
FEES PAID BY EMPLOYER.
ABSOLUTELY FREE TO YOU.
Chief clerk..$300 | Copywriters ..$300
Salesmen .$250+ | Correspondent.$250
Expediters ..$250 | Buyer's asst...$250
Shpg. clerks.$225 | Jr. trainees...$225
Stock clerks.$225 | Retail clerks..$200
Packers ....$200 | Credit men...$200
Receiving ...$200 | Loan trainee..$200
Traffic clk...$200 | Lab. asst......$200
Purchasing .$200 | Collectors $200
Editor asst..$200 | Asst. off. mgr.$200
Stenos. .....$175 | Export clerk..$200
Typists ....$175 | Liaison clerk..$200
Genl. office..$175 | Multigraph ..$175
Older men..$150 | Store clerks..$175
Jr. clerks...$150 | Mail clerks....$130
Office boys..$130 | Messengers ..$130
TOOL CRIB MEN—South............$225
PURCHASE TRAINEE—Vets. only..$175
JUNIOR INSPECTORS—No exp...$150
FEE CHARGED
ON THESE POSITIONS
MANAGEMENT ENGRS....To $10,000
PRODUCTION ENGRS.......To $8,000
CHIEF MECH'L ENGR........To $7,500
ELECTRONICS ENGRS.......To $7,200
PRODUCTS DESIGNERS....To $7,200
MECH. OR ELEC. DESIG'S..To $7,200
CHIEF MECH. DRAFTSMAN.To $7,200
ELECTRICAL ENGINEERS...To $6,000
SHOP FOREMEN.............To $6,000
TOOL & DIE DESIGN..............$6,000
DRAFTSMEN, ALL TYPES..To $5,200
SALES ENGINEERS, several.To $5,200
CHEMICAL ENGINEERS.......To $4,800
JR. MECH. OR EL. ENGRS..To $4,500
RADIO OR RADAR ENGRS.To $4,200
JR. CHEMISTS, A-1 CORP.....$2,400
PURCHASING AGT.—Gd. exp.......$350
COST ACCOUNTANT—Mfg. exp....$300
ACCOUNTANTS—General ....To $300
BOOKKEEPERS—Many jobs....To $275
STOCK RECORD CLERKS...........$200
SUPERVISORY TRAINEES...........$200
JR. EXECUTIVE TRAINEES
We are looking for that group of unusual bright young men who definitely want a future and not all the money in the world to start with. If you are such an individual SEE US NOW.
10 FIELD MEN, $275+
Free to travel; some engineering.
5 YOUNG ENGRS., $300
M. E. or E. E. degrees; post-war.
TIME STUDY MEN, $300
A-1 Chicago firms; any exp.
YORK AGENCY
28 EAST JACKSON
WABASH 9-5-5-0

COST MEN! MANY EXCELLENT OPENINGS!
COST PLANNING ENGR.........$7,500
EXECUTIVE ACCT.—WIDE EXPER. IN SALES AND DISTRIB. COSTS.$7,500
DIVISION INDUSTL. ACCOUNTANT, develop cost standards..........$6,000
BRANCH PLANT COST AND GENERAL ACCOUNTANT, Wisconsin $5,500
COST PLANNING ACCNT., Gary.$4,200
STAND. COST DEPT. SUPVSR..$4,500
CHIEF ACCOUNTANT, cost and general accounting $5,200
MACHINE SHOP COST MAN.......$3,900
STAND. COST ACCT., MICH.......$4,200
COST SYSTEMS INSTALLATION, travel out of N. Y. City...................$6,500
YG. COST ANALYST, Pittsburgh.$3,600
COST-GENL. ACCT., California..$4,000
ASST. CHIEF COST Accnt., Ohio.$5,000
PRODUCT COST ANALYST.........$3,900
ASSIST. CHIEF COST ACCNT..$3,600
COST CLERKS [5], Ohio..$3,000 plus
COST CLERK, recent grad.........$2,100
INDUSTRIAL ENGR., assist president in management $7,500
Inventory-Auditing
Pref. foods or allied exp. in verifying inventories; knowledge of genl. acctg. development to ofc. mgr......$3,900
Road Construction Superintendent, $3,600
Foreign country; 2 year contract; secondary road construction exp.
Glader Corporation
110 S. DEARBORN-ST., 4TH FLR.
ADVERTISING MGR., $7,500
RADIO ENGINEER, $10,000
ELECTROCHEMIST ....$6,000+
SUPT., elect. mfg., Chicago.....$7,500
MACHINE DESIGNER...............$6,500
TOOL DESIGNER.....................$6,000
STANDARD SUPERVISOR.......$6,000+
INDUST. ENGINEERS............$6,000+
ELECTRONICS DEVELOP.........$5,000
TIME STUDY SUPERVISOR...$4,800+
TIME STUDY JR. to Sr.$3,000-$5,000
FOREMAN, canvas $4,200
FOREMAN, coil wind...............$3,900
CHEMISTS, trainees....$2,400-$3,600
100 DRAFTSMEN
$3,000 to $8,000; post-war; any exp.; beginners to seniors.
5 ACCOUNTANTS.........$3,000-$6,000
JR. COST ACCOUNTANT.........$3,600
SHIPPING ROOM SUPERV.........$3,600
CLERICAL; will train.....$2,400-$3,300
Excel. opp.; post-war future.
SEMI-SR. ACCOUNTANT..............$3,800
SALES
ASST. SALES MGR., elect. eng..$7,500
SALES, machine tools..............$6,000
SALES, automotive parts..........$5,000
SALES, to jobbers...............$3,600+
SALES, jrs., 1-C's...............$3,000+
FACTORY
TOOL INSPECTOR...............$1.50-$2
Tool & die.$1.75 | Auto. screw...$1.60
Welders......$1.30 | Lathe hands...$1.55
Ext. grinds.$1.65 | Sprayers $1.10
Machinists..$1.60 | Jr. tool & die.$1.60
GENERAL FACTORY, $55 WEEK.
AUTOMATIC SCREW SET-UP, $1.75.
CADILLAC
WABASH 4800, 35 W. JACKSON
FACTORY MGR. .....$15-$20,000
Heavy machy. and punch presses.
FACTORY MGR. .....$15-$20,000
Machine tools; plate shop equipmt.
WORKS MGR. ....$15-$20,000
Age 38-42; E. E. or M. E. degree; at least 5 years' mgmt. exp.; not have had over 15 jobs in last 15 yrs.
FACTORY MGR. ....$15-$18,000
Precision machines and tools.
CHIEF ENGR. ....$15-$18,000
Experienced supervising the design, drafting and development of heavy machinery and punch presses.
WORKS MGR. ....$15-$20,000
Bakelite and plastic molding.
DEVELOPMENT ENGR....$12-$15,000
Foundry molding machines.
SALES ENGINEER ....$8-$10,000
Aged to 45; automotive parts access.
ASST. FACTORY MGR..........$9,000
Age 35-40; later to be factory mgr.
WORKS MANAGER ....$7,200-$9,000
Small precision machinery and tools.
TOOL SALES ENGR...........$7-$8,000
Chicago area; hi-grade mach. tools.
INDUSTRIAL ENGINEER $7,000
Know budgets, job evaluation methods, stand's, procedures, time study. Know checking of prints for tools.
PERSONNEL DIRECTOR
SUPERVISE THREE PLANTS.
1 in WISC., 1 IN N. Y., 1 IN CAL.
Age 40-50; 6 or more years exper.
SALARY DEPENDS ON ABILITY.
SALES ENGR. .....$6,000-$7,500
Chemical or mechanical engineer. Know grinding, cleaning, and other metal fabricating processes.
PROGRESSIVE
11TH FLOOR. 202 S. STATE.
WE NEED TODAY!!!
MEN TO TRAIN, $3,600
ASST. ENGINEERS, $7,200.
2 PLASTICS, 2 ELECTRONICS.
DESIGNERS, $6,000
4 tool; 6 machine; 4 die; 3 development; 9 industrial or stylists; 12 layout; 10 detailers.
EXPORT CRATING ENGINEER.$3,600
WRITERS, $400.
Copywriters .$350 | Editorial $300
Sales ..from $400 | Display $30
FOREMAN—WILL TRAIN, $300
Supervisors .$300 | Shop work...$1.35
Men, no exp., any age, $221.
GUARDS, ANY AGE, $195.
CENTURY 30 E. ADAMS-ST. STATE 0980.

BUSINESS MEN'S CLEARING HOUSE
209 S. STATE—42D YEAR.
Immediate Openings for
EXECUTIVE, TECHNICAL ACCOUNTING SALES and OFFICE PERSONNEL
PERMANENT OPPORTUNITIES IN EACH CLASSIFICATION.
Salaries, $2,700-$10,000+
Phone Harrison 7027

UNION PAINTERS, $14 DAY
Cabinet and Carpenter, $1.70
BETTS BORING MACHINE, $1.20.
COLORED JANITOR, $150, Apt.
Col. sprayer... $1 | Col. welder....$1
Col. elevator..$30 | Col. bus $37.50
Col. Firemen..$54 | Col. driver....$1.06
Colored Men, $45-$50
No exp. Miscel. DEFENSE work.
JACKSON
24 E. VAN BUREN. HAR. 7320.
REDFIELD PERSONNEL
Works mgr., foundry, forge, shop, wood working, implements, exp......$12,000
Auditor $385
Buyer, mechanical.......................$325
Buyer, heating and plumbing......$325
Sales, Chicago territory.....$200+bonus
SUITE 1511. 5 S. WABASH.
ELEVAT'R men.$35 | Engr.—Nights ..$74
Kitchen men..$50 | Fireman $56
Cooks ....$50-$80 | Handyman $150,rb.
BUSCH AGENCY, 35 S. Dearborn.

--EMPLOYMENT AGENCIES—MEN--

WORTH WHILE JOBS FOR EVERYBODY
11 WORKS MGRS.
Many different lines. Aircraft; electrical motors; pharmaceuticals and cosmetics; processed papers; stampings; forgings; light sheet metal; heavy equipm't; punch press operations, etc.
7 SUPTS., TO $8,000
[1] Elect. motor mfg., $8,000; [2] Hvy. equipm't, $8,000; [3] Machine shop [close precision], $7,500; [4] Sheet metal, $6,000; [5] Coil winding, $6,000; [6] Assembly, punch press, $5,000; [7] Plastics [mold'g], $5,400.
GENL. FOREMAN, $6,500
Exp. automatic screw machine products.
FOUNDRY EXECUTIVES
[1] Two Supts., gray iron...to $7,000
[2] Supt., manganese steel......$6,000
[3] Four foundry Foremen.......$3,900
7 CHIEF ENGINEERS
$7,200 to $15,000.
Many lines; Vocal record'g equipment; heavy forged products; stampings; radio frequency; motion picture and sound equipment; electric cooking ranges; electronics-sound equipment.
GENL. TECHNICAL
INDUSTRIAL ENGINEERS....to $9,000
2 CHIEF INSPECTORS...............$6,000
TOOL ROOM FOREMAN..............$6,500
ENGINEER—Mech. or elec..........$6,000
DESIGNER—Refrigerators $6,000
DESIGNER—Electric motors.........$5,000
DESIGN—Paper mill machinery..$5,500
DESIGN—Tool, die [no fee]......$4,800
Mech. Drafts.—Post-war [no fee].$3,900
25 TIME STUDY MEN.........to $5,200
RESEARCH CH.—As Tech. Dir..$8,000
RESEARCH CHEM., PHARMAC..$5,000
10 JR. CHEM.—Little exp..........$3,000
METALLURGIST—Foundry exp..$5,400
SALES MANAGER
Folding Boxes, To $10,000+.
SALES MGR.—Merc. exp....to $7,000+
SALES MGR.—Fruit juices........OPEN
CONTACT MAN—Assoc. exp.......$7,200
Sales and Buyer—Auto-parts..to $5,400+
EX-SERVICE MEN—Interested in sales, post-war, natl. org.; no fee..to $3,000
SALES TRAINEES—Univ. gr...to $4,800
SALES ENGR.—Mach. tools.......OPEN
TIRE SALES—California..........$5,000
SALESMAN—Tire exper...........$3,600+
SALES ENGR.—Machine tools.$3,600+
INDUS. SALES TRAINEE...........$3,600
COPYWRITER—Catalog $4,200
ADVERTISING MANAGER........$6,000
OFFICE MGR.
Supervise Acctg.; production exper., Asst. Pres. of Chi. Mfg. Co...$3,900
EXEC.—Controls; procedures.....$7,500
COMPTROLLER—Iowa [no fee].$7,500
2 I. B. M. Supervisors..............$4,800
ASST. PURCH. AGT.—Ind. exp.$4,200
ASST. PURCH. AGT.—Some exp.$3,600
ACCT.-OFC. MGR.—Toledo........$3,900
PERSONNEL MAN—Job eval. exp.$6,000
RETAIL CREDIT......[No Fee] $3,900
BOOKKEEPER ....[No Fee] $3,000
TOOL CRIB CLERK..[No Fee] $3,000
ORDER CLERK ....[No Fee] $3,000
6 COST CLERKS......[No Fee] $2,700
210 FACTORY JOBS OPEN
CRITICAL—DAY OR NIGHT.
7 PLANT FOREMEN, NO EXP., $300.
MACHINE SHOP FOREMAN, $4,000.
Shipping Clk.$300 | Maint.Supt.$1.75+
Scr. mach.$1.75+ | Punch pr...$1.05+
Drill pr..$1.25+ | Laborers ......$60+
Mainten...$1.20+ | Turret lathe..$1.45
Machinist $1.45+ | Handy m., shop.$58
W-A-B-A-S-H
15TH FLOOR. 202 S. STATE.
EDITOR .....Open | Purchasing .$195+
Hotel mgr. ..Open | Radio insp......$55
Draftsmen ...$85 | Lndry. mgr..$250,rb
SHAY, 1009 N. STATE. DEL. 7400.
DISHWASHER—$6 A DAY.
COOKS—$10-$12 A DAY.
MAUER, 538 S. DEARBORN

—EMPLOYMENT SERVICE—MEN—

LOOP AGENCY
"CHICAGO'S LARGEST AND ORIGINAL"
100%
FREE AGENCY
EMPLOYER PAYS ALL FEES.
POSITIVELY FREE TO YOU.
INDUSTRIAL ENGINEER .To $10,000
MANAGEMENT ENGRS....To $10,000
PRODUCTION ENGRS.......To $8,000
CHIEF MECH'L ENGRS......To $7,500
ELECTRONICS ENGRS.......To $7,200
PRODUCT DESIGNERS ......To $7,200
MECH. OR ELEC. DESIGNS.To $7,200
CHIEF MECH. DRAFTSMAN.To $7,200
PROCESS ENGINEERS.......To $6,600
METHODS ENGINEERS.......To $6,000
ELECTRICAL ENGINEERS....To $6,000
SHOP FOREMAN ....To $6,000
TOOL & DIE DESIGN.................$6,000
DRAFTSMEN, ALL TYPES...To $5,200
SALES ENGINEERS, several.To $5,000
CHEMICAL ENGINEERS.......To $4,800
JR. MECH. OR EL. ENGRS..To $4,500
JR. TIME STUDY ENGRS...To $4,200
RADIO OR RADAR ENGRS.To $4,200
JR. CHEMISTS; A-1 corp..........$2,400
2 ARCHIT. DRAFTSMEN $4,200
2 SALES ENGR.—St. Louis $5,200
4 SALES ENGRS.—Valves $5,200
4 PLANNING ENGINEERS $4,200
CLERICAL
Production ..$300 | Shipping clk..$225
Purchasing ..$300 | Receiving clk..$225
Chief clerk..$300 | Stock clerks..$225
Correspondt..$250 | Packers $225
Fin. trainee..$225 | Stenos. $200
Inventory ....$225 | Typists $175
Stockprs. ....$225 | Checkers $175
Lab. asst.....$225 | Bank tellers....$175
Expediters ..$200 | Cashiers $195
Collectors ..$200 | Junior clks.....$175
Older men..$150 | Messengers $135
ACCOUNTANTS
Comptrols. ..$350 | Seniors $350
Costs ....$350 | Semi-srs. $350
Ch. cost clk..$300 | Jr. accts..........$275
Budget ....$300 | F. C. bkkprs....$275
General ......$300 | I. B. M. super.$275
Pay roll aud.$300 | Asst. bkkpr....$250
Tr. auditors.$300 | Timekeepers ..$225
LOOP AGENCY
28 EAST JACKSON
WABASH 0-5-5-5

LA SALLE CHARGES NO FEE
SPECIAL ATTENTION TO 1-C's
CRITICAL WAR JOBS FOR 4-F's
INDUSTRIAL ENGR. $7,500
ART DIRECTOR—Idea, layout.$12,000
Administrative ability; maintain and install, control, procedures, and reports.
M. E. ENGR.—Chg. mach. shop..$6,000
Elec. engr. grad.—Transf. radios.$6,000
Foreman—Small mtrs., transf....$4,000
Jr.-Sr. timestudy men..........$250-$350
Jr.-Sr. draftsmen ....$200-$350
Machine Shop Foreman $500
Knowledge maint., cost, material control.
Mech. engr.—Yng.; design spec. machy.
Supt.—Wood shop production......$350
Shoe designr.$400 | Cost. acct.......$300
Pharmaceutical sales ....$250+
Purchasing—Young, farm bkgrd...$215
Bookkeeper—Some acctg.............$225
Jr. drafts.—School exp...............$200
Purchasing—Shop materials.........$275
1-C MEN, ATTENTION
Sales—Serv. desk; some clerical...$200
Sales tr'ee.$200+ | Driver, sales..$200
Shipg. Clk..$200 | Record clk.....$200
COMMERCIAL ARTIST $325
PRINTING—FACTORY HELP
Pressman ..$1.50 | Lathe setup..$1.65
Paper cttrs..$1.38 | Grinders $1.30
Compositors, $1.35 | Millg. mach..$1.30
Monotype Keyboard Oper............$1.75
LA SALLE
25 E. Jackson, Rm. 1607
PHONE HARRISON 9810.

CONSOLIDATED
100% FREE AGENCY
EMPLOYER PAYS ALL FEES
SUPERVISING—Insp. Nites.........$300
DESIGNER—Refrigeration and Air Conditioning, tech. background..$400
CHIEF TIME STUDY ENG............$350
ELECTRONIC ENGR.—Radar.........$400
SUPERVISE MECH. DESIGN.........$300
FINAL TESTER RADIO—Radar..$280
SALES.—College educ.................$275
TOOL ROOM FOREMAN $400
2 CASTING CHECKERS $175
SENIOR ACCOUNTANT $4,500
COST ACCOUNTANT $300
BOOKKEEPER $200
TRAINEE INVESTIGATION...........$200
DRAFTSMAN—Metal fabrication..$300
ELECTRICAL DRAFTSMAN..........$325
Tool design..$450 | Ind. eng. $500
Radio tech..$200 | Metallurgist $280
Chemists ....$400 | Jr. chemist......$250
Layout ....$275 | Time study.....$300
Jr. dratfsmn.$225 | Mech. engr.....$285
Lab. assist..$200
MALE—FACTORY—FEMALE
EXPER. or NOT—PLENTY OVERTIME.
Lathe ....$1 | Scr.ma.setup.$1.10
Punch press.$1.05 | Drill press......95c
CARL A. BARRETT, MANAGER
CONSOLIDATED
19 W. JACKSON-BLVD.
WABASH 9400. 2D FLOOR.

FREE EMPLOYMENT
Absolutely no charge.
Open each night to 7 P. M.
35 TRAINEES ....TO $2,700
Learn personnel, purchasing. Advertising, accounting, etc.
3 ART DIRECTORS........TO $8,400
4 COPY WRITERS LAYO..TO $6,000
6 SR. ACCTS..............TO $7,200
4 JR. ACCOUNTANTS.....TO $3,000
8 SHIP STOCK ....TO $3,000
2 SALES TRAINEES $3,600
Prefer ex-service men.
SALES, PLASTICS $3,900
Age 25, grand opportunity.
SALES ANALYIST $3,000
SALES PORTABLE TOOLS $3,600
SALES CUTTING TOOLS $3,600
SALES SECURITIES $3,600
SALES CUTTING OILS $3,600
SALES CORRESPONDENT $3,000
CHEMIST, FOOD $4,200
CHEMICAL ENGR. $3,600
Locate in East.
JR. INDUSTRIAL ENGR...........$3,600
6 SR. TIME STUDY.........TO $4,800
4 JR. TIME STUDY ....TO $3,600
3 DRAFTING TRAINEES..TO $2,400
35 DRAFTSMEN, DESIG'S.TO $4,800
4 DEVELOPMENT ENG...TO $10,000
TRAINEE, TRAVELING AUDITOR.
Prefer ex-service man.
EMPLOYERS SERVICE
6 N. Michigan-av., 13 floor. Sta. 4416.

FREE JOBS
OFFICE OR FACTORY.
NO WAITING
IMMEDIATE INTERVIEW.
200 MEN
200 WOMEN
3952 W. 26TH-ST.
5640 W. 63D-ST.
6327 S. ASHLAND
AL. HOWE
FREE EMPLOYMENT SERVICE.

EMPLOYMENT AGENCIES—WOMEN
KITCHEN, PANTRY, ETC.
TOP WAGES. SEE MAUER.
538 S. DEARBORN.

EMPLOYMENT AGENCIES—WOMEN

BETTER OFFICE POSITIONS
STENO., ADV. DEPT.
West, nr. Oak Pk., 48 hrs., N. F.$195
LAYOUT-COPY—5 days, No Fee..$216
CLERK TYPIST—48 hrs., No Fee.$169
F. C. BKKPR.—No Fee................$225
F. C. BKKPR.—No Fee................$216
F. C. BKKPR.—Trucking, No Fee.$195
TYPIST—5 day, Loop, No Fee.....$130
2 ASST. Bkkprs.—Und. 30, N. F.$175
CARDEX CLERKS—5 day, No F..$130
DICTAPHONE OPER.—N. F., 5 d..$150
CORRESPOND.-Typist—Lp., N. F.$150
GENL. LEDGER CLK.—No Fee.....$175+
GENL. OFFICE—No Fee..............$140
BURROUGHS NO. 7800—No Fee.$170
PART TIME TYPIST—No Fee..75c hr.
STENO.—Adv. agency, No Fee.....$150
Confidential Secy.
WEST SUBURB, $250
F. C. BKKPR.—So. side...............$200
LITE STENO.—Loop.....................$150
BEGINNER STENO.—5 day.............$130
BURROUGHS BKKPR....................$175
F. C. BKKPR $225
MESSENGER Clk.—5 d., Mich.-av..$125
E F. BILLER $150
BURROUGHS BILLER $140
COMPTOMETER OPERATOR.....$140+
SALES SOLICITORS....................$175
TIME STUDY $150
GEN. OFC. Lite Steno.—Mich-av.$150
CHEMICAL ASSISTANT..................Open
TYPIST—LOOP $140
FILE CLERK—5 day......................$130
GENERAL OFFICE $120
BEGINNERS—Will train.......$110-$140
225 WOMEN WANTED
FOR ALL TYPES OF FACTORY WORK
HOTEL HOUSEKEEPER, $125 RM.
ORDER PICKERS—ASSEMBLERS.
PUNCH PRESS—COIL WINDERS.
POWER MACH.—INSPECTORS.
PACKERS—FLR. GIRLS—WRAPPERS.
$30 to $50 PER WEEK.
W-A-B-A-S-H
15TH FLOOR. 202 S. STATE.

MONARCH
GERTRUDE BAYNE MANAGER
HIGH GRADE POSITIONS ONLY
ESSENTIAL
POST-WAR SECURITY
Secy.-Sales Mgr., no fee...$200
Secy.—Publ., no fee $175
Secy.-Receptionist ....Open
Secy.—Sm. ofc., no fee......$175
Steno.—Mich.-av., 9-5;no fee.$160
Steno.—Loop; begr.; no fee.$150
Bkkpr.-Lt. Steno.—Only girl.$185
Bkkpr.—F. C.; S. S.; sm. ofc.$200
Bkkpr.—Mich.-av., 9-5 ......$200
Bkkpr-Asst. $200
Comp. Opr.—9-5; no fee....$150
Comp. Opr.—Begr. $140
Comp. Opr.—Begr. $140
Typist-Clk.—Begr.; no fee..$150
Typist—Beg., 5 da. $140
Biller-Typist—No fee $175
Pay Roll Clk. $175
Draftswoman—No fee $250
40 High School grads..$120-$150
50 LAB. ASSISTANTS—NO FEE.$150+
10 PUNCH PRESS ....$150+
MONARCH
140 S. DEARBORN FRA. 4300

Steno.-Secy., $50 wk.
Import and export business. Loop. Perfect Steno. Knowledge of Spanish preferred; not necessary.
FULL CHGE. BOOKKPR..$225
STATISTICAL TYPIST ..$180
BKKPR., TYPIST, LOOP..$200
ACCNT., LOOP ....OPEN
BOOKKPR.-STENO. LOOP.$175
BOOKKEEPER-BILLER $200
STENO.-SECY. 5 DAY $160
EXEC. SECY. LEGAL........$200
SECY. KNOW ART WK..$175
BEGINNER STENO. LP.....$150
2 TEMP. TYPISTS....$1.00 HR.
COMPTOMETER OPER. $170
GEN. OFFICE CLERK......$135
STENO. LP. INSURANCE.$150
ASST. PURCHAS. AGENT.$195
Glader Corporation
110 S. DEARBORN-ST., 4TH FLR.

Typist-Receptionist
10 to 6; loop; interesting work; $120.
TYPISTS, STENOS., DICTAPHONE OP. Temporary or permanent; per hour $1.00
ARTIST, learn detail, design....to $175
COLLEGE GRADS., Travel Exp. & Sal.
SWBD. OPER.—5 da., $130
F. C. BKKPR., Know. E. F. mach. $225
F. C. BKKPR., W. S...................$225
PAY ROLL CLERK, Loop............$175
ASST. BKKPR., Lite typ.; nr. N.W.$165
LEGAL SECY., $200
LITE STENO., Asst. purch.; cred. $225
SECY. to exec., Mich.-av......start $150
LITE STENO., 5 days.................$150
STENO.-SECY., Near N. S..........$175
STENOS., Lov. Mdse. Mrt of. $160-$175
CHEMISTS
Several positions open for young women with high school or advance training in Chemistry. Bacteriology. pre-Medic., Home Economics, etc. Salary commensurate with training and exp. For further information see: TOM COFFER.
M O L E N E
105 W. ADAMS. AND. 4424.
Copywriter, Agcy., Exp., $300
STENO.-SEC'Y—Univ. $200
STENO.—LOOP [NO FEE]...........$180
SEC'Y-STENO. [NO FEE]............$160
DICTAPHONE OPER. [NO FEE]....$140
TIMEKEEPER [NO FEE]...............$140
ELLIOTT-FISHER BKKPR............$150
BURR. BKKPR. 7800 [NO FEE]..$195
Cashier, Dep't Store [no fee]....$130
SWBD.-TYPIST [NO FEE]...........$150
F. C. BKKPR.-TYPIST.................$200
ASST. BKKPR.-STENO.................$160
BEGINNER STENOS. [NO FEE]...$130
10 COMPTOM. OPERS.................$150
CHEMISTS
RESEARCH LIBRARIAN CHEM....$300
Know Fr.-Ger., edit. tech. biographics.
ANALY. CHEM. [Pharmacology]..$170
BACTERIOLOGIST—Foods $170
BEGINNER CHEMISTS................$125
S-H-A-Y
30 W. WASHINGTON. CEN. 9800.

White—Colored Girls
FACTORY JOBS
BEST JOBS HERE
ANY PART OF CITY.
STEADY JOBS.
ASSEMBLERS, $35-$45
PACKERS, $30-$45
SHOP GIRLS, $35-$50
MANY MORE NOT LISTED.
ALL JOBS GUARANTEED.
CADILLAC
35 W. JACKSON. WABASH 4800.

T-U-C-K-E-R
120 So. La Salle-st. CEntral 3663.
SECY to one man, 5 da., lp........175
SECY. to Tax Man, 5 da., lp........175
SECY. Field Bldg. one girl ofc.....175
SECY. near N. Western, 5 das.......175
ASST. BKKPR., 5 d., Field Bldg 175+
JR. ACCT., General Ledger, Lp......175
RECPT., Lite Type., Key Bd 125
YG. Clerical GI [Co. Pays Fee] 120
Typist, General, Michigan-av.......130
Clerical, No Typ., Gd. at Fig., Lp..145
Stat. Clk., Civic Opera Bldg.......125+
Typists Billers—to 150.
File Clks. and Office girls...........130
RECEPTIONIST
Any age, no exp. needed.
Asst. bookkeepers, no fee, $220.
Proofreaders, no fee, loop, will teach.
Copywriters, will teach, good future.
Swbd. oprs. $150 | Asst. editor...$160
ADV. AGCY. TRAINEES
Copywriters .$250 | Secretary $220
SWBD., WILL TEACH, $143.
Personnel asst. | Nurse $221
Dictaphone .$175 | Timekeepers ..$150
Stenos ....$150 | Clerks, no exp.$135
Lt. factory....$42 | Hotel housekeepers
CENTURY 30 E. Adams-st. State 0980.

NIGHT INSPECTOR, 81c
Hotel Clerk, $90, room
COL. ELEVATOR TO LEARN......$100
Col. power machine opers.......70c p. w.
Colored Girls, $28-$34
No exp.; learn packing, assembly.
Col., salads...$35 Col., fry ck.....$30
COL. DISHWASHERS, WAITRESSES.
JACKSON
24 E. VAN BUREN. HAR. 7320.
REDFIELD PERSONNEL
Switchboard typist $140
Full charge bookkeeper..............$175
Steno.-secretary $175
Sec'y-bkkpr., 1 girl office..........$175
Comptometer operator $150
MANY OTHERS NOT LISTED.
SUITE 1511. 5 S. WABASH
ZINSER PERSONNEL SERVICE
High school and university graduates. Openings for beginners and experienced secretaries, stenographers, typists, clerks, bookkeepers, cost accountants, and professional young women.
140 S. DEARBORN-ST., ROOM 1549.
CORRESP. ...$150 | Teletype opr. $1 hr.
Sec.—No fee. $175 | Hotel mgr. ....Open
Hskpr. ...$150,r.b. | Cple. ......$250,r.b.
SHAY, 1009 N. STATE. DEL. 7400.
A. J. McCOY AND ASSOCIATES,
140 S. DEARBORN. RAN 3221.

EMPLOYMENT SERVICE—WOMEN

FREE EMPLOYMENT
NO CHARGE
AT ANY TIME
INVESTIGATE THESE OPPORTUNITIES—MANY ARE IN SMALL FIRMS NOT NEEDING REFERRALS
STENO.-BKPR.—NR. LOOP.......$200
PAYROLL CLERK—S. S. $165
LEGAL STENO.—LOOP $175
F. C. BKPR.—LOOP.................$175
STENO.-SECY.—Adv., 5 days.......$150
STENO.—1 GIRL OFFICE..........$150
COMPT. OPR.—MICH.-AV., 5 da..$140
ACCTS. PAYABLE BKPR............$150
CORRESPONDENT—NR. LOOP....$140
FILE CLERK—S. S. $125
TYPIST—SALES DEPT. $140
UND. BKPR.-BILLER—5 DAYS....$140
STATISTICAL TYPIST—LOOP....$140
P. B. X.-TYPIST—N. W. $150
ELLIOTT FISHER—MICH. $175
TYPIST-BILLER $150
AND MANY MORE
Costello & O'Donnell
202 S. STATE-ST. SUITE 718

EMPLOYMENT SERVICE—WOMEN

YORK AGENCY
"A FRIENDLY COURTEOUS AGENCY"
28 EAST JACKSON
FREE
JOBS
EMPLOYER PAYS THE FEES.
POSITIVELY FREE TO YOU.
NO
REFERRALS
NECESSARY
To investigate our job opportunities. Referrals are required only if employer desires to hire you and are necessary before you start work.
SECRETARY, $195
South side; to president.
SECRETARY, $175
1 girl office; loop.
SECRETARY, $200
To chief accountant; loop.
SECRETARY, $150
To editor; 5 days; loop.
SECRETARY, $175
To sales mgr.; 5 days.
BURR. BKPR., $200
Operate No. 7800 Machine; 40 hrs.
10 DICTAPHONE OPERATORS, TO $160
Any experience will do.
Bkpr.-Steno. $225 | Cost Accts....$200
Accountants .$225 | E. F. Bkkprs..$200
F. C. Bkprs. .$200 | Timekeeper ..$200
A/C Superv..$200 | Comptometer ..$175
Burr. Bkkprs.$175 | Asst. Bkkpr...$175
N C.R. 3000.$175 | Pay Roll......$175
M. H. Biller.$160 | A/C Payable...$175
Stat. Typist.$160 | Pay Audit......$160
Cost Clerks..$160 | I.B.M. Oper....$160
Ledger Clk..$140 | Audit Clerk....$130
Cashiers ....$140 | Mimeograph ..$130
PBX Recept.$140 | Personnel $140
Typists .....$150 | Dictaphone ...$150
Typist-Biller .$150 | Order Clerk....$150
Typist-G. O..$140 | Statistical $140
File Clerks..$140 | Info. Clerk......$130
Stencil Cut..$130 | Reservations ..$130
Gen. Clerks..$130 | Messengers ...$120
YORK AGENCY
28 EAST JACKSON
WABASH 9-5-5-0

LA SALLE FREE EMPLOYMENT
EMPLOYER PAYS OUR FEE.
NO REFERRALS NEEDED
To investigate our many fine positions. Referral needed only if employer desires to hire you.
SECY. TO PRESIDENT, $175
TECHNICAL SECY., $200
SECY.—1 GIRL OFFICE, $150
Steno.—Statist. Typist, $196
Steno.—Loop, 5 days, $150
BEGINNER STENOS., TO $140
F. C. BKKPR.—LOOP, $200
SWITCHBOARD-TYPIST, $150
TYPISTS, TO $160
ASST. BOOKKEEPER and typist...$150
TYPIST, files and gen. office.......$150
BURROUGHS 7800 bkkpr..............$175
RECEPTIONIST, nr. no., 48 hrs..$155
COMPTOMETER and typist.........$160
F. C. bkkpr.-steno., south...........$195
BOOKKEEPING, machine opers..to $200
FILE CLERK, several.............to $150
E. F. BILLERS, EVENING HOURS.
Gen. office with or without exp.
Inventory ..$155 | E. F. biller...$160
Records ....$155 | Mail $120
OFFICE BEGINNERS
$110 TO $140
No experience needed to train for Stenos., Typing, Switchboard, Receptionist or Bookkeeping
FACTORY GIRLS, TO $40
LA SALLE
25 EAST JACKSON
PHONE HARRISON 9810.

FREE EMPLOYMENT SERVICE
This is a representative listing. Many more to choose from.
Some of these need no referral
IMMEDIATE ACTION
SECY.-PRESIDENT; gd. at figures.$175
SECY., small office; bkkpg. pref..$175
PRIVATE SECY.; Mich.-av., 5 da.$150
SECY.-ASST. WORKS MGR..........$175
SECY.-SALES MGR.; 5 DAS.........$175
SECY.; SOUTH, TOP EXECUTIVE.$175
SECY.; KNOW. OF CREDIT...........$150
BEG. DRAFTSWOMEN...........$150 up
RECEP.-STENO.; lp. hotel.Sal. & Meals
STENO.; take chge. sm. office.....$150
STENO.-GENERAL DETAIL; 5 da.$150
STENO.; wk. for 1 man, interestg.$150
Admittance clk.-lt. bkkpg..$120 & Mls.
SWITCHBOARD-TYPIST; NORTH.$130
PURCH. CLERK.; lp.; lt. steno...$150
PAY ROLL CLERK; LP., 5 DA..$150
F. C. BOOKKEEPER; SM. OFC..$200
BURROUGHS NO. 7800-G. L. clk.$175
CASHIERS; NORTH...................$170
TYPIST; 5 da., advertising, lp..$130
Home economist-asst. typist; 5 da.$130
DISBURSEMENT CLERK ....$130+
Demonstrators; will train, pt. time.$130
Proofreader; take charge dept., lp.$130
E. F. BILLERS; part time only..$2 hr.
MAIL CLERK; LP., TAKE CHGE.$130
FILE CLK.; CHGE. OF SM. DEPT.$130
FACTORY GIRLS
PUNCH PRESS GIRLS.............85c hr.
INSPECTORS ....70c hr.
PART TIME GIRLS..................65c hr.
"TRIANGLE"
202 S. STATE-ST. 4TH FLR.

ACME
NO FEES CHARGED
FOR THESE POST-WAR POSITIONS.
5 SECRETARIES $195
SECY.—Over 30, 5 day, south....$175
3 CHEMICAL SECY'S.................$175+
JR. SECY'S............................To $170
LITE STENO.—Good at figures....$175
STENOS.—All locations...........To $180
STENOS.—Loop $140
STENO.—Part time......................$1 hr.
JR. STENOS ....To $150
LITE STENO.—1 girl office, W. S..$125
BEGINNER STENOS..................To $140
TYPISTS, TO $170
Choice positions, all locations.
TEMPORARY TYPISTS.................$175
TYPIST—Personnel Dept.............$150
BEGINNER TYPISTS.................To $140
DICTAPHONE or ediphone...........$150
FANFOLD B.—1 p. m. to 7 p. m...$160
BURROUGHS—No. 7800...............$175
OFFICE CASHIER........................$175
CHEMISTS—All types..............To $210
LAB. ASSISTS ....To $180
BOOKKEEPERS, TO $200
ASST. BOOKKEEPER.....................$175
COST CLERKS.............................$170
PAYROLL CLERKS.......................$170
PERSONNEL COUNSELOR............$170
PERSONNEL BEGINNER...............$145
PEN AND INK—Lettering, 5 day..$150
RECEPTIONIST—Southwest side..$140
SWITCHBOARD—TYPIST ....$110+
COMPTOMETER OPERS...............$150
GENERAL CLERICAL GIRLS........$130
GIRLS—GOOD AT FIGURES.........$145
ACME PERSONNEL
202 SO. STATE-ST.
SUITE 1318. WABASH 0600.

FREE EMPLOYMENT
Absolutely no charge.
SEC'Y-BOOKKEEPER $200
Loop; perm.; 5½ day week.
F. C. BOOKKEEPER.....................$195
S. S.; I. C. trans.; 40 hour week.
SEC'Y TO PRES $185
Near W. S.; post-war.
ASST. BOOKKEEPER $185
Lite steno.; S. W.; perm.
CHEMIST $175
Near Loop; 5½ days.
ARTIST $175
Loop; 5 days.
STENO.-SEC'Y $165
Michigan-av. Credit dept.
STENO.-CLERK $160
A-1 firm; N. Michigan-av.
TYPIST-BILLER $160
South Side; 5½ days.
STENOGRAPHER $160
Near North Side; 5½ days.
RECEPTIONIST TYPIST $150
Near North Side; 5½ days.
LAWYER-SECRETARY $150
Loop; 5½ days; exp. not nec.
STENOGRAPHER $150
Near North Side; 5½ days.
BEG. STENO.................................$145
Near W. S.; perm. pos.; 5 day wk.
TYPIST-CLERK $140
La Salle-st.; lite P. B. X.
PART TIME STENOGRAPHER.....$140
Lite dict.; 5 days; Near West Side.
EMPLOYERS SERVICE
6 N. MICHIGAN-AV., 13TH FLOOR.
STATE 4416.

CONSOLIDATED
CHICAGO'S FINEST
100% FREE AGENCY
EMPLOYERS PAY FEE
STENO.-BOOKKEEPER ....$40+bonus
ASSISTANT BOOKKEEPER $175
FILE CLERK $135
FANFOLD BILLER $37.50
BURROUGHS BOOKKEEPER.........$160
SR. ACCOUNTANT, C. P. A.....$4,000
SECRETARY $37.50
DRAFTSWOMAN ....$1 hr.
STATISTICAL TYPIST $160
GEN. OFC. ....$30 TO $35
COMPTOMETER $40
TYPIST—GEN. OFFICE $130
DICTAPHONE, 40 hours...............$35
LAB. ASSISTANTS $160
CHEMIST $200
ACCT.-CLERK $150
STENOGRAPHER $35
P. B. X. TYPIST ....$30+
TYPIST-BILLER $140
850 GIRLS NEEDED
Light factory. Choice of hours and pay. Good working conditions.
CARL A. BARRETT, MANAGER
CONSOLIDATED
19 W. JACKSON-BLVD.
WABASH 9400 2D FLOOR.

CORBOY-CALVIN
NO FEES CHARGED
Secretaries, Accountants,
Stenogs., Comptometers,
Typists, Asst. Bookkeepers,
Dictaphone, Clerks—Figures,
Switchboard, File Clerks.
50 HIGH SCHOOL GRADUATES
ALL TYPES OFFICE WORK.
20 W. JACKSON. WAB. 9284.

"FREE EMPLOYMENT" — Wide choice perm. pos. in banking, investment, financial, com'l co's at top starting salaries. Financial Personnel, 39 S. La Salle.

EMPLOYMENT SERVICE—WOMEN

LOOP AGENCY
"CHICAGO'S LARGEST AND ORIGINAL"
100%
FREE AGENCY
EMPLOYER PAYS ALL FEES.
POSITIVELY FREE TO YOU.
REFERRAL RULES
do not prevent you from first investigating our job opportunities. See us when making a change or looking for a job.
SECRETARY, $175
Loop—Must be college graduate.
SECRETARY, $175
Loop—Must have fire ins. experience.
SECRETARY, $225
To sales mgr. Snappy girl.
SECRETARY, $150
Personnel background—Loop.
SECRETARY, $150
Able to write house organ.
SECRETARY, $150
Mich.-av.—Advertising agency.
BOOKKEEPER-STENO.
Loop; 5½ day; post-war..........$225
Bkpr.-Steno..$225 | Cost Accts....$200
Accountants .$225 | E. F. Bkkprs..$200
F. C. Bkprs..$200 | Timekeeper ...$200
A/C Superv..$200 | Comptometer ..$175
Burr. Bkkprs.$175 | Asst. Bkkpr...$175
N.C.R. 3000.$175 | Pay Roll.......$175
M. H. Biller..$160 | A/C Payable...$175
Stat. Typist..$160 | Pay Audit......$160
Cost Clerks..$160 | I.B.M. Oper....$160
Ledger Clk..$140 | Audit Clerk....$130
Cashiers ....$140 | Mimeograph....$130
PBX Recept..$140 | Personnel $140
Typist-Biller..$150 | Dictaphone $150
Typist-G. O..$140 | Order Clerk....$140
File Clerks..$140 | Info. Clerk......$130
Gen. Clerks..$130 | Messengers $120
LOOP AGENCY
28 EAST JACKSON
WABASH 0-5-5-5

—Nurses' Registries—
R. N., IND., $200; Pub. Health....$170
Gen. duty, $160; Supervisors......$200
Lab. tech., Industrial.................$200
X-Ray Tech., Indus. or Hosp...to $225
1ST AID, pers.; 5 day week.......to $45
Med. secy., to $200; Dr.'s asst.....$150
Recept., to $150; nurses' aides.$116.50
Dental Mech.-Male.; 43 hr.....$75 wk.
Record Librarian, hosp..........Sal. open
Infant, Practical Nursemaid.......to $56
Many Other Attractive Openings.
SHAY, 1008 N. RUSH. DEL. 7400.

—TRADE SCHOOLS—MEN—

ELECTRICITY—RADIO
"Learn by Doing." Get ready for a real peace time job in Electricity or Radio-Electronics. DAY or eve. Call any day or Mon. or Thurs. eve. Veterans—ask for information on G. I. training. If you can't call, phone or write.
COYNE ELECTRICAL SCHOOL,
502 S. Paulina. Phone Seeley 7723.

VETERANS
AND CIVILIANS!
WELDING—GOV'T APP'VED COURSE.
TOOL AND DIE—AUTO—DIESEL.
REFRIGERATION—BODY & FENDER.
GREER SHOP TRAINING.
2030 S. WABASH-AV. CAL. 4600.

RADIO BROADCASTING.
Our former students are employed in radio all over the U. S. Announcing, acting, writing, newscasting. Also govt. schooling for veterans. DAY or EVE Phone WAB. 6762 or write or call COLUMBIA COLLEGE.
Fine Arts Bldg. Michigan near Congress

MED. AND X-RAY TECH.
Classes now being organized. Practical training on patients under actual conditions; approved for G. I. training. Afternoon and eve. classes. Write, Ph. CHICAGO COLLEGE OF LAB. TECH 410 S. MICHIGAN. WEB. 3230.

VETERANS AND CIVILIANS, LEARN: Machinist Trade—Tool and die making. Days—Eves.—Spare time. SPECIAL G. I. COUNSELLOR. Write or call for free book. Allied School of Mechanical Trades, 1338 S. MICHIGAN-AV. HAR. 3915.

REFRIGERATION
Air condit. Days, evenings; spare time. Open Mon., Tues., Thur., Fri. till 9 p.m. UTILITIES ENG. INSTITUTE, DIVersey 8633. 1314 W. Belden-av.

DRAFTING-ENGINEERING
VETERANS or civilians—Inquire now. Call, write, or phone. Open evenings. CHICAGO TECHNICAL COLLEGE, CALumet 8200. 2000 S. Michigan-av.

LEARN FREIGHT TRAFFIC—DAY-EVES Veterans may inquire about G. I. Bill. FREIGHT TRAFFIC INSTITUTE, 176 W. Adams, Dept. T-20, Sta. 2330.

RADIO-TELEVISION TRAINING. AMERICAN TELEVISION LABS., INC., 433 E. ERIE-ST.

LEARN Freight Rates and Routes. COLLEGE OF ADVANCED TRAFFIC, 14 E. Jackson, Dept. T 22, Har. 8649.

DENTAL TECH.'S Trained, big demand. G. I. approved Natl. Schl., 10 W. Jackson.

LEARN BARBERING—Big demand; big wages. Moler College, 177 N. State-st.

REFRIG.-AIR COND.; SHOP WORK. Commercial Trades, 209 W. Jackson.

LEARN barbering—Earn while you learn. Days-eves. Weedens, 1231 W. Madison.

—TRADE SCHOOLS—WOMEN—

THE ORIGINAL AND ONLY
Chicago Business College
Oldest [est. 1887]. Largest [20 rms.]. Only school with 5 live Boards. You finish solo on P. B. X. 38 complete.
STENOGRAPHIC-SECRETARIAL
Review or Beginning.
Gregg — Munson-Pitman; days or eves.
SPEED WRITING
Come in for surprise details. Not a machine. 6-8 weeks complete with typing. Official school of Chicago for 15 years. Free demonstration daily.
COMPTOMETRY
FELT-TARRANT, BURROUGHS ELECTRICS BIG CATALOG FREE. TYPING. $9 MO. DAYS. Evening [Stenographic, $8 month]. Bookkeeping, Filing.
Walter D. Harris, B. S. M. A., President.
190 N. STATE-ST. FRA. 4122-3-4-5.

CHICAGO COMMERCIAL COLLEGE
Enroll Now
COMPTOMETRY—COMPLETE $35
Highest salaries, choice positions.
Typing, $9 month, days.
Gregg, Munson, Pitman, Speedwriting. Special review and brush-up courses. Intensive personalized instruction. All branches of business training. Switchboard, key, plug boards, $5. Bookkeeping, $7 month. FILING—INDEX, $15.
LOWEST RATES, FREE CATALOGUE.
Visit, Write, Phone
127 N. Dearborn. FRA. 4803.

LEARN
PRACTICAL NURSING
STUDY AT HOME.
Only opportunity of this type. PLAN INCLUDES HOSPITAL PRACTICE TRAINING. Any woman, 18-55, married or single, with or without H. S. education, may quickly qualify as GRADUATE HOSPITAL TRAINED PRACTICAL NURSE. Enormous demand
POST-GRADUATE HOSPITAL SCHOOL
160 N. WACKER-DR. DEA. 7174.

DO YOU WANT TO EARN BIG MONEY AFTER THE WAR?
LEARN BEAUTY CULTURE
You receive more for less money at
SELAN'S BEAUTY SCHOOLS
Visit, write, or phone for booklet.
Loop—32 N. State. And. 4560.
South—6404 S. Halsted. Nor. 2500.
North—4066 Milwaukee-av. Ave. 3200.
West—4101 Madison-st. Sac. 2727.

Med. and X-Ray Tech.
4 to 10 months' course practical training in mod. lab. and hospital; quality for a profession serving hospitals, doctors' offices, clinics. Course approved for G. I. training. Afternoons, evening classes. Visitors welcome. Free catalog. CHICAGO COLL. LAB. TECHNIQUE 410 S. MICHIGAN. Webster 3230.

RADIO BROADCASTING.
Our former students are employed in radio all over the U. S. Announcing, acting, writing, newscasting. DAY or EVE. Phone Wab. 6762, or write or call COLUMBIA COLLEGE.
Fine Arts Bldg. Michigan nr. Congress

LEARN SWEDISH MASSAGE.
EARN WHILE YOU LEARN.
SELAN'S SYSTEM.
Loop—32 N. State-st. And. 4560
South—6404 Halsted. Nor. 2500
North—4066 Milwaukee-av. Ave. 3200
West—4101 Madison-st. Sac. 2727

MEDICAL LAB. AND X-RAY, also Medical Secy.—Day or eve. Classes starting Approved G. I. courses. Catalog free. Century College of Medical Technology. 30 E. Adams-st. Franklin 8478.

CENTURY BUSINESS COLLEGE. If interested in any branch of Business Training, day or eve., phone Fra. 8478 individual or group instruction. 30 E. Adams-st. Franklin 8478.

BE a Radio Actress—Free trial. Hear our programs on the air. NEW ERA COLLEGE, 57 E. JACKSON

BE a Radio Singer—Free trial. Hear our programs on the air. NEW ERA COLLEGE, 57 E. JACKSON

BE a Lady Announcer—Free trial. Hear our programs on the air. NEW ERA COLLEGE, 57 E. JACKSON

BECOME a FASHION or PHOTO Model. Call or write for free test chart. JO KEITH, 14 W. Lake-st., Dea. 0134.

FASHION AND PHOTO MODELING. Apply PATRICIA STEVENS. 30 W. WASHINGTON. DEA. 1462

LEARN Beauty Culture—Steady work good pay. Moler's, 177 N. State-st.

COMPLETE BEAUTY COURSE, $100. VOGUE, 2558 Milwaukee. Bel. 2020.

E. BURNHAM Beauty Schl.—Est. 72 yrs. 140 N. State. Day or eves. Ran. 3351.

MARINELLO System of Beauty Culture Gertrude Hale School, 162 N. State-st.

LEARN BEAUTY CULTURE HEIM BEAUTY SCHOOL, 6 E. Lake-st.

GRETA DEAL SCHOOL OF BEAUTY CULTURE, 3206 N. Wilton. Wel. 1638.

DRESSMAK'G; MILLINERY SCHOOLS

LEARN dressmaking, dress designing, pattern draft, or millinery. Day, eve. Free booklet. Master College, 400 S. State-st.

DRESS design, patterns, dressmkg., millinery. Forest Academy, 36 S. State.

RENE SCHOOL—Design, dressmkg., millinery, pattern draft. Day-eves. Van 0933.

—CAMERAS AND OPTICAL GOODS—

CASH FOR YOUR CAMERA EQUIPMT. CAMERAS—ALL MAKES AVAILABLE. PROJECTORS. ENLARGERS. Supplies. MOVIE FILM—Color, blank and white. CUT FILM, film packs, 35 mm. bulk. 35 MM. FILM—Color, black and white; 10c cash for 35 mm. cartridges. MOVIE AND DARKROOM SUPPLIES Op. dly., 6:30, Thur., Sat., 9;Sun., 10-5 BOLOTIN CAMERA EXCHANGE. 729 W. Roosevelt. Can. 2112

WANTED—Used 16 mm. sil. film stories, carts., com., or what have you. E.J. Wensel, Bx.239 Lisle Ill. DownersGr.8061Y3

SPOT CASH FOR YOUR CAMERA. Chicago Camera Co., 3334 S. Michigan.

—HELP WANTED—MEN—
—Men—Stores and Offices—

ASSISTANT TO PURCHASING AGENT to secure components for essential war industry; hi. schl. educ. and 6 yrs. exp. JOHNSON & JOHNSON, Gas Mask Div., 4951 W. 66th-st. Portsmouth 6277.

AUDITOR—For large mfr.; excellent opportunity for high grade young man with initiative. Reply in own handwriting. 305 W. Adams-st. 2d floor.

BANK MESSENGER.
Draft exempt; good opportunity, nice working cond. See Mr. Berg, National Boulevard Bank, 400 N. Michigan.

BILLER w/ fast typist—Day shift; perm.; good salary. Merchant Shippers Assce., 1858 S. Western. Ches. 2626.

BOOKKEEPER—Full charge, small ready to wear chain. Must understand taxes, P & L statements, and trial bal. Small office, top sal.; 5½ day week. Sta. 0565.

BOOKKEEPER—Middle aged preferred; excellent post-war future. Phone Monroe 0207, Mr. McGinnis, for interview.

CLERK—For evening work in essential meat packing industry; hours 2:30 to 11 p. m., some variation possible. WILSON & CO., 4200 S. Ashland. Mr. Orr—Supt.'s Off.

COST Clerk to learn cost work in production tool business; excellent opportunity; permanent; future. Scully-Jones & Co., 1901 S. Rockwell.

CREDIT AND COLLECTION MAN—TO TAKE CHARGE OF DEPT. ATTRACTIVE PERMANENT POSITION. CONGENIAL WORKING CONDS. MARKS BROS. JLRS., 6319 S. HALSTED-ST.

GENERAL OFFICE CLERK.
Under 40; contract dept.; some follow up contact with suppliers; draft exempt. Sargent & Lundy, Engrs., 140 S. Dearb.

HEAD STOCK MEN
experienced for pet and candy depts.
Also
Expd. order filler; good pay; exc. opp.
GOLDBLATT BROS. INC.
State and Van Buren-sts., 5th floor.

JEWELRY salesman to manage diamond and watch dept. Top salary, comm. and bonus. Litt Jewelry Co., 210 State.

JR. TIME STUDY MAN—Wonderful opportunity; essential industry. Permanent. 3600 W. POTOMAC.

MAN—For all office detail; small mfg. and selling organization; permanent position; long estab. business. Opening for veteran with disability. State qual. in letter. Address L R 460, Tribune.

MAN—Elderly; lt. ofc. work; distribute mail, run errands, etc.; exc. place for clean, neat, polite man too old for manual labor; perm. pos.; 5 day wk. Give ph., addr., refs. Address M C 58, Tribune

ORDER CLERK.
A permanent position with a post-war future; good starting salary; some typing. Seng Waterway Warehouse Co., 310 W. Polk-st.

PAY ROLL SUPERVISOR.
To manage pay roll dept in large mail order house. State age, education, exp., draft status, and salary desired. ADDRESS L R 374, TRIBUNE.

PORTER for photo studio—Commercial Illustrators, Inc., 549 W. Randolph-st. Phone Randolph 8808.

PRODUCTION DISPATCH CLERK.
STOCK ROOM MAN.
Essential industry; permanent jobs. Will train.
ILLINOIS LOCK CO.
Franklin 7825.

PRODUCTION CHASER.
Familiar with machine shop procedure; excel. post-war opp'y; near Loop; machinery parts mfr. In reply state age, sal. desired. Address L R 401, Tribune.

PURCHASING DEPT.
Opening in our purchasing dept for young man; must be H. S. grad. and desirous of learning purch. in mfg. co. Aircraft & Diesel Equipment Corp., 4401 N. Ravenswood.

PURCHASING ASSISTANT.
Recent metal trades exper. desirable; should know buying procedures and expediting. Excel. opport.; old estab. mfr. Metal Specialty Mfg. Co., 3200 Carroll.

RATE CLERK.
Familiar with short haul rates; good opportunity; important war work. ILLINOIS TRUCK TERMINAL, 1401 W. Fulton-st. W. S. Barranco.

SALES ORDER CLERK
Old established firm; now 100% war work; good post-war opportunity. Mr. Walters, 2200 N. Natchez.

SHOE salesmen—Women's dept. Must be thoroly experd., good pay. 6307 S. Western-av.

SHOE SALESMAN—Top salary and comm. Max Berger & Son, 1445 S. Pulaski.

STOCKROOM MAN — Runner for loop liquor store; very good salary; chance for advancement. Apply 33 N. La Salle, Rm. 1227.

TRAFFIC and accounting clerk—Permanent post-war position; $200 month. Address M B 195, Tribune.

TRAVELING AUDITORS.
Some F. A. exper. preferred; permanent staff position with old medium sized firm; salary $300 to $400. Suite 1312, 100 W. Monroe-st.

WIEBOLDT'S
Can use part time salesmen in the following depts: shoes, boys and men's wear, hardware, and household supplies. Apply at your nearest
WIEBOLDT STORE

KINDLY phone me if you would appreciate working in natl. candy and food depot, dispensing items to salesmen. Pleasant surroundings; good pay. Mr. Wiegert, Curtiss Candy Co., Bit. 6300.

PART time clerical—Days or evenings. Call Delaware 1300, tab. dept.

—Executives and Managers—

PLANNING ENGINEER — Exp. in planning operations; tools and gauges nec. for mfg. of precision machine parts; req. some practical exp. on tool dispatching, mfg. processes and production control. AMERTORP CORP., 7500 W. Roosevelt.

PERSONNEL MANAGER.
Handle labor relations, selective service, employment, etc., in a growing industry now critically essential. ADDRESS J T 141, TRIBUNE.

DISTRICT Sales Manager—For nat. adv. beverage co. in Chicago area; selling wholesale grocery distributors, hotels, etc. Give full details in confidence. Address A M 32, Tribune.

OLD established firm—Seeks man under 45 years with executive ability, experienced in railroad shop, plant accounting and cost studies; good salary and post-war fut. Address M C 190, Tribune.

MAN—To manage wholesale cigarette and sundry house; permanent; good future; give details 1st letter. Address M B 418, Tribune.

—Boys—

BOYS—16 or 17; general work; 65c per hr.; can earn 85c. Advertising Art Display, 114 N. Elizabeth.

BOY—Part time, stockroom. Central 8410. Mr. Martin.

BOY—No exp.; full time. Hershon Jewelry Mfg. Co., 27 E. Monroe, Rm. 802.

BOY—Fountain and drug store exper.; live no. 5200 Sheridan Drug, Lon. 1122.

BOY—For general office work; loop; permanent. Phone Wabash 1680.

BOY—TO PARK CARS. 566 Washington-blvd. Dearborn 5766.

Men—Professions and Trades

ALLEY MAN—For bowling establishment; good pay; N. W. side; ref. req. Address M C 53, Tribune.

ARC WELDERS, BURNERS, LABORERS. Frisch Corp., 1400 Wabansia. Brunswick 7440.

ARMATURE WINDERS.
ELEC. MOTOR ASSEMBLERS.
COIL WINDERS.
LABORERS.
All around critical defense work; permanent post-war opportunity; plenty overtime; good pay.
Chicago Electric Co., 1318 W. Cermak.

ARTISTS—Exp. in accurate layout of black and white lettering and design, sketches and scratch board. Defense plant. Bring samples. Etching Co. of America, 1520 Montana-st. Div. 6217.

ARTIST
Drug advertising, lettering, paste-up and some illustrating; 5 day wk. Apply FORD-HOPKINS, 400 W. Erie-st.

ARTIST—Commercial; good on black and white and lettering. Jaco-Lae-Decal Co., 234 S. Wells-st.

ARTIST—Line drawing, 100% war work, 624 S. Michigan, Rm. 1130.

ASSEMBLY WAR WORK.
Testing cylinders; peace time future; exp. not nec.; $39.50 week to start, free uniform, hosp. Randolph Laboratories, 8 E. Kinzie-st., 2 blks. from loop.

ATTENDANTS—Gas station exp.; good salary. Apply Fred Ex, 301 E. Ohio.

AUTO body man, painter, and mechanic needed by Evanston's largest and finest garage and repair shop. We can offer steady employment, highest wages, and the best working conditions. University Garage, 1612 Chicago-av. Gre. 4600.

AUTOMATIC screw machine setup man—Experience necessary; essential industry; 40 mi. N. W. of Chicago; overtime; post-war future. Address M B 557, Tribune.

AUTOMATIC SCREW MACHINE OPERATOR—Brown & Sharpe machs.; nites. The Mayfair Co., 2442 Irving Park.

AUTOMATIC screw machine operators; Brown & Sharpe; top wages. G. & G. Mfg., 1100 S. California.

AUTO MECHANICS
High class shop. Essential industry. Good pay. May Motors, Olds Dealer, 501 E. 69th-st. Vincennes 2161.

AUTO MECHANIC—TRUCK
Essential; perm. job; $60 per week; 3 wks.' vacation. Western United Dairy Co., 1425 Hastings-st.

AUTO MECHANICS
Bench work; essential industry; top sal.; time + ½ over 40 hrs.; 48 hour wk.; post-war future. 1900 S. State.

AUTO PORTERS—5
One of the largest dealers in the city. Can earn up to $60 a week. 1640 W. OGDEN. SEELEY 1800.

AUTO PARTS MANAGER.
Must be expd.; prefer G. M. experience; salary and bonus; ideal conditions; wonderful future. Hendrickson Pontiac, 4624 W. Washington. Man. 1062.

AUTO and Truck Mechanics wanted immediately—Union scale; excel. post-war opp.; vac. with pay; other benefits; no layoff. Shell Oil Co. Bishop 2814.

AUTOMOBILE PORTER.
For general work around Oldsmobile agency; 5 day week; $40. See Mr. Steele, 2484 Milwaukee-av.

AUTO MECHANICS HELPERS — Light truck fleet; essential work; earn $55 wkly.; day work. New Process Bakery, 2853 S. Hillock [1400 W., 2900 S.].

AUTO body-fender man—Hourly rate or piece work or take over comp. shop. McInerney Chevrolet, 2715 N. Cicero.

AUTO ignition man—Exp.; essential work; top wages. Jewel Auto Service, 5808 W. 16th-st., Cicero. Call Columbus 6202.

AUTO mechanic—Exper.; modern, heated shop; good salary. Apply Fred Ex. 301 E. OHIO.

AUTO MECHANICS AND HELPERS. Exp.; no tools; salary arranged. Manning, 6945 Stony Island.

AUTO MECHANIC—All-around man; super service station exp.; good pay; steady wk. 6500 Stony Island. Pla. 9889

AUTO Body and Fender working foreman. Very unusual opp'y. Avenue 1904.

BAKER—All-around; $70 wk.; 5 days. 5253 W. 95th-st., Oaklawn.

BAKER or baker's helper. Elmhurst Bakery, call Elmhurst 414.

BAKER—1st or second hand on bread and rolls. George Pott, 636 W. 43d-st.

BAKER—All around and baker's helper; day work. 4902 W. 14th-st., Cicero. Ill.

IMPORTANT NOTICE.
War Manpower Commission regulations require that workers to be employed must have a referral card from the United States Employment Service.
This does not prevent any worker from first investigating job opportunities offered by any advertiser.

Men—Professions and Trades

AUTO sheet metal men, painters, and mechanics—Critical industry; good post-war future; group hospitalization and life insurance.
COMMUNITY MOTORS, INC., 235 E. 33d-st. 7740 Stony Island-av. 2510 Linden-pl.

AUTOMATIC SCREW MACHINE SETUP MAN AND SCREW MACHINE OPERATORS. Day shift; permanent; pleasant surroundings; good pay. KLUSON MFG. CO., 3830 N. Kilbourn. Palisade 2127.

AUTOMATIC screw machine oper.—Acme Gridley and Davenport; day and night; top pay; extremely urgent war work; post-war oppty. 388 N. Ayers.

BAKER
on bread and rolls; start 7 p. m.; excellent working conditions; top wages. 2413 W. 63d. Hemlock 0864.

BAKER
on cakes; good wages; steady work. 2413 W. 63d-st. Hemlock 0864.

BAKER—Second or third hand; steady. HAAKE BAKERY, 823 S. Oak Park-av., Oak Park, Ill., ½ bl. Garfield "L."
BAKER—Experienced; day work; top wages. 7400 Cottage Grove. Tri. 0488.
BAKER or baker's helper—Chicago Block Bakery, 5948 W. Roosevelt. Man. 5638.
BAKER—1st class on yeast dough. 3056 Milwaukee. Alb. 3708.
BAKER—Highest wages; shortest hours; day work. 1835 W. 17th-st.
BAKER—2d hand, all around. Call between 10 a. m.-1 p.m. 5528 Chicago.
BARBER—1st class; steady; guaranteed $50. Phone Franklin Park 3465-W.
BARBER—Steady; good guarantee and comm. 852 W. 79th. Vincennes 8839.
BARBER—Short hours; good pay. 223 W. Jackson. Rm. 315.
BODY-Fender man—Must be A-1; good pay. South Chicago Buick Co., 8600 Commercial.
BRONZE moldmaker and chaser—Steady. MONROE 7878.
BUTCHER—Exp.; good wages; steady work. 3574 Armitage. Albany 2655.
CAR greaser—Exp.; excel. earning oppty. 3039 W. 63d. Republic 1728.
CARPENTER—Expd. with roofing, siding, insulation and repair; steady work year around. 4912 Madison-st.
CARPENTER—ELDERLY MAN, STDY. Illinois Athletic Club, 112 S. Michigan.

CHEMIST
for plating dept., to maintain plating and cleaning solutions. Address M C 266, Tribune.

CHEMICAL engr.—Ess. activity wants 3 men; gd. post-war. If you have chemistry we will train; gd. pay. H. P. Smith Paper, 5001 W. 66th. Por. 8000.

COAL DRIVERS.
Expd.; perm.; time and ½ for overtime. Fidelity Coal Co., 1001 S. Fairfield.
COAL hikers—Can earn over $15 a day; advances daily. 1545 Cicero-av.
COAL yard supt.—Expd., perm. Reply fully. Address M B 592, Tribune.
COIL engineer—Man with practical factory exp. in radio coil winding and assembling; must be able to work product through from blueprint to finished unit. Address J T 462, Tribune.
COMBINATION packer—On labels and relief operator on freight elevator in printing plant; pays 85c hr. with some overtime. Apply Rm. 1205, 53 W. Jackson, or phone Har. 6077.
CUTTER Grinder—Full or part time. Humboldt 0784.
CUTTER—Washable apparel. Apply Marcus Ruben, 625 S. State-street.
DENTAL technician—Man or boy; with or without experience; rated critical industry by WMC. Splendid opportunity now as well as post-war. M. A. Wilk, Dental Laboratory, 30 W. Washington.

DIE CASTING FOREMAN.
Able to design and build die casting dies. Aluminum, zinc, plastics, and magnesium. Mall Tool Co., 7740 South Chicago-av.

DIE MAKERS AND MACHINISTS.
Modern shop; 60 hour week. 824 W. DIVERSEY-PKWY.

DRAFTSMEN-designers, layout men, and detailers—Exp. in elevating and conveying machinery, or re-enforce concrete, steel, and wood structures, as applied to coal handling, and prep. plants. State qual., exp., and compensation expected. Roberts and Schaefer Co. 307 N. Michigan-av.

DRAFTSMAN
Mechanical; 2 yrs.' exp. req. on tool or machine drawing; permanent, post-war. Solar Mfg. Corp., 4501 S. Western-bl.

DRAFTSMAN—MECHANICAL.
To design and detail small parts. Sterling Hdware. Mfg., 2341 W. Nelson.

DRIVERS
for straight and semi trucks. Also loaders for night work. Essential industry. The Willett Co., 700 S. Desplaines.

DRIVER wanted for car—Also to assist and learn Art Glass trade; single, 21 to 35 yrs.; willing to travel suburbs; good post-war future. A. Crot. North Park Hotel, 1936 N. Clark-st.

DRUG PRICER.
Man exp. pricing drugs who wants to estab. himself perm. with well known drug house. Ex. working conditions and top pay. State 8321.

ENGINEER—COILS, TRANSFORMERS.
For communication equipment. Experience preferred. Chicago firm. Give complete qualifications and details of yourself. Address M B 261, Tribune.
ENGINEER'S helper—Highest salary. Steady. EAGLE LAUNDRY, 2740 W. ROOSEVELT-RD.
EXPORT clerk—Loop. Also ediphone and general office. Reading Spanish advantageous; opportunity; state details, salary, or phone. Baird & Co., 308 W. Washington-st.

Finishers, experienced, $47 week. Casters, inexperienced, $44 wk. Sandpapers, inexperienced, $35 wk. NEWCOMB MACKLIN CO. 400 N. STATE ST.

FLEET ENGINEER
for large insurance company; automobile essential; state make and model of auto; state your age and exper.; salary open. ADDRESS M C 246, TRIBUNE.

FOREMEN.
TIME STUDY ENGINEERS.
MATERIAL STANDARDS ANALYSTS.
Perm.; excel. post-war oppty.; exp. desirable but not req.; salary plus overtime. CAMPBELL SOUP CO., Central Division. 2550 W. 35th-st.

FOUNDRY MAGNESIUM.
High priority aircraft work; plenty post-war orders. Build your future security now. Molders, machine and experimental, bench work, core makers and assemblers, foundry and furnace helpers, hand grinders, trainees on above jobs will earn 84c hr. to start. A. F. of L. HILLS-McCANNA CO., 3025 N. Western-av.

FURNITURE FINISHER.
Lifetime job; top pay for 48 hour wk.; paid vacation this summer, bonus; in Chicago's most beautiful store. M. P. Masser, 5960 Broadway, Longbch. 6337.
FURNITURE production supt.—Good salary and share in profits. State exper. fully. Address L R 476, Tribune.
FURNITURE finisher—Expd.; for new and touch-up work in upholstery shop. Deimel & Co., Gary 9121, collect.
GARAGE man—Steady; exp.; refs. Garage, 6359 W. North-av., Oak Pk. Euclid 3260.
GARAGE man—Exp.; day or night; good wages. 7212 N. Clark. Sheldrake 7361.
GARAGE combination man—Good pay; steady work. Call Lincoln 0424.

GORDON PRESS FEEDER
Apprentice; part time; days. Insurance firm in Wrigley Bldg. SUPERIOR 0444.

GRINDER—Cylindrical; day or night. Standard Grinding & Mfg. Co., 2704 Pratt-av. Holyct. 1234.
GRINDERS and core makers—Exp.; nonferrous foundry; good pay; war work. Atlantic Brass Wks., 2035 W. Harrison.

HAND SCREW MACHINE OPR.
Set up and operation; permanent; essential industry. F. W. Stewart Mfg. Co., 4311 Ravenswood.

INSIDE DAIRY WORKERS
Good salary; vacation with pay after first year; group ins. and hospital plan. SEE MR. BLAINE, BOWMAN DAIRY CO 7524 Central-av., River Forest.

INSPECTORS HELPERS
100% war work; 48 hour week. O. D. JENNINGS & CO. 4309 W. LAKE-ST.

INSPECTOR—To inspect completed assemblies; 100% war work. Apply 4444 N. Ravenswood.
INSPECTOR—On structural steel and plate work; 60 hr. week. Henry E. Gremp Co., 2864 E. 95th-st.

INSTRUMENT ASSEMBLERS
[Male or Female.] ALSO PROCESS LABORERS. CAMERON SURGICAL, 666 W. DIVISION-ST.

JR. DRAFTSMAN—Must have technical background; oppor. for advancement. G. & G. Mfg. Co., 1100 S. California.

LATHE OPERATOR.
In small tool room; experience in cutting threads; war work; good pay. Principal Die & Stamping, 3464 N. Knox.

LAUNDRY WASHMAN AND WRINGERMAN: EXPERIENCED; UNION WAGES. APPLY SUPT. OF LAUNDRY. BELMONT HOTEL, 3172 Sheridan-rd.
LAUNDRY wringer man—Colored; early morning hours; good wages and meals; no Sun. Ontra Cafe., 231 S. Wabash.
MACHINE designer; small machinery mfr.; good pay; post-war future. ADDRESS L R 592, TRIBUNE.

MACHINISTS.
ENGINE LATHE OPERATORS. SHAPER HANDS. BENCH MACHINISTS.
Capable of making own setup; have own tools. Wallace Supplies Mfg. Co., 1310 Diversey-boulevard.

MACHINISTS
LATHE HANDS. 100% War Work. Some Experience Necessary. CENTRAL SCREW CO., 3501 S. Shields-av.

MACHINISTS
Machine Operators. Machinist Helpers. MANLY MACH. SPECIALTIES, INC. 2100 S. 52d-av., Cicero. Take Douglas Park L to Door.

MACHINISTS
for estab. industry; perm. post-war employment; good wages, plus overtime; 53 hr. wk. Continental Can Co., 6501 W. 65th-st. Port. 8400.

MACHINIST—All around, high class; lathes, shaper, milling machine. TOOLS, INC., 4017 W. LAKE.

MAINTENANCE MACHINISTS
Comb. welders. Sheet metal workers. War work now with post-war future. CHICAGO METAL MFG. CO. 3724 S. ROCKWELL.

MAINTENANCE MAN—To work for growing concern with post-war future; essen. Good pay; overtime available; pref. man with car. 126 N. Franklin-st.

Men—Professions and Trades

MECHANICAL ENGR. [Packaging exp.] Stationary engr. Maintenance engr. Mechs., Laborers, Helpers. PERMANENT.
PHONE
Randolph 3316.

MECHANICAL ENGINEERING DRAFTSMAN
Loop office; good future. Har. 8033.

A-1 MECHANIC
Sm. machinery repair and development; full or part time; N. W. side. State full details. Address J T 472, Tribune.

MILLING MACHINE OPERS.
Prefer man able to make own set-ups; 60 hr. wk.; nites or days; best working cond.; real post-war opp. VANDERCOOK & SONS, 900 N. Kilpatrick.

MOLDERS AND HELPERS
on railroad car wheels; steady work; good pay; plenty of overtime. AMERICAN CAR & FOUNDRY CO., 2310 S. Paulina-st.

PAINT FOREMAN AND TINTER.
ALSO LABORATORY WORKERS. See Husted, 1532 S. 50th-ct., Cicero. BARRETT VARNISH CO.

PAINTER
FOR INSIDE WORK; STEADY; APPLY READY TO WORK. 703 S. WELLS.
PAINTERS, Paper Hangers—Union; good proposition right man. Lak. 6370.

PAPER DIE CUTTER
Expd.; 1½ over 40; bonus; overtime. THE AMERICAN PAPER GOODS CO. 1327 W. WASHINGTON.

PAPER CUTTER—EXPD.
Perm.; days; open shop. Chief Printing, 6911 South Chicago-av.

PRESS FEEDERS
Experienced Cross automatic; steady jobs; essential work; top wages; also folder loaders and helpers. See Al Mason. 511 S. Sangamon-st., 2d floor.
PRESSER—All around; steady job; best working conditions; good pay. Elmwood Park 1440.
PRESSER—Full or part time. Englewood Cleaners and Dyers, 7705 S. Halsted.

VERTICAL PRESSMEN
DRAFTSMEN. LABORERS-TRUCKERS; all shifts. JANITORS.
Essential industry; 300 block west of Loop; excellent working conditions. SACRAMENTO 2628.

PRESSMAN—A gd. job for a Kelly pressman; day wk. with overtime if des.; not temp. job. Address M C 52, Tribune.

PRESSMAN—VERTICALS.
Compositor—Lockup man. Regent Printing Co., 141 W. Ohio.

PRINTER.
Compositor; one familiar with lock-up; good post-war job; highest salary for right man. CANTOR PRESS, 215 W. SUPERIOR.
PRINTER—Combination Gordon feeder and pressman; 9th flr., 127 N. Wells.
PRODUCTION ENGINEER—Men capable of designing and bldg. assembly and test fixtures for small mechical and electrical product. ADDRESS J T 475, TRIBUNE.
PUNCH press operator—For small factory. APPLY— 2711 W. LAKE.

PUNCH PRESS OPERATORS.
Mr. Black, 4641 Ravenswood-av.

RAILWAY EXPRESS AGENCY
FULL TIME. EXPRESS HANDLERS. CHAUFFEURS—GARAGE MEN. EXTREMELY GOOD PAY. Employment Office, 410 N. Milwaukee.

RESEARCH chemist or chemical engineer for development work in research lab. of printing ink manufacturer. Excellent opportunity; permanent position. Address L T 550, Tribune.
ROOFERS—Best wages. Berwyn Roofing Co., 2821 Harlem-av., Berwyn 5430.
ROOFERS—STEADY WORK. TOP PAY. TRIANGLE 9368.

SCRAPERS WANTED
SURFACE PLATE WORK. RAVENSWOOD 6575.

SANDERS—Expd.; good pay; plenty of overtime. 5001 Cottage Grove.
SHEET METAL DEVELOPMENT MEN—Exp.; full or part time. Radiad Service, 720 W. Schubert.
SHIPPING CLERK—Expd. in packing and all details of shipping. Address M C 195, Tribune.
SHIPPING clerk asst.—$50 guarantee; essen.; steady. 735 W. Lake. State 4224, Mr. Jones.

SHOP FOREMAN.
Thoroughly experienced in diversified manufacturing of small mechanical precision parts. Essential. State qual. and salary. Address L 232, Tribune.

SHOW CARD MAN
Able to operate machine; day hours; excellent post-war oppty.; good salary; near loop. Address M C 153, Tribune.

SILK spotters and wool spotters—Excellent working conditions and top salaries. Apply Sunday, from 10 to 1, or Monday, 8116 Stony Island.
SLUSH caster—Full or part time. Apply White Metal Products, 1148 W. Lake-st.
SPOTTERS and WASHERS—Good pay. ARTISTIC CLEANERS, 739 S. CICERO.
STATIONARY engineer, licensed; in small food plant, who can also do maintenance work; splendid oppor.; write for appoint. stating qualif. ADDRESS L R 478, TRIBUNE.
STEEL and sheet metal workers. Urgent war work; post-war opportunities. See Mr. Reeve. Gregory Electric Co., 2535 S. State.
SUPERINTENDENT with thorough knowledge of B. & S. automatics, plus ability to supervise 150 people; job shop exper. pref.; compensation commensurate with responsbity. Address M C 192, Tribune.

SWITCHMEN.
SWITCH TENDERS. YARD CLERK.
CHICAGO JUNCTION RAILWAY. [The C. R. & I. R. R. Co. Lessees.] Superintendent's Office, 40th-st. and Ashland-av.

TAILOR—Experienced for men's clothing store; steady position and high salary. Apply 3253 W. 26th-street.
TAILOR—1st class; steady job; good pay. 3209 N. Cicero. Mul. 1254.
TAILOR—Full or part time; steady; good pay. 4836 W. Madison.

TIME STUDY MAN
with technical background; for engineering dept. CUMMINS PERFORATOR, 4740 Ravenswood-av.

TIRE SERVICE MEN
CRITICAL INDUSTRY. GOOD PAY. PERMANENT. 2913 S. MICHIGAN.

TOOL ESTIMATOR—To work from detail drawings in experimenting costs of tools, jigs, and fixtures and machine operations. Amertorp Corp., 7500 W. Roosevelt-rd., Forest Park.

TOOL GRINDERS.
For form grinding on surface and cylindrical grinders; 10% night bonus; exc. post-war oppty.; pleas. working cond. Apply Masterform Tool, 2532 Irving Pk.

TOOL AND DIE MAKER
A-1 man for small, well equipped shop nr. Union Station. Trippe Mfg. Co., 564 W. Adams.

TOOL AND DIE MAKERS—Lathe hand; 1st class; gd. pay. Decimal Tool & Engineering Co., 2340 Belmont. Lin. 6668.
TOW TRUCK DRIVER—EXPERIENCED. APPLY 1819 S. STATE-ST.
TREE surgeons—Exp. cavity work; openings discharged veterans who can climb; learn tree surgery; good salary; steady work; north shore. Phone Lynch. Glencoe 514.

TRUCK DRIVERS
Experienced; local pickup and delivery; tractors and trucks; steady work; essential industry. 4915 S. Campbell-av.

TRUCK DRIVER—CITY WORK.
R. & V. Cartage, 1161 W. Cullerton.
TRUCK drivers—Exp. city; pick-up work. Carey, 6915 S. Halsted. Aber. 5566.

TURRET LATHE HANDS.
Exp. only; top wages; good trans.; perm.; old estab. firm. Ask for Mr. Sol Lipomi. 2834 W. Lake. Van B. 8228.
TURRET lathe operators [2]—Night shift; 3 yrs. exper.; own tools; top wages. Mario Tanzi Co., 910 W. Jackson-blvd.
WASHER AND GREASER—$45; 6 day week. Birndorf Service Station. 5801 W. North-av. Merrimac 3515.
WOOD SHOP HELP—Band sawer, cut off saw, shaper, sprayer; perm.; top wages. John W. Hill Co., 1243 S. Wabash.

$45 TO $63 A WEEK
Sober, reliable men will be trained for factory production jobs. Calender opers., Oven Tenders, Molders, Compounders, Mixers, Shear Operators. Five 12 hour shifts, changing every 2 weeks. VICTOR MFG. & GASKET CO. 5750 W. Roosevelt-rd.

D. O. JAMES MFG. CO.
1140 W. MONROE-ST. AN ESSENTIAL INDUSTRY.
Assemblers—Truckers. Lathe Hands. Turret Lathe. Boring Mill. Grinders.

MAN—100% war plant needs men for day or night work. We will train you.
MACHINE APPRENTICES. LATHE HANDS. GENERAL FACTORY WORK.
Material handlers, warehousemen, packers, setter on Coneamatic screw machine; nights. PHEOLL MFG. CO., 5700 Roosevelt.

The Chicago Screw Co.
MACHINE OPERATORS
Laborers—Trainers—Truckers. Machine Handlers—Helpers. OPEN daily 7 a. m. to 7 p. m. Sat. 7 a. m. to 5 p. m. 1026 S. HOMAN-AV.

UNITED AIR LINES
has openings in operations dept. for mechanics' helpers, utility men, cargo handlers. Permanent employment. Excellent opportunities for advancements. Rotating shifts; 48 hour week. Apply 5959 S. CICERO.

SPECIAL OPPORTUNITY
Critically essential work as auto mechanics; 5 day wk.; gd. pay. Also need lubricators, porters. MONTGOMERY MOTORS, 2300 W. MADISON. MON. 5900.

SKILLED MAINTENANCE MAN
FOR CARE OF CO.'S AUTOS. Radio industry; post-war future. WARWICK MFGR. CORP., 4640 W. Harrison-st.

CLOROX CHEMICAL CO.
Essential industry. We need factory help full or part time, skilled and unskilled labor; excel. oppor. 5063 Merrimac. Port. 6650.

EX-SERVICE man—Young, to train highly skilled trade; steel rule die maker; no previous exp.; clean work; no grease or dirt; good pay; excel. post-war opp. Ace Finishing Co., 120 N. Green.

MEN TO FILL ORDERS
in shipping dept.; day or night; steady; essential industry. Apply A. J. WALZ, National Biscuit, 1018 W. Washington.

$40-$50
GENERAL FACTORY WORK. Good jobs now and after the war; pay each week. Apply 1606 W. Cermak-rd.

PART time, evenings—Defense work. Machine Shop Experience. 523 Plymouth-court.
EXP. chef—Good wages. Ski Club, North-av. & Harlem. Call Grac. 6766.

Men—Professions and Trades

Montgomery Ward
FULL TIME POSITIONS.
Transfer clerks. Copy clerks. Typists. Sign out clerks. Order fillers. Preparation clerks.
Part time work, 8 a. m. to 8 p. m. 3701 CORTLAND-ST. Open daily, 8 a. m.-5; Sat. to 1 p. m.

INVENTORY CONTROL MAN
Production Office. TOOL INSPECTOR. Exp. lamination dies and gauges. FINAL ELEC. INSP. [Dynamotors], ELEC. ENGR., MECH. DRAFTSMAN. Exp. on frac. h. p. motors or control. EXPEDITER [inside]. LATHE HAND. Russell Electric Co., 340 W. Huron.

MEN—For field work of mechanical nature; essential industry; good opportunities in post-war future; salary while training; car not essential. ADDRESS L R 402, TRIBUNE.

—Men—Pharmacists—

PHARMACISTS OR ASSISTANT PHARMACISTS—Real post-war opporty.; hospitalization; paid vacations; highest wages; no Sunday work; no fountain. Fay Drug Co., 19 S. Wells. Ran. 1048.
REG. pharm.—By large indep. store with aggressive management, looking for keyman who can grow with increasing bus. and share accordingly. Cong. assoc. Address M B 307, Tribune.
REG. or assistant or expd. apprentice—Work the hours you want; part or full time. 5548 Cermak-rd.

—Men—Butlers, Chauffeurs—

CHAUFFEUR—For private family; no housework; excellent wages; good hours. Midway 8380.

—Farm and Garden Help—

DAIRY farm—Nr. Chicago; married man; modern house; good salary, extras. State exp. Address J T 136, Tribune.

—Men—Hotels, Restaurants—

ASSISTANT manager—Near North side hotel; experienced or well qualified clerk with prominent hotel background; excellent future. Address M C 159, Tribune.

BAKERS.
Apply Mr. Dukelow, Cafeteria. DODGE CHICAGO PLANT; 7401 S. Cicero. Phone Portsmouth 5000, Ext. 221.

BARTENDER-COUNTERMAN—Expd.; steady man. 220 S. State, Rm. 626.
BARTENDER—Expd.; $1.25 per hour. Apply Guy's Crystal Tap, 665 N. Ogden.

BROILERS AND CARVERS
Apply CHEF. HOTEL ATLANTIC, 328 S. Clark.

BUS boys—$30 week, meals and tips. LITTLE JACK'S, 3175 W. Madison.
BUS boy—11 a. m. to 2:15 p. m. Wolf's Restaurant, 115 N. Wells-st.
CARVER—Short hrs., 11-2 p. m., 5 days. Dickson's Grill, 410 N. Michigan, lower level, Wrigley Bldg.
CHEF—For small west side hospital; day work. Danish-American Hospital, 1621 N. Kostner. Spaulding 0790.
CHEF—Colored; good pay; no nights. Call Harrison 4834 for appt.
CLERK—Rogers Park hotel; days; elder. pref.; swbrd.; no books. Cap. 2101.

COOK.
Apply Mr. Beattie, Cafeteria. PULLMAN STANDARD CAR CO., 900 E. 103d-st. Phone Commodore 3600, Ext. 262.

COOK—All around; must be good; to prepare luncheon; must be sober, reliable; hours 8 a. m. to 4 p. m.; no Sundays; salary $60; give age and ref. Address L R 445, Tribune.
COOK—Colored; nite relief; beg. wages. Pere Marquette, 63d and South Western.
COOK—All around exp.; $75 per week. BARNEY'S, 741 W. RANDOLPH.

COUNTER AND GRILL MAN.
Good salary and meals. Call after 8 a. m. Longbeach 1785.

DISHWASHERS
8 hours; top pay; no Sundays. STEVENS' BLDG. RESTAURANT, 8th floor. 17 N. State-st.

DISHWASHER—Experienced; good pay; see manager between 9-11 a. m. Tip-Top Inn, 111 S. Clark-st.
DISHWASHERS—No Sun., no holidays; gd. pay. 5206 Madison.
DISHWASHER—Expd.; $35 wk. and mls. Ashkenaz, 1432 Morse. Hol. 5392.
ELEVATOR oper.—White; 7-3 p. m.; abt. $110 mo. Hotel Wacker, Sup. 1386.
FOUNTAIN Mgr.—With knowledge of cooking and gross profit operation; good starting salary with liberal bonus arrangement every 60 days. Excellent chance to adv. Neisner, 3231 Lincoln.
FOUNTAIN man—$45 wk., plus meals. Ashkenaz, 1432 W. Morse-av. Hol. 5392.
HAMBURGER men—Steady; good pay; day work. Haymarket 4708.

HOTEL SHERRY.
NITE CLERK—FULL TIME. 1725 E. 53D. FAIRFAX 1000.

HOUSEMEN
WHITE; FULL OR PART TIME; GOOD SALARY. APPLY MISS NOONAN. DEL PRADO HTL., 5307 HYDE PK.-BD.

HOUSEMAN, janitor—Modern apt. bldg.; steady position; good pay; must be over 45. Address M B 173, Tribune.
HOUSEMAN—Girls' club; live in. Apply 1442 E. 59th-st., or call Dor. 1977.
JANITOR—Housemen, dishwashers, elevator operators. Apply Parkway Hotel, 2100 Lincoln Park West. Div. 5000.

NIGHT CLERK
Near north side hotel; 12 midnite to 8 a. m. 1429 N. Clark-st. Delaware 5100.

NIGHT cook—12:30-9:30 p. m.; steady. Illinois Athletic Club, 112 S. Michigan.
PAINTER—Steady work; $150 per month. Pearson Hotel, 190 E. Pearson-st.
PORTER—White; tavern; $25 wk., room, board. Engels, East Lake, Glenview. Phone 689.

PORTER.
CALL SUPERIOR 2874.

PORTER—Day or night work. Lawndale Restaurant, 3714 W. Roosevelt-road.
POT washer—For large downtown club; good pay and benefits. See George. 321 S. Dearborn-st.
SANDWICH grill man—Loop; no Sunday; good salary. 325 S. Franklin.

SERVICE ELEVATOR OPERS.
White; male or female. Exp. not nec. EDGEWATER BEACH APTS., 5555 Sheridan-rd. Lon. 8500, Mr. Wall

SHORT ORDER COOK.
Gold's Restaurant, 810 W. Roosevelt.

STEAM TABLE Man and Chef's Ass't—Expd.; day, $65 and $57. Apply noon to 10 p. m. Sherwood Forest, 32 Madison-st., Oak Park.

WAITER
6 days; meals, $50. University Inn, 1824 Harrison.

WAITER—Also dishwasher; full or part time. Apply 220 E. Illinois.
WATCHMAN—Nites; Oak Park apt. hotel; $35 week. Austin 8510. Village 8500.
WANTED—Competent restaurant couple to manage railway restaurant; permanent position with a future. State ages and experience. Address M B 553, Tribune.

—Salesmen—

BREAD driver-salesman—$55 wkly. guaranteed, plus comm.; exper. not necess.; essential work. New Process Bakery Co., 2883 S. Hillock [1400 W., 2900 S.].
PHOTO coupon salesman—New proposition. Commission basis. COLOR CRAFT STUDIO, 32 N. STATE.
REAL ESTATE office manager—Capable of making big money by good management; comm. basis; north side. Address M B 258, Tribune.
SIDING SALESMEN—We can use 3 good salesmen; tops in field; we handle Bird material; oppty. for right men to join known company; comm. Mon. Call 9 to 12 at 3833 W. Chicago-avenue.
SUBDIVISION SALESMAN—To sell small homes and vacant; draw., 15% comm. Leads furn. Can earn $200 per wk. Experienced. State age, exp., and phone number. Address M C 251, Tribune.
SALESMEN [2]—To sell combination storm windows. Latest design; work off base price. Draw against pending deals. Men in our organization making $200 per week and up. Immediate delivery. 1434 West 63d-street.
SALESMAN—Expd.; age 45-50; selling industrial floors & packing; Chicago terr.; must have car; high comm. plus car expense. Give complete details 1st letter. Address M B 417, Tribune.
EX-SERVICE man—Age 23-33, married. For established life insurance account on N. W. side. Exc. oppor. for advancement. Our men average $5,000 a yr. Salary and commission. Palisade 1302.

SALESMAN
with car; for permanent, full-time, good paying position; interesting salary; commission, bonus arrangement. Chicago Motor Club, 66 E. South Water, 9th fl.

VETERANS
to sell liquor for wholesaler; we train you. $60 week to start; permanent; car essential. Apply 444 W. Grand. Rm. 711.

RESALE men [4]—To handle direct farm sales popular mineral feed through dealers; real money; big future if you qualify; comm. all bus. Write for appt. ADDRESS MB 585, TRIBUNE.
REPRESENTATIVE—For natl. known fuel saving device, combustion heating or oiler burner; exp. essen.; gd. sal. and comm.; advancement; perm. Reply fully. Address L S 117, Tribune.
WHY walk your legs off on cold-turkey selling? We furnish qualified leads; 3 aver. sales daily give you up to $100 weekly comm. Selling hosp. ins. See Mr. Mack, Rm. 1017, 205 W. Wacker.

$15 TO $30 A DAY COMM.
on $1 weekly time payment deal. NO EXPERIENCE NECESSARY. You earn while you learn. Ency. Lib., 188 W. Randolph, R. 814.

SALESMAN
Perm. pos.; salary and expenses; selling mechanical rubber goods for old estab. mfgr. Address M B 374, Tribune.

WANTED—The top meat salesman for Chicago area. Will double your earnings and give you important future. Call Mr. Ted Melling, Wabash 4459.
REPRESENTATIVE for well estab. millinery trade paper; liberal drawing acct. and comm. Address M C 183, Tribune.

—Men—Miscellaneous—

MAN wanted—War work inside; no exp. nec. Industrial Screw Machine Products Co., 1654 W. 75th-pl.

DAY JANITOR.
48 hrs. per wk.; very good pay. Apply 840 S. Canal-st., Mr. Thompson.

MAN—To work in furniture store; truck helper; steady; good salary. United Furniture Co., 2011 W. Chicago-av.
EARN extra income—Free from noon until 10 p. m. Theater checking. Wab. 2267, Room 709, 59 E. Van Buren.
DRIVER—Cleaning plant; to handle chain stores. Perfection Cleaners, 301 South-blvd., Oak Park. Mansfield 7000.
MAN—Nights; for general cleaning in school; 9:30 to 6 a. m. 20 N. Ashland.
FAN cleaner for bake shop. Good pay. 3303 Milwaukee.
TRUCK drivers—Full and part time; essential work. 1604 N. Cicero-avenue.
ELDERLY man for night work. Progress Laundry, 4677 Elston. Pen. 3700.
PORTER—Steady work, good pay. Well-Made Novelty Co., 317 S. Market-st.
JANITOR—Nights, to clean shop. 415 N. Aberdeen-st.
PORTER—Colored; 6 day; gd. pay. 6402 Raven-st. Newcastle 2263.

COUPON MAN.
GOOD DEAL. 2945 5TH-AV

MEN—For stock rm.; honest, reliable; top pay and future. 5036 N. Clark.
MAN—For warehouse & shipping; perm. Excel Seed Co., 133 N. Jefferson.
MAILRM. superv., veteran only—$1 hr.; 40 hrs. Lp. Address M B 519, Tribune.
PORTER—Day work. Armitage Bakery, 3506 Armitage. Belmont 5126.
FIREMAN-stoker—Low pressure boiler. See engineer, 609 W. Lake-st.

—Men—Miscellaneous—

BURLINGTON RAILROAD
Brakemen, firemen, telegraphers, mechanical helpers, switchmen, electricians, car repair ground men and helpers, storehouse helpers, yard clerks, telegraph linemen, freight handlers. Signal men helpers. Apply 2d flr., 438 W. Harrison-st., or U. S. Railroad Retirement Board. 409 W. Washington. Ask for Mr. Clemens.

MEN—BOYS
War work laborers, for permanent positions; also packers, shippers, receiving helper, truckers, nailers, sealers, banders, and manufacturers. ACE MFG. CO. 500 S. Throop, 5th. 1 block from L, bus, all surface cars.

MEN—General Factory
ESSENTIAL FIRM. Shipping, receiving, stockroom. Operators, janitors, machine helpers. Day or night work; inside work; steady. Overtime pay and night shift premium. 2D FLOOR, 823 S. WABASH.

UNIVERSITY OF CHICAGO
PERMANENT POST-WAR JOBS. GARDENER, PAINTER, HOUSEMAN. ANIMAL CARETAKERS. WASHMAN. PORTERS. JANITORS. APPLY 956 E. 58TH-ST., RM. 201.

LIFE MAGAZINE
GALLEY MACHINE OPERATORS. SHIPPING CLERK. STOCK ROOM MEN. NIGHT JANITOR. 330 E. 22D-ST.

RETURNING VETERANS—We quickly train you to become highly paid Forum cooks and bakers. Even if partially disabled, we may be able to place you in easier work. No Sundays. Forum Cafeteria, 64 W. Madison.

FULL OR PART TIME JOBS
Handling of mail or baggage; 16-50. Good pay; day or night shifts open. CHICAGO UNION STATION CO. Employment office—516 W. Jackson.

INSIDE DAIRY WORKERS
Essential work in a permanent food industry. Good wages. The Borden Co., 312 W. Chestnut, 3014 N. Tripp-av., 7301 W. Harrison, Forest Pk.

SYNTHETIC resin manufacturer needs maintenance pipe fitter; day work; 48 hour week; time and ½ over 40 hours; also laborers for swing shift work; good post-war future. Call Mr. McManus, Columbus 2804 or Forest 715.

FREIGHT HANDLERS
Truckers and loaders; essent. industry; day or night. Denver-Chicago Trucking Co., 3030 S. Ashland-avenue.

MEN—Do you know you can make $5-$7 per night setting pins in a large, clean bowling alley? No exp. nec. Pick your own hours and days; full pay every night. Howard Bowl, 1777 Howard.

PACKER
Young man; full or part time; live on North Side. Apply VENUS, 123 N. Wacker-dr., cor. Randolph.

FURNITURE FINISHER
AND REPAIR MAN. Top wages to experienced man. 4301 COTTAGE GROVE-AV.

MEN with honorable discharge since Pearl Harbor—Night cleanup; hrs. 10 p. m.-6:30 a. m.; 75c hr.; 2 raises in 75 days. Unif. furnished; paid vacation. KRAFT CHEESE CO., 450 E. Illinois.
VETERANS released within last 2 mos.—Do you want a bright, well paying future? We need you in ess. ind. Pleas. bench wk., assem. sm. el units. Come in, talk it over. Otarion, Inc., 448 N. Wells.

MEN
ESSENTIAL WORK. Labor work; white or colored; steady or part time; day or night shift; no exp. necessary; good pay. 4310 Shields.

LABORERS
Light clean work; no exp. necess. GOOD PAY; 48 HR. WEEK. Advance Transformer Co., 1161 W. Madison.

MEN—Inexperienced, general labor, food factory; 74c hr.; advancement; 48 hr. min. wk.; paid vac.; day or night shift. Mayfair Food Products Co., 2530 S. Indiana.

HELPER for maintenance work.
Some mechanical ability. Permanent. Good pay. AMERICAN OPTICAL CO. 10 S. Wabash. Mr. Johnson.

YOUNG ambitious man—White; needed in our shipping, packing dept.; resp. job; stepping stone to further advance; 100% war work; post-war fut. assur.; Lloyd S. Johnson Co., 2241 Indiana, 3d floor.

STUDENT SWITCHMEN
We pay for student trips. PENNSYLVANIA R. R. Apply Room 208, 323 W. Polk.

PACKER
to pack cakes and bread; exper. not essential; good salary; night work. Schlosser's Bakeries, 4822 Lincoln.

WESTERN UNION.
Men, women over 40. We need your help to speed up war telegrams. Good pay. Inside work. 427 S. La Salle. 8 a.m.-5:30. Sat. 2:30

ESSENTIAL industry—Help meet a critical need; work as dishwashers, housemen, orderlies or porters; full maintenance available. Mount Sinai Hospital, 2750 W. 15th-place.

JANITOR
Steady day job; modern small print shop; cleaning, gen. work, etc. Phone Del. 4000, John Dickinson Schneider.

Shipping Clerk and Handy Man
in air cond. furn. store; perm.; good wages; vacation with pay; easy work. 4041 Milwaukee-av. at Cicero.

MEN—EASY WORK
60-65c hr.; plenty overtime; days-nights. Champion Bag Co., 2557 W. Lake.

RADIO repair or electric repair man—To work on electrical coin operated machines; will teach good man. 2512 Irving Park-rd.
ELDERLY man as messenger for advertising photo studio; light pleasant interesting work. Apply 14 N. Michigan, R. 301.

VETERANS WORLD WAR II.
Good steady job awaits you; pay up to $36.40 wk. 327 E. Grand-av. Mr. Specter.

COAL HIKERS.
Good pay. DOUGLAS COAL CO. 3248 S. Pulaski-rd.

MEN.
FOR OUTSIDE WORK. 50 HOUR WEEK; TIME AND HALF OVER 40 HOURS. APPLY 20 S. HOYNE-AV.

SPOTTERS.
With or without exp. on men's work; good pay and working cond. 1309 S. 5th-av., Maywood. Garfield Pk. L to door.

MEN—NO EXP. NEC.; STEADY WORK; day or nights; good pay, overtime. Schutter Candy Co., 1013 N. Cicero. Employment office, open 8-5.
WAR veteran with car to inspect life insurance, 25-40 yrs. old; no selling. $200 mo. Apply Rm. 407, 1 N. Pulaski, Wednesday, 9:30 a. m.

ROUTEMEN.
With or without exp.; gd. estab. routes. Best inside loading facilities in city. Supreme Laundry, 4224 W. Division.

MEN—For MACHINE ASSEMBLY WORK; part time; students prefd.; light work; good pay. Apply Miller Meters, Inc., 1500 S. Western-av.
MAN—To operate carpet washing machine; permanent. $1 hour. UNION LEAGUE CLUB OF CHICAGO. Apply 312 S. Federal-st. any wkday.
MEN—Furniture warehouse help; no exp. necessary. Steady 75c-85c, time and ½ overtime. 48 hr. week guaranteed. 1832 S. Clark-st. Calumet 4336.
MEN—For farm seed warehouse; truckers, order fillers; 48 hr. week; 85 cents hr.; time and a half after 40 hours. American Field Seed Co., 1929 W. 43d.
ORDERLIES—Wht.; day or nite duty; essential; age no handicap if strong; live in if desired; must be sober. Apply in person only. 5535 Ellis.
SERVICE men—25 to 65 yrs. Essential industry; day shift only; with or without cars. Apply Smithereen Co. 7417 STONY ISLAND.
DRIVER for retail cleaning and dyeing plant—Ex-serviceman preferred. The Delaney Heald Co., 7159 Stony Island.
3 MEN to install new combination storm windows; gd. pay; must have truck or trailer. Seal Tite Co., 8 S. Dearborn.
MIDDLE age man—Sober, reliable; supervise sandwich shops; references. 220 S. State, Room 626.
MAN—To work in large hospital; 75c per hour; no exp. nec.; permanent. Apply 8th floor, 11 S. DESPLAINES-ST.
FREIGHT handlers—Full or part time; day or night shift. Royal Transit, Inc., 542 W. Maxwell-st.
MEN—PACKERS, BOX NAILERS, loaders, and freight handlers; warehouse men. Rona Co., 1340 Milwaukee.
LABORERS—100% war work; no exper. nec.; average pay $40-$50 per week; vaca. Acme Barrel Co., 2300 W. 13th.
2 UNION TRUCK DRIVERS; 1 WAREHOUSE MAN—Essential industry. Addison Cartage Co., 4520 Belmont-av.

—HELP WANTED—WOMEN—

—Women—Stores and Offices—

ACCOUNTING CLERK.
TYPIST-BILLER. West side pref.; essential; permanent; age 20-34; accounting clerk, must type. Good hours and transp. Desirable associates. Phone office manager, Aus. 1900.

ADDRESSERS.
Type from printed list; $4 per M. No home work. 2d floor, 500 N. Dearborn.

ASSISTANT.
Accounting department; will teach gen'l ledger and statement work; salary $130-$150 according to ability. Harrison 4780, extension 210.

ASSISTANT IN OFFICE.
Experienced stenographer; light bookkeeping; all around office work; steady; good pay; 1 girl office. Long. 4571.

ASSISTANT bookkeeper—Pay roll clerk. Good pay, pleasant working conditions. Apco Mfg. Co., 1342 Milwaukee-av.

BAKERY SALESGIRLS.
Steady; hours 10 to 6; no Sundays; good salary and meals. See Miss Cerutta, Eitel Bakery, 130 S. Clark-st.

BAKERY SALESGIRL.
APPLY 307 E. 79TH-STREET.

BANK WORK—PART TIME.
General office—10 a. m. to 3 p. m. No exper. necessary. Personnel dept. THE FIRST NATL. BANK OF CHI. 38 S. Dearborn-st.

BILLER—New elec. machine; one who will work conscientiously in exchange for excel. salary, paid vacation, Christmas bonus. Near Loop. Permanent. Don't wait. Call Mr. Burrows, Wab. 3712.

BKKPG. MACHINE OPERATOR
Dalton; temporary, approx. 5 weeks; 5 day week if preferred. Mr. Walters, 2200 N. Natchez. Merrimac 2600.

BOOKKEEPER-STENOGRAPHER—Take charge of small office; girl with initiative, desiring permanency; 5½ days; good salary. Hanson Insulating Co., 4520 W. Belmont. Ave. 4900.
BOOKKEEPING MACHINE OPERATOR. Full or part time; old estb. Co. in loop. Fine opportunity right person; bonus and 1945 vacation. MISS NUCKOLLS. Harrison 3489.
BOOKKEEPER—Part time; must be able to open and close set of books for retail jewelry store; good pay. HOLLANDS. 6335 S. HALSTED.

BOOKKEEPER
Full charge; small office; essential industry. $45 wk. Address J T 476, Tribune.

BOOKKEEPER—Small office; 40 hours; desirable working cond.; good salary. 3600 S. Morgan-st.
BOOKKEEPER-steno.—$40 to start; 40 hour week. Seeley 1642.

—Women—Stores and Offices—

BOOKKEEPER.
Experienced; general ledger; social security tax; take charge of small office; 5½ days; $55 wk. to st.; gd. prospects for future. Address M C 223, Tribune.

BOOKKEEPING MACHINE OPERATOR. UNDERWOOD—3 REGISTER.
Plant now engaged in war work; post-war assured; good salary; pleasant working cond. Call Mr. Krueger, Bel. 2394

BOOKKEEPER.
Essential nat'l pub. acctg. firm needs girl to handle expense ledger, accts. receivable, analysis work; perm. loop. Gd. salary. Address M B 171, Tribune.

BURROUGHS BOOKKEEPING
MACHINE OPERATOR—EXPD. High keyboard; post-war; nr. N. W. and Union stations. Mr. Mooney, And. 4300

CANDY SALESGIRLS
Full or Part Time Work. Days or evenings. Good salary. DE MET'S, INC. 312 W. Madison.

CASHIER
Cigar counter background helpful; high type clientele; good salary; fine opport. LOBBY DRUG CO., Sherman Hotel.

CASHIER.
Experienced; steady position; good salary; north side resident. PETER PAN STYLE SHOP. 4760 BROADWAY.

CLERICAL WORKERS.
FILE CLERKS—TYPISTS. DICTAPHONE OPERATORS. PART OR FULL TIME. Pleasant working conditions. Near North Side. All transportation. News Map of the Week, 1515 Sedgwick.

CLERICAL WORK.
MAIL CLERK. OFFICE MESSENGER. Pleasant working conditions. No experience required. Transo Envelope Co., 3542 N. Kimball.

CLERK—GOOD AT FIGURES.
RAPID TYPIST. Part time; day hours. Apply 65 E. South Water-st.

ESQUIRE
CLERK
Some training or exp. in bkkpg., typing, des. oppty. for adv. with large finance corp. See S. Jenkins, 184 W. Lake, Room 304.

CLERK.
Capable young lady for clerical work in credit dept.; previous exp. helpful, but not necessary; permanent position. A. M. CASTLE & CO., Michigan 6900.

CLERK—With comptometer experience; old estabi. essential comp.; 1300 W.; $30 per week. Monroe 2466.

CLERK—TYPIST.
S. W. side; pleasant office; perm.; gd. opp. Ph. bet. 10-11 a. m. Pro. 6279.

COMPTOMETER OPERATOR
Experienced; must type. TYPIST—Good at figures. BRAD-FOOTE GEAR, 1306 S. Cicero-av.

COMPTOMETER OPERATORS
MONROE OPERATORS. Part or full time; day or evening. WORKMAN SERVICE, 58 E. Washington. Randolph 8250.

COMPTOMETER OPERATOR.
Perm., with good pay. Also general office and switchboard work, good typist preferred. PEPSI COLA CO., 1745 N. KOLMAR [4500 W.].

COMPTOMETER OPERATOR
Permanent; 5 day week; convenient transportation; near N. W. and Union station. Call Mr. Shea, Andover 1830.

COMPTOMETER OPERATORS.
Days, also eves., 6-10 p. m. Apply daily till 8 p. m. Mattson Calculating & Typing Service, 166 W. Jackson, Rm. 925.

COMPTOMETER OPERATOR.
Day shift; permanent; good salary. Merchant Shippers' Assoc., 1858 S. Western. Chesapeak 2626.

COST PRODUCT statistical clerk with machine shop cost exp.; $40 wk.; 5 days. Heinz Consulting Co. 105 S. LA SALLE-ST.

COUNTER GIRL
for cleaning plant store; also girls to work in shipping room. I. M. IRALSON & SON, 4244 Cottage Grove. Oak. 1234.

CREDIT GIRL.
Expd. retail women's apparel store; complete charge; steady position; sal. $45 per week. B. Nathan, 3239 W. Lawrence, 3239 W. Roosevelt. Roc. 1092.

CURRENCY TELLER
Part or full time; some experience; good salary. Keystone 1616.

DEMONSTRATOR.
For nationally known household item in Chicago dept. stores; salary and comm. Write phone number and experience. Address L H 196, Tribune.

DICTAPHONE-genl. office—Expd., 5 days, 28 or over preferred. Perm. Good salary. Address L R 312, Tribune.
DICTAPHONE Oper.-gen. office work—Exp.; 5 day wk.; good sal.; perm.; elect. insul. bus. Address L R 322, Tribune.
DRESS, COAT, and small wear clerk. Part or full time. Good earnings. Apply Mr. Heller, c/o York, 201 S. State.
DRUG order taker—Must have wholesale drug exp.; good starting salary. Reliable Drug Co., 110 W. Hubbard.
EDITOR'S ASSISTANT—Capable typist for house organ work in large industrial plant; some exp. or ability to write desirable. Give age, educ., exp., salary expected. Address L R 407, Tribune.

ELEVATOR OPERATOR.
17-28; exp. not nec. Apply Room 528, General Electric Co., 840 S. Canal.

ELLIOTT-Fisher Bookkeeping Mach. Operator with some knowledge of general office wk., for religious publishing co.; 40 hrs. per wk. Call Harrison 5712.
FILE clerk and general office work; recent highschool graduate; small, pleasant office; 5½ day wk.; permanent. 310 S. Michigan-av. Harrison 2917.
FILE Clerk—Beginner considered; permanent post-war position; 5 day week. 307 N. Michigan, Rm. 520.

FRUIT DEPT. ASSISTANT
Permanent opening for right woman; excellent salary; no eves., Sun., or hol. DURAC, 30 W. Washington, Rm. 530.

GENERAL Office Clerk—No experience necessary; vacation with pay; pleasant modern office; low cost meals available; good transportation. 2425 S. Rockwell-st. [2 blocks W. of Western-av.]

GENERAL OFFICE CLERK
Pleasant working cond., good starting salary, with a post-war future; some typing. Phone Wabash 6850.

GENERAL OFFICE WORK
Good at figuring, some typing; no exp. necessary. Permanent pleasant office. Apply 12TH FL., 140 N. DEARBORN.

GENERAL OFFICE-TYPIST
Young women for permanent clerical position in loop office. Interesting work. Mr. Ellingsen, State 0444.

GENERAL Office Clerk—Light dictation, typing. Pleasant, interesting work for alert young woman. John Sexton Co., 500 N. Orleans. Miss Dunsheath.

GENERAL OFFICE WORK
Will consider bright beginner; perm. pos.; 40 hrs. 29 E. Madison, R. 1812

GENERAL office work—Typing necessary; essential work; regular overtime. Apply at Electronic Components Corp., 1535 N. Ashland.
GENERAL office work—Some bookkeeping; good salary; no stenography. 134 N. La Salle, Rm. 808.
GENERAL OFFICE—5 half days; good salary. VICTORY 2887.
GENL. Office Work—45 hour week; $27 to start. 2927 Van Buren.
GIRL—RELIABLE, CAPABLE, SOME KNOWL. BOOKKEEPING AND TYP.; NEAT HANDWRTG.; 40 HR. WK., $40 PER WK.; STATE AGE, EXP., AND PHONE. ADDRESS M C 62, TRIBUNE.
GIRL—With optical exp. who has a knowledge of lenses and frames; exceptional post-war position. Apply DR. L. H. KLEIN, optical dept., 1st floor. CARSON PIRIE SCOTT & CO.

GIRL
for payroll work; must type; no other experience necessary; will train beginners. Call Lincoln 1556.

GIRLS—Several; office work, filing, checking, typing, etc. Good pay. Paid vac. Essential. See Mr. O'Daniel, Fra. 9540, Barrett Christie Co., 108 N. Clinton.
GIRL or woman—For general office work. Full or part time; no exp. nec. 205 W. Wacker, Rm. 400.
GIRL—For cleaning and dyeing store; good pay; steady job. 3101 W. 63d. Republic 4922.
GIRL—For loop executive office of chemical Co. Young, neat, some typing ability. Post-war opportunity. And. 2055.
GIRLS—Rogers Pk.; stockroom; steady; 5 days, $26 week. 6247 N. Western-av.
HOMEWORK—Reliable typist, to cut stencils. Call 10 to 6. Haymarket 2888.
INVENTORY Kardex control—Order editing; key position for accurate, experienced person liking detail, posting, responsibility. Sylvania Electric, Lafayette 8767. Mr. O'Brien.

MAID—STOCK GIRL
for exclusive dress shop; steady position; state experience. ADDRESS J T 272, TRIBUNE.

MAIL ORDER CLERKS
Colored; high school grad.; no exp. nec.; $26 wk. 327 W. Adams, 7th floor.

OFFICE woman—Must be accurate and intelligent; some typing and bookkeeping; exp. desirable; perm.; pension system. Oak Park High school. Phone Village 6900.

OFFICE GIRL.
Typing; no dictation, filing; perm.; our girls average 10 yrs. with us; 40 hr. wk. Randolph 6668.

OFFICE girl—To answer phones in service dept. See Mrs. Struber, Munger's Laundry, 2412 Indiana-av.

PART TIME WORKERS.
TYPISTS—FILE CLERKS. No exp. required; 20 hrs. per wk.; minimum between 8:30 a.m.-5:30 p.m.; attrac. hrly. pay. Ran. 6380 for app't.

PAY roll clerk—Experienced typist; Mich.-av. loop office. State if employed, age, experience, salary desired, phone, and when available. Address J T 125, Tribune.
PHOTO colorist—Part time home work as instructor for home study school. Must be able to type own letters. Write fully. State exp. and qualifications. Address M B 556, Tribune.
RECEPTIONIST—No exper.; will train to run our switchboard; age 17 to 30. 209 S. State, Room 1408.
SALESLADIES—For sportswear, coats, suits and dresses; steady position; no night work; good salary; full or part time; experience not necessary. LEED'S, 222 N. MICHIGAN.
SALES girl—Extras; experienced; coats and suits; afts. and eves.; $1 an hour plus commission. R. B. Clothes, 6409 S. Halsted-st., 1231 N. Ashland-av.
SALESLADIES—Expd. on coats, suits, and dresses. Steady employment. Highest salary. Kerman's, 160 N. Michigan.

SALES CLERK IN BAKERY.
Apply 1307 E. 47th-st.

SALESWOMEN—Better dress, coat spec. shop exp.; top salary, plus comm. Perm. that LEAVITT Shop, 546 Diversey.
SALESLADY—EXP. FOR BETTER HAND MADE HATS. PERM. GOOD SALARY. Address J T 147, Tribune.
SECRETARIES, Stenographers—Must be expd.; excellent opportunity; good pay. Apply National Machine Works, 1559 N. Sheffield.
SECRETARY-Stenographer—Perm. post-war pos.; good opp. for right person. ED. V. PRICE & CO. 2300 W. WABANSIA. HUM. 4410.
SECRETARY—Intelligent, good steno.; interesting work; perm. pos.; 5 day week; loop. Address M B 563, Tribune.

—Women—Stores and Offices—

SECRETARIES
COMPTOMETER OPERATORS. Claim adjuster. Genl. office. ART APPRENTICE. Employe benefits include 20% mdse. disc., health benefits, profit sharing. GOLDBLATT BROS., INC. State & Van Buren-sts., 5th floor.

SECRETARIES-Stenos.—For production depts. Clerk for industrial. Engr. dept. comptometer training necess. Perm. position; opport.; nr. I. C. Sherwin-Williams Co., 115th and Cottage Grove.
SECRETARY-stenographer—To work with production executive; permanent; good salary and future; south side location. Phone Mr. Orr, Yards 4000, Ext. 265.
SECRETARY—Exp'd, intelligent; excel. post-war opportunity; pleasant office; nr. Loop; 40 hr. wk.; $40-$45 to start. Mr. Shore, 825 S. Wabash. Wab. 8240.

STATISTICAL TYPIST.
for financial statements, checks, vouchers, etc.; $30-$35; 40 hours. STENOS. Definite post-war. MR. CEKAL. WHITEHALL 6140.

STENOGRAPHERS
TYPISTS, COMPTOMETER OPER., AND TRAINEES. JR. ACCTG. CLERKS, FILE CLERKS, KEY PUNCH OPERATORS. BEGINNING AND EXPERIENCED. CRANE CO. Employment Dept., 4000 S. Kedzie.

STENOGRAPHERS
TYPISTS. TELETYPE OPERATOR. INVOICE SORTERS. INVOICE CHECKERS. COMPTOMETER OPERATORS. MESSENGERS. CARNEGIE-ILL. STEEL CORP. 208 S. La Salle. Room 1527.

STENOGRAPHER
IN SALES DEPARTMENT. Good post-war opportunity; near Loop. ALSO Elliott-Fisher Operator. Switchboard Operator. Typists. General Office Girls. Lanteen Medical Lab., 900 N. Franklin.

STENOGRAPHERS.
Typists, Compt. Opers., Juniors, Clerks. PERMANENT.
PHONE
RANdolph 3316.

STENOGRAPHERS TYPISTS
Several excellent positions with permanency and security at a good salary. MR. KINGSLEY YARDS 5266

STENOGRAPHER
38 HR. WK. $40, starting; exp. in law office desirable; permanent. Loop. Harrison 8326.

STENOGRAPHER.
Small patent law office; Field Bldg.; permanent position; state salary expected and prior experience. Address M B 598, Tribune.

STENO. AND BILLER
Good salary for experienced; general office; permanent; old cosmetic line. Phone Mr. Bartlett, Whitehall 7755.

STENOGRAPHER—Handle corresp., telephone calls; some knowl. bkkpg.; post-war job; loop; union office, 40 hr. wk. Advancement for right party. State age, references. Address L 231, Tribune.

STENOGRAPHER.
Light stenog., switchbd. and gen. office; young, for North Side real estate office; consider beginner. ARTHUR KRUGGEL & CO., Lon. 5531.

STENO.—Exc. opp.; will consider beg.; pleas. work. conds.; 100% ess. war work; perm. post-war pos.; 44 hr. wk. Mr. Sammons, Dal. 6800, 4613 S. Western-blvd.
STENOGRAPHER-Typist—Young; consider beginner; able to read Spanish pref. but not essential; sales promotion; small Latin-American trade office; post-war future. Room 916, 105 W. Monroe.
STENOGRAPHER-Secretary—Experienced; for patent legal dept., Michigan-av. corp. Excel. post-war opp.; $157.50; $10 increase 90 days; state age, exp., nationality. Address M C 320, Tribune.

STENO.-SECY.
Small office; permanent; post-war; good salary. On Ashland, Fullerton-Clybourn surf., and nr. C. & N. W. Ry. Lincoln 4050, 2300 N. Ashland.

STENOGRAPHER—SALARY $35.
Essential work, excel. future; 45 hrs.; nr. loop, conv. to North Western and Union depots. Phone Ran. 1883.

STENOGRAPHER—By essential industry; good salary; excellent working conditions with oppor. for advancement. Apply 2501 Washington-blvd.
STENO.—Expd., credit dept.; capable; perm. position; good salary; essential industry; good post-war future. Phone Calumet 4350, Mr. Booth.

STENOGRAPHER
to purchasing agent; attractive present and post-war oppor.; S. Side concern; 5 day week. Address L S 313, Tribune.

STENOGRAPHER—Beginner or experienced; perm. pos.; loop office; bus. mfr. paper for war effort; exc. oppor. ADDRESS L 286, TRIBUNE.
STENOGRAPHER—General routine, pleasant surroundings; post-war future; salary $40. Letraw Mfg., 229 W. Illinois.
STENOGRAPHER—One girl Loop office; little slow dictation, gen'l off. detail. $30. Rm. 1832, 111 W. Washington.
STENOGRAPHER—For small office; knowledge of bookkpg. and comptometry necessary. Address L R 457, Tribune.
STENOGRAPHER—In railway supply concern; gd. hrs. and post-war oppor. L. C. Voss, Room 1610, 332 S. Michigan-av.
STENOGRAPHER—General office work; good beginner preferred. Jackson Storage and Van Co., 5951 W. Madison.
STENOGRAPHER—Full or part time; $35; 40 hr. wk. Illinois Photo-Gravure Co., 466 W. Superior.
STENOGRAPHER—Experienced; part time or full time; with publishers; Michigan-av. nr. 12th. Phone Harrison 3945.
STENOGRAPHER—5½ day wk.; hrs. 8:30 to 5; trucking co. Hayes Freight Lines, 2432 S. Canal. Victory 4900.
STENO.-dictaphone operator—Age 18 to 25; 5 day week; good salary; permanent; loop office. Ph. Webster 4226.
STENOGRAPHER—Will consider beginner; post-war future; 2 girl office; permanent; $32. Randolph 7478.

SWITCHBOARD OPER.-TYPIST.
West side mfg. plant; 100% war work; 5½ day week. Phone ext. 12, VAN BUREN 6015.

SWITCHBOARD OPERATOR
Good salary; 5 day week; essential industry. Ph. Mr. George, Del. 4771.

SWITCHBOARD & RECEPTIONIST.
Typing, billing; permanent position; established firm; reply in detail. ADDRESS J T 136, TRIBUNE.

SWITCHBOARD OPR.-TYPIST
5 DAY WEEK
158 W. HUBBARD.

SWITCHBOARD operator—Girl for small bord; also help with payroll. Octigan Forge & Mfg. Co., 2425 S. Lowe.
SWITCHBOARD OPERATOR & LIGHT STENO.—LA SALLE-ST. INVESTMENT FIRM. STATE 0101.

SWITCHBOARD OPERATOR.
PBX plug board; fine working cond. Garden City Ldry., 3333 W. Harrison.

TELEPHONE OPERATORS.
BEGINNING TYPISTS. MESSENGERS. JUNIOR CLERKS. ILLINOIS BELL TELEPHONE CO. 309 W. WASHINGTON-ST.—CHICAGO, ILLINOIS.

TELEPHONE SECRETARY—PERMAN'NT. $175 mo. and bonus; alternate Saturdays off; hours 1:30 to 10:30 p. m.; age 23-28; college graduate. Career in Speech improvement. Appt., Lon. 1664.

TYPISTS ORDER FILLERS
GENERAL OFFICE
40 hours wk.; time and ½ for overtime; permanent pos. American Optical Co., 10 S. Wabash, 8th floor. Mr. Stearns.

TYPISTS STENOS.
Good post-war future. GOODMAN MFG. CO. Halsted at 48th-place.

TYPIST
for billing department. No experience necessary. THE HOUSE OF VISION. 30 N. Michigan-av.

TYPIST—ADDRESSING—PART TIME.
Choose your own hours, days, eves.; $3.50 per thousand; convenient location; near loop. Call at 2000 S. Michigan-av. [cor. 20th-st.].

TYPIST—Small, busy loop office; book publisher; interesting, perm., responsible position; nice people to work with; paid vacation, etc.; start $28. 5th floor. 321 S. Wabash.

TYPIST—PURCHASING DEPT.
Build post-war security now; we will train if you can type; good pay. Hils-McCanna. 3025 N. Western.

TYPIST-CLERK.
Pleasant surroundings. Good pay. Advancements. Cafeteria on premises. Ahlberg Bearing Co., 3019 W. 47th-st.

TYPIST—Perm.; full or part time in office of old estab. school; present and post-war opp.; 30 or 40-hr. wk.; pd. vac., sick leave; free ins.; no age limit. Rm. 416, 100 E. Ohio. Del. 7712.

TYPIST.
BEGINNER ACCEPTABLE. Permanent position in essential industry with post-war opport.; S. W. district. Portsmouth 7800.

TYPIST—For general office work; 3 to 4 full days or 5 half days. Harry J. Bosworth Co., 1315 S. Michigan. Harrison 3075.
TYPIST-SWITCHBOARD—S. W. Side; good transportation; paid vacation; classified activity. Phone Mr. Crane, Hemlock 5800.

TYPIST.
W. side furniture mfgr.; excellent starting salary; permanent. 2607 W. Flournoy. Van Buren 1260.

TYPIST-STENO.
Essential industry; 40 hour week; good pay; time and ½ for overtime. Phone Diversey 4000. Mr. C. Rooker.

TYPIST—Good, to learn billing on I.B.M. electromatic machine; five day week; pleasant working conditions; near loop. Permanent. Delaware 4658.

TYPIST
Permanent; excel. working conditions. 230 N. Michigan, R.720. Central 8841.

TYPIST.
Permanent; must have over 5 yrs.' exp. ADDRESS H 376, TRIBUNE.

TYPIST, STENCIL CUTTER.
Occasional part time. At once. Mr. Samuelson, Wabash 9432.

TYPIST—Expert filling in form letters; full or part time; no piece work; no home work. Low's, 223 W. Madison-st.
TYPIST—Full or part time work; 60c per hour. Werner Transportation. 2101 S. Throop.
TYPING and general office work. Arrow Pattern & Foundry Co., 2718 W. Lake-st.
TYPIST-billing apprentice—Quick advancement; permanent; 5 day week. Call Mr. Dietze, Superior 8560.

TYPIST.
General office detail; good salary; permanent. 126 N. Franklin.

TYPISTS—For billing and general office work; must be exp'd; full or part time; good pay; near loop. Franklin 9870.

TYPIST.
office detail; good oppor. for bright girl. Excel. salary. Phone Fra. 8618.

TYPIST OR EXP'D BILLER.
Call Superior 2921, Mr. Willard.

TYPIST—For order desk, small office; gd. salary. 7270 S. Chicago-av.
TYPIST—FOR PART TIME WORK. Andover 3161.

—Women—Stores and Offices—

TYPIST.
Addressing on piece work basis at home or in office; must be able to pick up and deliver. The Reuben H. Donnelley Corp., Vic. 3240.

WALLPAPER ORDER FILLERS.
Will train girls or women. REMIEN & KUHNERT CO., 63 W. Grand.

BEGINNERS.
16 years or over. FULL OR PART TIME. No exp. necessary. Record, file, entry clerks. Indexers, checkers.
PHONE
RANdolph 9035.

GIRLS—WHITE OR COLORED
for clerical and light factory work; no experience needed; day and night work; 20% discount on purchases. Typists, Messengers, Listers. Adjusters, Entry Clerks, Sorters.
2231 S. WABASH

WIEBOLDT'S
Can use part time saleswomen in ready to wear, coats and suits, millinery, accessories, and housewares. Apply at your nearest WIEBOLDT STORE

Montgomery Ward
PERSONNEL CLERK
Comptometer oper., payroll asst., gen. ofc. clerks, cashier, fashion sales. APPLY MISS HOLBERG, 619 W. CHICAGO-AV.

OPENINGS FOR WOMEN.
Age 20 to 40; at army installations and hospitals in Illinois, other states, overseas; best housing, food, clothing, medical, and dental care; recreation facilities; good pay; chance for rapid advancement; essential war workers do not apply. Phone Harrison 4390.

WIVES OF SERVICE MEN
Part time positions now open for File Clerks, Typists, Billers, Messenger girl. Hrs. 8 a. m. to 12 noon and 12:30 to 4:30 p. m. Good starting salary. A. C. McCLURG & CO. 333 E. Ontario. Sup. 1680.

PART TIME DAY
CLERK. TYPIST. KEY PUNCH OPERATOR. Pleasant office, congenial surroundings. MISS PINKNEY. FRA. 0250.

AN ESSENTIAL INDUSTRY
CLERKS—Accounting dept. STENOGRAPHERS. TYPISTS.
General Elect. X-Ray
2368 S. Damen. Op. 8-5, Mon. thru Sat.

GIRLS and WOMEN
PART TIME—PERMANENT. Busy newspaper office; CLERICAL WORK, such as checking, filing, assorting. A. C. B., 538 S. Clark, R. 800.

HIGH SCHOOL GRADUATES—For general office work in large corp.; exp. not necessary; good pay and opportunity for advancement. Reid Murdoch & Co., 325 N. La Salle.
ENGINEERING DEPARTMENT—Able to do occasional detail drafting, handle blueprint and record filing and operate B. & W. blueprint mach.; perm. Metal Specialties Co., 338 N. Kedzie.
GIRL or Young Woman—Asst. to director of statis. and econ. research; knowl. of agric., gov't, or library science helpful; loop; start $140; state qualif., ph. no. Address M B 558, Tribune.

$28 TO $30
per week while training for retail food selling; exc. earning possibility; perm.; ESSENTIAL. Address M C 155, Tribune.

IMMEDIATE opening for 2 middle aged to elderly women doing light office work—Good opportunity; permanent position; part time workers considered. Apply Room 80, 1104 S. Wabash.

WOMEN—PART TIME.
Excel. opport. in loop bank for part time wk. You can earn while you learn. THE NORTHERN TRUST CO. 10 S. La Salle-st. Room 540.

YOUNG LADY—19-25.
Unique duties in exclus. woman's salon. No exp. nec. 5 N. Wabash, Rm. 705.

HIGH school graduate—For part time office work in editorial dept. 54 E. Erie-st. Call Superior 9282.
PART time clerical—Days or evenings. Call Delaware 1300, Tab Dept.

—Women—Professions, Trades

ALTERATIONS
Several women for part time positions. Inquire employment office. MANDEL BROTHERS.

ARMATURE WINDERS.
BALANCERS. COMMUTATOR FINISHERS. STATOR WINDERS. STOCK ROOM HELPERS. DICTAPHONE OPERATORS. PAY ROLL CLKS.—STENOGRAPHERS. TYPIST-CLERKS.
Beginners considered; 100% war work. Bodine Electric Co., 2254 W. Ohio.

ARTISTS—All around, experienced; good pay; northwest side. Avenue 4813.

ASSEMBLERS.
MACHINE OPERATORS. GOOD WAGES. Permanent, essential industry. BARCO MFG. CO. 1801 Winnemac [5000 North].

ASSEMBLY WORK.
War job with peace time future; exp. not nec.; $33 wk. to start; free uniform, hosp. Randolph Laboratories, Inc., 8 E. Kinzie, 2 blocks from loop.

ASSEMBLER, solder, and drill press operator; 70c start, time ½ overtime; steady; no exp. nec. M. & M. Engineering Corp., 224 N. Loomis.
BEAUTY operator—Loop or your neighborhood; good guaranteed salary plus comm. Should be more than $40 week. Cold wave experts can make $50 week. 6 E. Randolph-st., R. 203. State 8702.
BEAUTY OPERATOR and MANICURIST—Expert. 5 day wk. Salary and comm. Apply 309 S. State, Rm. 514.
BEAUTY operator—All around; 5 days; no eves.; best sal. and comm. Camellia Salon, 25 E. Washington. State 2909.

BEAUTY OPER.—EXPERD.
All around; good pay; 5 day week. 1948 E. 71st. Dorchester 3013.

BEAUTY operator—Full or part time; permanent position. Midway 2516. 1507 E. 53d-st., 2d flr.
BEAUTY operator—Experienced; 5 days a week; $7 per day. Triangle 4137. 7910 S. Racine.
BEAUTY operator—Experienced, all around; 5 days a week; $40 and commission. 3020 W. Montrose. Key. 1926.
BEAUTY OPERATOR—All around; 5 day wk., 1 eve.; excel. sal. 3622 W. Lawrence-av. Ind. 3636.
BEAUTY operator-manicurist—For high class clientele; very good salary plus commission. South Shore 1848.
BEAUTY operator for week-ends; $7 day and commission. 2818 W. North-av.
BEAUTY operator—Expd. all around. gd. salary. 32 N. State. Room 801.
BEAUTY operator—Full or part time; good salary. Call Hollycourt 3330.
BEAUTY operators—$37 plus comm. or part time. 3312 Madison, Nevada 2213.
BEAU. opers.—$35 and com. or better; 8 hrs.; no eves.; 5 das. 858 E. 63d.
BEAUTY Operator—5 day week; $40 plus 50% commission. Longbeach 4592.

BINDERY GIRLS.
Experienced and inexperienced to work on gathering machines, stitching machines and other bindery operations. Permanent jobs with good starting wages and choice of shifts. REGENSTEINER CORP., 310 S. Racine.

CANDY PACKERS
Hours 10 TO 4:30. Good salary. DE MET'S, INC. 312 W. Madison.

DIETITIAN—To represent nationally known line of vitamin prods.; good opportunity with good pay. Call Wabash 6547, 9 to 10 a. m.

DRAFTSMAN.
Young woman, beginner, on drawing board. Permanent position. 230 N. Michigan. Room 1320.

FELDLOCK OPERATOR—Exp'd can earn $1 hr. and up. Address L S 114, Tribune.
FITTER—Suits, dresses, coats; S. s. dress shop; sal. $65 and bonus. Do not apply unless employed and desirous of better position. 2535 E. 75th-st. Reg. 9566.
FORELADY—[Assistant], for large wash dress mfr. to assist forelady with training sewing machine operators and checking the work. Apply Tabin Picker & Co., 4119 Belmont-av.
FORELADY—Light packing; small essen.; steady. 40 hrs. $35. 735 W. Lake. State 4224. Mr. Jones.
FORELADY'S assistant—Essen.; light packing; 75c hr. 735 W. Lake. State 4224, Mr. Jones.

GENERAL FACTORY WORK.
Experience not necessary; part time; light, essential war work; good pay. STANDARD COIL PROD. CO., 2327 N. Pulaski-rd.

HAND SEWERS AND FINISHERS.
Expd. on sports dresses. Wolman-Rosenberg Sportswear Co., 320 W. Jackson.

INDUSTRIAL NURSE.
Critical war plant; n. w. side; 5 nights per week; 12 midnight to 8 a. m. Typing desirable but not req. Excel. equipment. Call Est. 6000 for appointment.

LAUNDRY HELP
EVENINGS—4 P. M. TO 12:30. SHAKERS, FEEDERS, FOLDERS. 2412 INDIANA-AV.

LAUNDRY.
MARKER AND SORTER. Exp. Good pay. Good working cond. Wright Laundry, 1315 E. 57th-st.

LAUNDRY—Ironer on soft clothes. 1109 Granville-avenue.
LAUNDRY—Shirt finisher. Steady; good pay. Del. 3486, 56 East Chicago-av.
MANICURIST—Barber shop; exp.; good guarantee for steady worker. Michigan Square Bldg. Barber Shop, 540 N. Michigan. Del. 3713.
MANICURIST—4820 N. KEDZIE. INDEPENDENCE 8370.
MASSEUSES—FULL OR PART TIME. Experienced; good salary. SELAN'S. 3404 S. HALSTED.

NURSES—5
for industrial plant; near Joliet, Ill.; full time work; alternate shifts. Address M C 157, Tribune.

OPERATORS—EXPERIENCED
ON CANVAS AND WEBBING.
12 TACKERS ON WEBBING STRAPS.
12 POCKET SETTERS AND BINDERS.
12 FOOT PRESS-EYELETS, SNAPS.
ESSENTIAL WAR WORK. EVENINGS 6-10. EXTRA BONUSES. Phone WABASH 0736 OR APPLY AJAY MFG., 1312 S. MICHIGAN-AV.

OPERATORS on duplicate makers for sample room; excellent working conditions; good salary. Sterling Co., 213 W. Monroe. 4th flr.
OPERATOR—Experienced zipper cases. Good pay. 118 S. Clinton-st., 5th floor.
PRESSER—Take charge suit pressing dept. large cleaning factory; able handle help and understand inspection quality work; post-war; steady; paid vac. $35 to start. Address L R 397, Tribune.
PRESSERS—Expd.; steady work; high wages. R. Kaufman, 215 S. Market.

RADIO CRYSTAL WORKERS
EXPERIENCED ONLY
Etchers, Finishers, Assemblers, Temperature Testers. 1319 S. MICHIGAN-AV. 7TH FLOOR.

SEWING OPERATORS—100% essential work; huge order surgical gowns; largely double needle work—some single; year round; leather work gloves; fine wages. Del. 6030, 412 Orleans-st., 2 fl.

SEWING WOMEN
for power machine, making washable pants, dresses, aprons, and napkins. See or phone Mr. Jones, Delaware 4080. 849 N. FRANKLIN-ST.

Women—Professions, Trades

GIRLS.
AGES 16 TO 40. PACKERS. SORTERS. LISTERS. FILLERS. OPENERS. TRAINEES. 5 TO 9 P. M. 55c AN HOUR.
PHONE
RANdolph 3226.

COME READY FOR WORK.
OHMITE MFG. CO.
4851 W. Flournoy-st. 1 block S. of Harrison-st. Coil Winders, Stampers, Assemblers, Inspectors, Solderers, Packers. Garfield L, Harison and Cicero cars. Apply daily, 8 to 5 p. m.

WOMEN AND GIRLS
NO EXPERIENCE NECESSARY. Good paying, important work. FULL OR PART TIME. Packers—Fillers—Sealers. Weighers—Sealers—Operators.
BRACH'S
4656 W. Kinzie, near Lake and Cicero.

GIRLS—WOMEN.
POWER SEWING MACH. OPERS. ASSEMBLERS. INSPECTORS. HELPERS. With or without experience. Essential industry. S. Karpen & Bros., 636 W. Cermak.

ESSENTIAL WAR JOBS
We will train. Liberal bonus plan. TESTERS AND INSPECTORS. LINE SOLDERERS. OPTICAL WORKERS. Mechanical assemblers [light work]. BELL & HOWELL CO. 1801 Larchmont. 7100 N. McCormick.

DEFENSE INDUSTRY NEEDS—
ORDER TYPIST. GEN. OFFICE CLERK. SORTING CLERK. MACHINE OPERATORS. BENCH HAND.
UNION SPECIAL MACHINE CO.
416 N. FRANKLIN-ST.

GIRLS—WOMEN
Part or full time; age 17-55. Wrapping and packing small packages, labeling and filling bottles and jars. Light packing in boxes.
Apply 2451 S. Michigan, 2d Flr.

GIRLS—YOUNG WOMEN
Assemblers, testers, solderers. RADAR-RADIO EQUIPMENT. Air cond. fcty.; hrs. 8-4:30 p. m.; also 4:45 p. m.-1:15 a. m.; post-war future. Solar Mfg. Corp., 4501 S. Western-bl.

CLOROX CHEMICAL CO.
Full or part time for bottling line. LABELERS. INSPECTORS. AND PACKERS. Good working conditions. 5063 S. Merrimac. Port. 6650.

GIRLS—WOMEN
Strictly essential wk. with post-war opp. ASSEMBLERS—PACKERS—CABLERS. ADMIRAL CORP. 3815 ARMITAGE-AV.

GIRLS FOR CANDY FACTORY
PART TIME WORKERS, and H. S. GIRLS AFTER SCHOOL. No experience necessary. McLEANS. 612 N. ORLEANS, 2D.

GIRLS, women, 18-45, pleasant sitdown work; labeling, packing perfumes and cosmetics; gd. wages; rest periods, free coffee, unif., other co. benefits. FULL OR PART TIME; CHOICE OF 2 SHIFTS. 4th floor, 30 W. Hubbard.

GIRL
for very light carding and packaging work. Pleasant working conditions; 40 hour week; north loop. MR. GREENWALD, SUPERIOR 7355.

WE TRAIN YOU AS OPERATORS
on tube filling machine; clean work; excellent post-war opportunity. Near Loop. Time and ½ over 40 hours. 900 N. FRANKLIN, 5TH FLOOR.

COLORED OR WHITE GIRLS
Defense work; good pay while learning to make handkerchiefs; gd. wrkg. cond., paid vacation. 1021 W. Adams, 2d flr.

5 WOMEN 17-70.
Exp. or inexp. White. Bonus, ins., vac. Rest period, time and ½; choice of jobs; unusually pleas. cond. Essential. Union Linen Supply, 4131 Ravenswood.

GIRLS AND WOMEN.
EARN WHILE LEARNING. Pleasant, interesting war work; rapid advance.; ideal work. conditions; excellent trans. 1319 S. Michigan, 7th fl.

WAR PLANT
Assembly work of photographic nature; light, clean; time and ½ for overtime. Apply Rm. 500, 500 N. Dearborn.

STEADY NIGHT SHIFTS.
4 TO 12:30 OR 12 TO 8. Piecework, machine feeding. Night premium. BAUER & BLACK, 41 W. 25TH-ST. VIC. 3600.

GIRLS-WOMEN—Ages 18-50; mostly easy sit-down work; top pay; free coffee, uniforms, other company benefits; choice of 3 shifts. Cook Chocolate Co. 1000 N. Ogden.
GIRLS and women—Coil winders, sanders, solderers, assemblers; evening work; short hours; exper. or inexper. Lawrence Electronics, 3710 N. Cicero. Mulberry 7900.

FACTORY HELP
Essential food industry. Hours 8 a. m.-4:30 p. m.; 6 day week. Full or part time. 312 W. Grand.

WOMEN AND GIRLS
Clean, light factory work; steady work after the war; no experience needed. See Mr. Blaine, 1606 W. Cermak-rd.

GIRLS.
Optical laboratory, light work; good pay; experience not nec.; critical industry, post-war future. Miller Optical Co., 5 S. Wabash.

GIRLS AND WOMEN
to pack and inspect envelopes; day or night. Apply till 10 p. m. Sup. 1451. Columbia Envelope Co., 345 W. Hubbard

GIRLS—For light work in food plant; day or night shift; street cars stop in front of plant. Paid vacation. Klein Noodle Co., 4557 S. State.
GIRLS-women—For light assembly war work; arbor and drill press operators. National Die Casting, 3635 W. Touhy-av., 7200 N.
WOMEN—Part time. Essential radio communication work. No exp. nec. Mohawk Products Co., 4056 W. Roosevelt-road.
GIRLS—INEXP.; GENERAL FACTORY HELP; $31. [BENCH WORK.] NEWCOMB MACKLIN CO., 400 N. STATE.

—Women—Household Help—

COMPANION for invalid lady; 8 hrs. daily; $25 week; near North side. Address H 319, Tribune.
COOK—Experienced, housework other help; stay. $25. Fairfax 1637.
COOK—For sisters in convent. No hswk. Call Maywood 6318, after 3 P. M.
DOMESTIC—Assist home duties; light hswk.; no cook.; no Sun.; stay or go; HOURS TO SUIT; top sal. Rog. 0110.
GENERAL housework—No windows or laundry; own rm. and bath; $25 to $30. Ravenswood 7224.

GENL. HSWK. $27.50.
GO, STAY, OWN RM., BATH, RADIO. REFERENCE. FAIRFAX 6640.

GENERAL hswk.—Must like childrn.; own rm.; stay; top salary. Columbus 6545.
GENERAL hswk.—No ldry. or cooking; 3 days wk.; steady; good pay. Key. 1216.
GEN. hswk.—White; stay; own rm., bath; no wind., no ldry. $25. Midway 5123.

GIRL—UPSTAIRS. WHITE.
Other help employed; highest wages. Call Glencoe 644, reverse charges.

GIRL—Housework; no cooking; no laundry; stay. Dorchester 9572.
GIRL—White; general hswk.; no ldry.; own rm., bath. $20 to $25. Pla. 1868.
GIRL—Room and board in exchange for a few evenings in. Lincoln 8249.
GIRL or woman—Light hswk.; help with children; gd. home. $25-$30. Hol. 4256.
GIRL or woman—Exp'd. in housework; short hours. Rogers Park 8088.

HOUSEKEEPER
Stay; $20 week; 3 children. AUSTIN 2662. GREY.

HOUSEKEEPER—To live in; own room and bath; $30 week; experience and reference necessary. Family of three. Bittersweet 4479.
HOUSEKPR.—White for young couple and 2 yr. girl; no heavy wk.; priv. rm., bath, radio; gd. home; top pay. Ave. 6080.
HSKPG.—Gov.—Full charge; 10 mo. boy, 8 yr. girl; mother travels business. Allen, Diversey 6020.
HOUSEKEEPER—For family of 3; full charge; own room, bath; good pay; lib. time off. Address M B 231, Tribune.
HOUSEKEEPER—For elderly couple; plain cook. No wash or iron.; stay. Kil. 8563.
HSKPR.—Middle age; stay; capable taking chge. Address J T 133, Tribune.
HOUSEKPR.—In rectory for 2 months. Merrimac 9509, 2554 N. Sayre.
MAID—2d. and general housework; wh. Permanent year round position; top wages; lovely modern country home; family of 4; 3 servants. Northrup. Randolph 9360.
MAID, 2d—Capable; references; best wages; 3 adults. Highland Park 142. Reverse charges.
MAID—2d; white; $30; for home where cook and man are also employed. Glencoe 641, reverse charges.
NURSE GIRL—WHITE; EXP'D; 15 MO. BABY; REFS. MID. 1223.
NURSEMAID—White; care of girls, 3-7; other help; $25. Kenwood 2611.
WOMAN—Capable to help in pleasant north shore home; 2 adults, 2 children; heavy cleaning help employed; own room, bath, and radio. $32.50. Call collect, Glencoe 512 after 6 p. m.
WOMAN—Experienced for general housework; own rm., bath; no heavy laundry; no cooking; small family; excellent salary. Briargate 1822.
WOMEN [2]—1 cook, general housewk., 1 care 3 children. $25 wk. each. Stay. 3168 Cambridge. Bittersweet 7383.
WOMAN—White; 3 day wk.; hrs. to suit; top sal. 6031 N. Bernard. Ind. 1348.

—Women—Couples—

COUPLE—With rooming house exp.; wife hskpr., man assist mgr. and clerk; gd. pay; living quarters. Lon. 8032.
HANDYMAN and maid—No firing; good wages. 4804 Sheridan-rd.

Women—Hotels, Restaurants

BUS WOMEN.
STEAM TABLE WOMEN. For loop bank cafeteria; 28 hr week. No Sunday or holiday work. Meals and uniforms furnished. Apply Lobby Information Desk, 231 S. La Salle.

BUS GIRLS.
PANTRY GIRLS. GENERAL KITCHEN WORK. $30. YOUNKERS, 51 E. Chicago-av.

BUS girl—11 a. m. to 2:15 p. m. Wolf's Restaurant, 115 N. Wells-st.

CAFETERIA COUNTER GIRLS
White; good wages, meals. ONTRA CAFETERIA, 231 S. Wabash. 123 N. Wabash

CAFETERIA SUPERVISOR—Industrial cafe; knowl. food prep., menu plan., buy. req., ability handle high type wkrs.; post-war future; old est. co.; excel. opp. Give age, exp. Address L R 388, Tribune.
CAFETERIA help—In modern indust. cafeteria; full or part time; 65c hour. Apply Mrs. Falconer, Helen Curtis, Inc. 2638 N. PULASKI.
CASHIER—6 day week; hrs. 7 p. m.-2 a. m. Good sal., meals included. Perm. Apply 6-9:30 p. m. See Miss Eng. 85 W. RANdolph, Dea. 8505.
COMBINATION desk clerk and cashier—For permanent position; must be exp. in residential hotel; age over 25, neat appearance, near North Side hotel. Phone Mr. Phillips, Superior 4701.
COOK, 2d—Exp.; gd. sal.; wht. or col. Steady. 1003 E. 82d-st. Vin. 8800.

—Women—Hotels, Restaurants

COOK—Steady work; gd. pay. Valencia Restaurant, 839 Irving Pk. Div. 9868.
COUNTER and fountain girls—No Sun., hol.; $30; unif. 220 S. State. Lobby.
DISHWASHER—New machine; war plant cafeteria; day hours, no Sun. or exp.; factory wages, free meals and uniforms; proof of citizenship. Wells, Gardner & Co., 2701 N. Kildare-av.
DISHWASHER—Days; good salary, meals, other incentives. Triangle Restaurant, 171 W. Madison.
DISHWASHER—$30 a week and meals. 333 N. Austin-blvd. Columbus 3332.

DRAKE HOTEL
140 E. WALTON. ELEVATOR GIRLS, PASTRY SERVICE GIRLS, SALAD GIRLS. Exp. not necessary. Will train. Apply Timekeepers off.

ELEVATOR operator—Colored; relief, 3 days week. Pine Grove Apts., 3838 Pine Grove. Buckingham 1700.

FOUNTAIN GIRL—DAYS
Exp. with high type clientele; meals and uniforms furnished; $120 mo., excellent tips. Lobby Drug Co., Sherman Hotel.

Fountain Girls.
Waitresses and cooks. Exper. $32.50 week plus tips, uniforms and meals. Inexper. Will pay while learning. Adel Drugs, 1620 E. 53d. Fai. 1055.

GIRLS OR WOMEN
6 days, 8 hrs., no Sundays, part time dishwashers; hours to suit; top salary. Henrici's, 67 W. Randolph.

GRILL girl or woman—White; no Sun. Sam's Restaurant, Atl. 6443.
HOTEL Maid—White or col. Call 10-12 a. m., 339 S. Clark-st.
HOUSEKEEPER'S Secretary—Learn to handle office routine of hskpg. dept. in large South Side hotel; light shorthand; permanent position. Apply 9 a. m.-4, R. 122, Hotel Shoreland, 5454 So. Shore-dr.

INDUSTRIAL CAFETERIA
Cook—[Female or Male.] Salad girls—Counter girls. Phone Miss Rogers. Superior 4322.

KITCHEN MANAGER for large restaurant—One who has had cooking exp. and knows menu construction and food costs; hard work, long hours; excellent salary. ADDRESS L R 387, TRIBUNE.
KITCHEN helpers—To work in small night club; good pay; no Sunday work. Call after 5 p. m. 69 E. Walton.
MAIDS—White or colored; 5½ day wk.; small N. side residential hotel; good pay; pleasant working cond. Lawrence Hotel, 4727 Malden. Lon. 6300.
MAIDS—Good hours, good pay, no Sundays; full or part time; 4th floor hskpr., Lawson Y. M. C. A., 30 West Chicago.
MAIDS—Union scale. Excellent working conditions. Apply Mr. Dunn, Hotel Chicagoan, 67 W. Madison-st.
MAID—4 hours day; choose your hours. Belmont Plaza Hotel, 505 Belmont. BIT. 2622.
MAIDS—Colored; full or part time; no Sunday work. Van Buren 7800.
MAID—Colored; small loop hotel; good pay. Hotel Arthur, 309 S. Clark-st.
MAIDS—White or colored. Apply housekpr., Wedgewood hotel, 6410 Woodlawn.
MAID—Col.; good pay, good hours. Apply 5220 N. Kenmore, or call Longb. 4900.
MAID—38 apts.; weekly service; 10 to 4; 5½ days; $85 mo. 944 Montrose.
MAID—$95 month; no Sundays or holida. Rogers Pk. 6100. 7455 N. Greenview.
PANTRY girl—Expd., good salary; excel. working conditions. Apply THE TOWN HOUSE, 6935 Sheridan-rd.
SALAD girl—Exp.; good pay; see manager betw. 9-11 a. m. Tip Top Inn, 111 S. Clark.

SANDWICH-SALAD MAKERS
We will train you; top salaries, meals and uniforms, vacation with pay. B-G FOODS, INC. 174 W. Randolph, Miss Adams.

VEGETABLE girl—Col.; hrs. 7-3, no Sat. or Sun. The Holohan, 171 W. Quincy.

WAITRESSES
BUS GIRLS
GLASS WASHERS. PANTRY WOMEN. LA SALLE GATEWAY RESTAURANT, LA SALLE STREET STATION.

WAITRESSES—Short hours, 10 a. m. to 2:30 or 5 to 8 p. m.; no Sundays or holidays; good pay plus tips; meals and uniforms furn. Apply after 10 a. m., Springer's, 1608 Arrington, Evanston.
WAITRESSES—Experienced; day or nite; good salary and tips; uniforms furnished. Corner House Restaurant, Ohio and Rush-sts.
WAITRESSES—Short hours; mornings or afternoons. County Cafe, 1901 W. Harrison.
WAITRESS—For Evanston tearoom. Excellent wages. The Dominion Room, 501 DAVIS-ST., EVANSTON.
WAITRESSES—Experienced; can easily earn $55 a week. Apply Town House, 6935 Sheridan-rd.
WAITRESSES—Experienced; day or nite; good salary and tips. Covered Wagon Restaurant, Michigan-av. at 22d-street.
WAITRESS—Full or part time; breakfast and lunch; top earnings; old establishment. Phone Webster 2782.
WAITRESSES—Expd.; good salary; good tips; 752 W. 79th-st. Stew. 0320.
WAITRESS—6 da. wk., no Sun., no hol. $30 wk. Terminal Rest., 213 E. 18th.
WAITRESS—Expd. 7-3:30 p. m., no Sun. $30 wk., unif. and mls. 201 E. Grand.
WAITRESS—Exp.; nite work; gd. sal.; unif. frn.; stdy. 1003 E. 82d. Vin. 8800.
WOMAN—Middle aged or service man's wife as caretaker for modern apt. bldg.; s. side; 1 rm. kitchenette in exchange. ADDRESS M B 359, TRIBUNE.
WOMAN—To help cook and wash dishes. 5 days, 4 to 9 p. m. $12. Coffee Shop, 4900 Blackstone-av.

LA SALLE HOTEL
Corner La Salle and Madison. BUS GIRLS. MAIDS. DISHWASHERS. GLASS WASHERS. Above positions are part or fulltime. Night Inspectress. Elev. Opers. Telephone Operator, Experienced. APPLY REAR SERVICE ENTRANCE.

—Saleswomen—

$2 TO $3 PER HOUR, SPARE TIME. Take orders friends, neighbors, complete line hosiery, lingerie, etc. Advance commission and bonus. PHONE REAL SILK. FRA. 0797.
WOMEN agents—To work full or part time, selling merchandise on payment plan. Immediate del., 20% comm. CONSUMERS' HOME EQUIP CO., 1412 S. MICHIGAN-AV.
SHOW friends greeting card assortments—Easter, Birthday, others. Personal stationery, gift wrapping. Big profits. Experience unnec. Samples on approval. Wallace Brown, 57-B E. Jackson, Chgo. 4.

—Women—Miscellaneous—

GIRLS—BOYS
We train you for well paid jobs in our spot welding, soldering, assembling, and racking depts.; will pay while learning; 5% bonus for evening shift. PORAY INC., 3317 W. Grand-av.

UNIVERSITY OF CHICAGO
PERMANENT POST-WAR JOBS. NURSES' AIDS. TRAY GIRLS. EXPD. SALAD GIRLS. MOPPERS. KITCHEN HELPERS. WALL WASHERS. Apply 956 E. 58th-st., Rm. 201.

GIRLS—WOMEN
White; 17 to 55; inserting circulars, pasting labels on envelopes, sorting and typing mail; table work in mail room. 2d floor. 2451 S. Michigan.

GENERAL factory workers—Men or women; 100% essential radar industry; good wages; automatic increases; bonus. Main plant: 4545 W. Augusta. Branch plant: 973 W. Cullerton. MOTOROLA, 4545 W. Augusta.

GIRLS! WOMEN!
ASSEMBLY AND PACKING. Good pay; overtime; day and night. Harlich Mfg. Co., 1417 W. Jackson.

WOMEN—50 AND OVER
Experience unnecessary. WESTERN UNION TELEGRAPH CO., 417 S. LA SALLE-ST.

GIRLS—WOMEN.
Light factory work; drilling and tapping on small parts; exp. and inexp.; excel. working conditions; good pay; 100% war work. 2033 Clybourn-av.

HIGH school gals-wives—Would you like to earn money working part time? Pleasant bench work, assembling small elec. units. Come in and see for yourself. Otarion, Inc., 448 N. Wells.

GIRLS—WOMEN.
Part time; no experience necessary. Light, pleasant factory work. Packaging cosmetics. KOLAR LABORATORIES, 6 S. Seeley.

ORDER FILLERS
for light stockroom work. Steady. Must be active. GARTNER & BENDER. 1104 S. Wabash.

PART TIME EMPLOYEES.
Many hour arrangements available for machine or assembly work. Call in person. Boye Needle Co., 4343 Ravenswood-av.

OPPORTUNITY
High or college girls trained 1 yr. free, plus small salary, for X-ray work. Address J T 131, Tribune.

COLORED WOMEN.
Packing house work; good pay; time and one-half over 40 hours. HARRY BOBSIN & CO., 4059 S. Halsted, c/o Hammond Warehouse

WOMAN—With car, to inspect life insurance; 25-35 yrs. old; $200 mo.; no selling. Apply Rm. 407, 1 N. Pulaski, Wednesday, 9:30 a. m.
USHERETTES—Attractive, young women for full or part time work. Apply RKO Grand Theater, 1 to 5 p. m. 119 N. CLARK.
GIRLS—5; COLORED; for flat work laundry; no experience necessary; bonus, vacation, etc.; essential industry. 315 W. Grand-av. at Grand-av. L. station.
GIRLS—Inexp.; food factory; 55c hr.; advan.; 48 hr. min. wk.; paid vac.; day or night shift. Mayfair Food Products, 2530 S. Indiana.

STOCK CLERK.
No exp. required; 20 hrs. per wk. minimum, betw. 8:30 a. m.-5:30 p. m.; attr. hrly. pay. Call Ran. 6380 for appt.

MATRON FOR GIRLS' LOCKER ROOM. Also assist with light work; age 35-50. HABER CO. 900 W. North-av. Michigan 4117.

TAKE HOSIERY REPAIRS AT HOME. AVERAGE $7.50 A DAY. APPLY IN PERSON. 126 N. WELLS.

GIRLS to sew yard goods—Part time; good pay; experience preferred but not essential. Frairman's Yard Goods Store, 219 W. Jackson-blvd.
PART time order fillers—Light work; filling dress pattern orders; good cond. feet; finest working cond. Advance Pattern Co., 207 So. Wabash. Har. 0980.
WILL train 2 girls to teach ballroom dancing, spare or full time; excel. pay. H. Anderson Dance Studio, 155 N. Clark.
WOMEN for bakery—5 p. m. shift. Full or part time. Chicago Pie Co., 2440 W. Congress.
GIRLS—To wrap and tie up labels; full and part time. R. J. Kittredge. 824 W. SUPERIOR.
GIRL—No exp. necessary. Hershon Jewelry Mfg. Co., 27 E. Monroe. R. 802.
ELEVATOR woman—Top wages; perm. Blum Bldg., 624 N. Michigan. Har. 9340.
WOMEN to label and pack candy—60c per hour. 4500 W. Fullerton-av.
GIRLS-WOMEN—Colored; no exp. needed. ARTISTIC CLEANERS, 739 S. CICERO.

Chicago Daily Tribune
THE WORLD'S GREATEST NEWSPAPER

TUESDAY, FEBRUARY 27, 1945.

New Lightweight Aluminum Boxcar Exhibited in Chicago—Allies Speed Forward in Western Germany

[Associated Press Wirephoto.]

DEVASTATION MARKS PATH OF JAP RETREAT THRU RESIDENTIAL SECTION OF MANILA IN THE PHILIPPINES.

[Associated Press Wirephoto: By Navy Radio from Guam.]

FUJIYAMA, JAPAN'S MOUNTAIN SHRINE. SEEN FROM U. S. CARRIER PLANE ON WAY TO BOMB TOKYO 10 DAYS AGO.

[Associated Press Wirephoto: By Signal Corps Radio.]

A wire team of the U. S. 9th army carries drums of communications wire across a pontoon bridge over the Roer river in Germany as drive spans the water barrier.
(Story on page 1.)

[Acme Telephoto: By Signal Corps Radio.]

Woman in German military uniform (right) helps Nazi soldier support third, who is wounded, on way to prison compound after their capture in village east of Roer river.
(Story on page 1.)

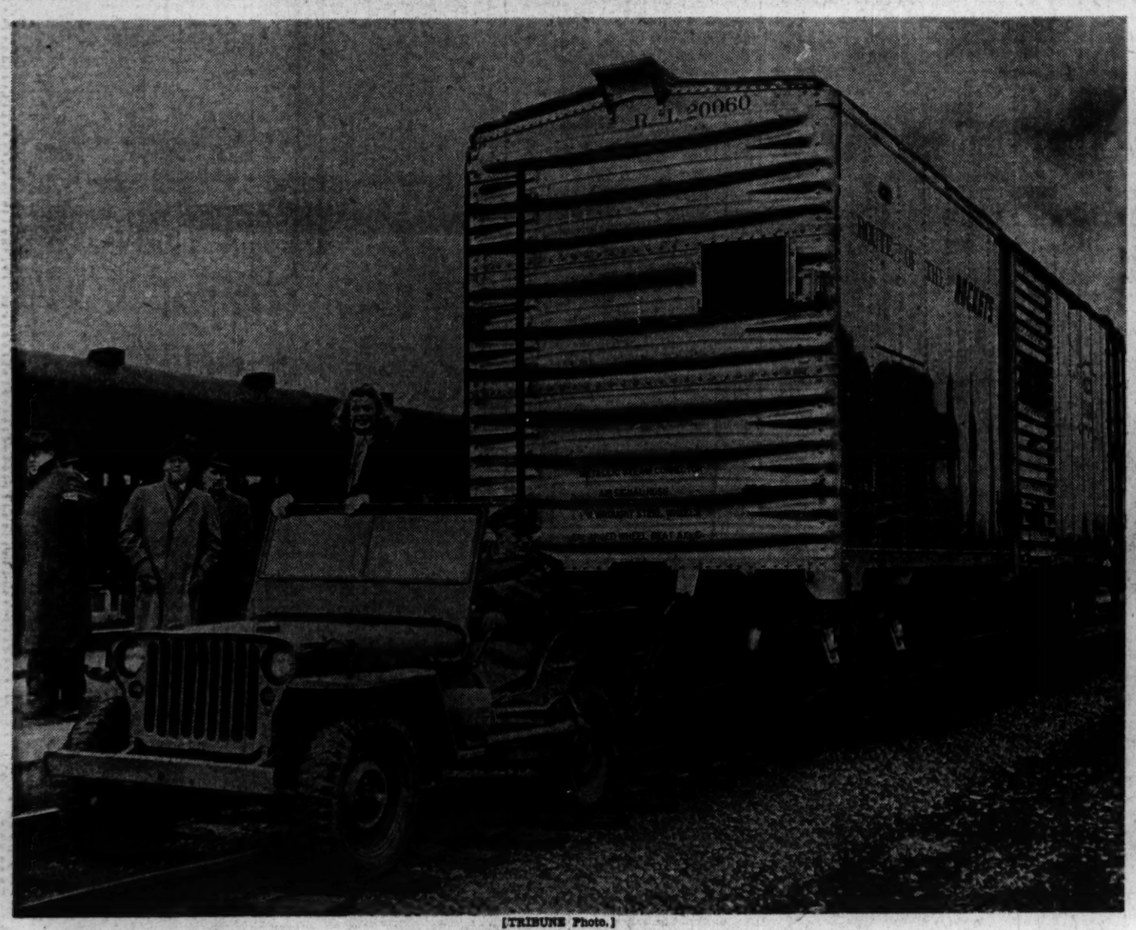

[TRIBUNE Photo.]

Actress K. T. Stevens goes along for the ride as jeep, driven by Sgt. Joseph Bender, pulls new type lightweight aluminum freight car being exhibited yesterday at 87th st. and Vincennes av.
(Story on page 19.)

[Associated Press Wirephoto: By Signal Corps Radio.]

Infantry men of the U. S. 9th army crouching in shelter of a low wall to avoid enemy shell fire in Juelich, Germany, last Friday after surprise crossing of Roer river. Gains in Germany were further extended yesterday.
(Story on page 1.)